R. E. FOY & CO.
WATER, Cor. QUINCY STS.

GROCERS AND MARKETMEN

Adams Market
1358 HANCOCK ST.

QUINCY MOTOR GASOLENE
KEROSENE FUEL OIL
VALORA LUBRICATING OILS
GRAPHITE GREASE CUP AND SPONGE GREASES
OIL COMPANY
QUINCY ADAMS, MASS.

GALLAGHER
BRICK, LIME, CEMENT
AND MILL SUPPLIES
WE CARRY A FULL STOCK OF THE FAMOUS PRIMUS
LUBRICATING OILS AND GREASES
Tel. Quincy 1911-1912 230 WATER STREET

BASCOM'S
EVERYTHING THE AUTOMOBILE
ER UNDERSOLD. WHO
228 COLUMBUS AVE

RICKER
REAL ESTATE
MORTGAGES INSURANCE
MORTGAGES
INSURANCE
1416
Hancock St.
QUINCY
QUINCY REAL ESTATE

Deposit and Trust Co.
00 Franklin St., Boston
OUNTS SOLICITED
ST PAID ON DEPOSITS
SAFE DEPOSIT BOXES FROM $10 UPWARDS
Capital $1,000,000 Surplus Earnings, $3,000,000

FREDERICK E. TUPPER CIVIL ENGINEER AND SURVEYOR
Telephone Conn. 22 SPEAR ST., QUINCY
PLANS SPECIFICATIONS ESTIMATES

THE QUINCY TRUST CO.
WE SOLICIT YOUR BUSINESS
OPP. ALPHA HALL 1482-1486 HANCOCK STREET

ESTATE
MORTGAGES
QUINC
AN INSU
OF EVERY
Room 4, Ada
DO

THOMAS CRANE PUBLIC LIBRARY
3 1641 0090 6269 0

THE WILLIAM A. BRADFORD CO.

PLUMBING, HEATING, VENTILATING AND GAS FITTING

FURNACE and SHEET METAL WORK of Every Description
SPECIAL ATTENTION GIVEN TO JOBBING

5 MAPLE STREET Tel. Quincy 390-585 **QUINCY, MASS.**

QUINCY MUSIC HALL

Capacity, Including Stage, 912

HANCOCK HALL

Capacity 240

MUSIC HALL has the highest class of license — a theatre license — and the highest possible rating — "excellent" in every single particular. It has a total of 37 feet of exit. The dancing floor is the very best. The stage is generously supplied with scenery, and in every way the Hall meets the requirements of those who wish an absolute safe, large and thoroughly equipped hall.

HANCOCK HALL has a good dancing floor and complete equipment in every way. It is throughly equipped for lodge room purposes, with complete fittings for the windows; ante-room with double entrance; officers' stations; altar; lockers; proper lighting facilities, etc.

The RENTALS of these HALLS are reasonable considering the service offered

☛ Also TO LET: Offices, Stores, Shops, Lodging Rooms, etc. etc. See daily Papers.

QUINCY REAL ESTATE TRUST

ELMER F. RICKER, Agent

1452 HANCOCK ST. Phone 480 QUINCY, MASS

P. H. O'BRIEN J. F. AUSTIN

O'BRIEN & AUSTIN

PLUMBING AND HEATING

JOBBING PROMPTLY ATTENDED TO

1596 HANCOCK STREET, QUINCY, MASS

Telephone Connection

F. H. CRANE & SONS, INC,

DEALERS IN

HAY, GRAIN, AND FLOUR

SOLE AGENTS FOR

Occident Flour, Gold Medal Flour for Quincy
Poultry Food and Mason's Supplies

Office: Rooms 5 and 6 Savings Bank Bldg., QUINCY, MASS.

Tel. Conn. Elevator at Quincy Adams, Mass.

W. A. HISCOCK

HEATING AND METAL WORK

STEAM and HOT WATER HEATING

SKY LIGHTS, GUTTERS and CONDUCTORS, METAL CORNICES, FURNACE WORK

VENTILATION, AUTOMOBILE WORK, METAL GARAGES, UNDERGROUND GASOLINE TANKS, RADIATORS REPAIRED. AUTOMOBILE TANKS and MUDGUARDS. AUTOGENOUS WELDING A SPECIALTY : : : : : : : :

Opp. Gear Works, Hayward St., Norfolk Downs. Tel. Con.

WILLIAM WESTLAND

DEALER IN

HARDWARE, BUILDERS MATERIALS

WINDOW GLASS, OILS, PAINTS, VARNISHES, Etc.

LOCKSMITH

1555 HANCOCK STREET QUINCY, MASS.

Telephone Connection

FRANK W. CRANE, Pres. GEO. H. FIELD, Vice-President FRANK A. REED, Treas.

QUINCY CO-OPERATIVE BANK

Loans on Real Estate Repayable in Monthly Instalments

New Series February, May, August and November

Shares $1.00 per month, 40 shares to each member. Monthly Deposits on or before First Wednesday. Call or send for circular. Bank open Daily, 8.30 to 12, and 1.30 to 4. Saturdays, 8.30 to 12. Open continuously from 8.30 A. M. to 9 P. M. on the first Wednesday of each month and the Saturday, Monday and Tuesday immediately preceding the first Wednesday. Regular Monthly Meeting, at 8.00 P. M. : : : : : : : :

Room 13, ADAMS BUILDING, HANCOCK ST., QUINCY

E. V. PLETSCH
W. H. PLETSCH

W. AND E. P. Co.

TELEPHONE
QUINCY 1289-M

LAWN-MOWER SHARPENING A SPECIALTY

Skates Sharpened Concave at 25 cents a pair

Skate Straps and Keys for Sale **Leather Backs put on Girls' Skates**

Saws Filed. Edge Tools Ground

76-78 Woodbine Street, near Railroad Station, **Wollaston, Mass.**

Quincy Office: Alhambra Bldg. Office Hours: 8 to 10 P. M.

JAMES A. VITELLI

Attorney and Counsellor at Law

Barristers Hall, 25 Pemberton Square, - - Boston

Telephone, Haymarket 550

NATHAN G. NICKERSON

REAL ESTATE

MORTGAGES AND INSURANCE

325 NEWPORT AVENUE

Boston Office, 79 Milk Street

Office Telephone 683-M **JUSTICE OF THE PEACE**

Res. Telephone 309-M **NOTARY PUBLIC**

W. H. TEASDALE

Real Estate, Insurance, Mortgages

ROOM 23, ADAMS BUILDING, QUINCY, MASS.

J. C. BURGESS

FURNITURE AND PIANO MOVER

Packer and Shipper of Fine Furniture and China

Fireproof Storage **Call for Free Estimate on All Work**

OFFICE, 21 CHERRY AVE. Tel. Quincy 2256-M

BERMAN FURNITURE CO., Inc.

COMPLETE HOME FURNISHERS

Used Furniture Bought and Exchanged

1601-3 HANCOCK ST., - - - QUINCY, MASS.

THE PINEL TOOL COMPANY

MANUFACTURERS OF

High Grade Tools and Supplies

Quarrymen's Tools, Stonecutters' Tools, Blacksmiths' Tools,
Contractors' Tools, Construction Tools, Plumbers' Tools.

TEL. 1210 QUINCY 242 WATER STREET

HANCOCK SQUARE GARAGE

WILLYS-KNIGHT and OVERLAND MOTOR CARS

Tires & Accessories
Vulcanizing

Repairing
Battery Service

ADAMS and HANCOCK STS. — Phone Quincy 23

Notary Public Justice of the Peace

J. ALFRED ANDERSON

ATTORNEY-AT-LAW

209 WASHINGTON ST., BOSTON, Telephone Fort Hill 2912

Evening Office, 65 ARTHUR ST., QUINCY, MASS.

QUINCY COAL COMPANY

JOHN ROBBIE & SON

James Robbie John Robbie

Dealers In

COAL AND WOOD

Best Anthracite and Cumberland Coals Always in Stock

Yard, PENN STREET Office Tel. 47-M, Residence Tel. 876-W

RALPH COAL COMPANY

WESTON AVENUE

WOLLASTON, MASS.

H. H. RALPH

RESIDENCE, 39 ELM AVENUE Telephone Quincy 839-W

Pneumatic Scale Corporation Limited

BOSTON, CHICAGO, NEW YORK and KANSAS CITY

BRANCH OFFICES:

TORONTO, CANADA LONDON, ENGLAND

Automatic Machinery for Handling, Weighing and Packing All Classes of Package Goods

VULCAN TOOL MANUFACTURING CO.

HIGH GRADE

GRANITE WORKING TOOLS

Steam Roller Picks Derricks Contractors' Picks

Sewer Tools Supplies

OFFICE and WORKS

41 LIBERTY STREET, - - QUINCY, MASS.

J. MacFARLAND & SON

CHARLES A. MacFARLAND, Prop.

BUILDERS' HARDWARE, PAINTS and OILS

Painters' Supplies, Drain Pipe, Lumber. Large Assortment of Sizes in Window Glass. Coal and Wood at Wharf Prices : : : : :

9 BROOK ST., WOLLASTON, MASS.

Tel. Quincy 42

Wollaston Foundry Co.

GENERAL IRON FOUNDERS

NORFOLK DOWNS, MASS.
Telephone Quincy 1700

Boston Office
63 Oliver Street
Tel. Conn.

MORTON & MARDEN

CONTRACTORS AND BUILDERS

HOMES FOR SALE IN ALL PARTS OF THE CITY

DESIGNING A SPECIALTY
JOBBING PROMPTLY DONE

A. H. MORTON
180 Glendale Road, Quincy
Tel. Quincy 1191-M

H. F. MARDEN
325 Beale St.
Tel. Quincy 2446-M

AGENT FOR FORD and GRANT CARS

The Quincy Garage

Modern steam heated garage for winter storage
A general line of supplies always on hand

AGENT FOR

MICHELIN TIRES and PYRENE FIRE EXTINGUISHERS

PREST-O-LITE TANKS AND FULL LINE OF TIRES ALWAYS ON HAND

Storage Batteries on Hand, Repaired and Recharged

C. P. GOULD

87 ADAMS STREET, QUINCY, MASS.

TELEPHONE CONNECTION

Every Store

should be in the Directory and the Directory in every store.

Beside its use to the keeper of the store, it is a convenience customers look for.

The store that offers an old or no city directory does not show its patrons a courtesy they will find elsewhere.

CHARLES F. BATES & CO.

Manufacturers and Dealers in

OILS AND LUBRICANTS

CLIMAX AUTO OIL

148 OLD COLONY AVENUE, WOLLASTON, MASS.

Tel. Quincy 1480

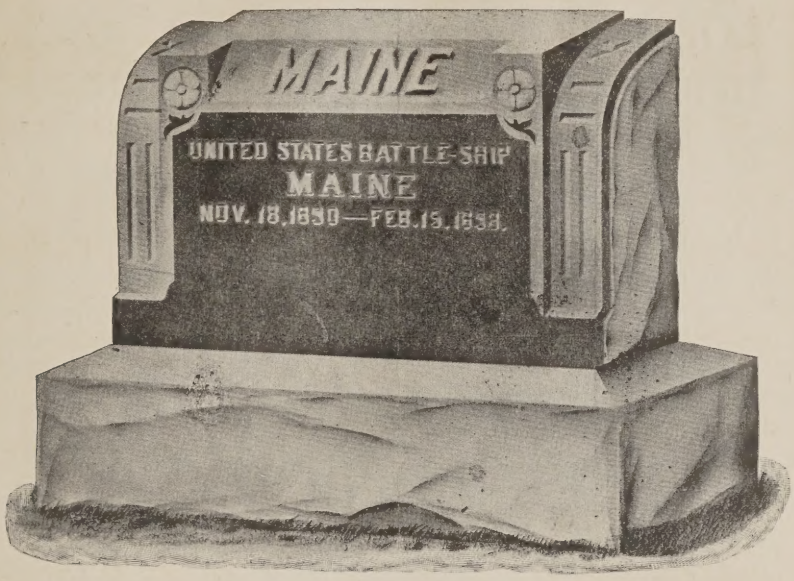

Manufacturers of

FIRST CLASS WORK IN ALL EASTERN

GRANITES

MAUSOLEUMS MONUMENTS
MEMORIALS

TURNING, COLUMN WORK and
POLISHING A SPECIALTY

DANIEL F. FITZGERALD

Miller St. and Parkway

Quincy, - - - - - Mass.

TEL. QUINCY 1010

Chas. W. Long Arthur Crowley Geo. M. Maver

LONG & SAUNDERS CO., INC.

DESIGNERS and MANUFACTURERS

in all the leading American and Foreign

GRANITE and MARBLE

Main Office and Works, QUINCY ADAMS, MASS.

Telephone Connection Branch Office: 79 North Pearl St., Brockton, Mass.

Telephone Quincy 1995-W SAMUEL EIGENBLICK, Prop.

LONDON TAILORING CO.

LADIES and GENT'S CUSTOM TAILORS

Cleaning, Dyeing, Pressing and Repairing

Goods Called for and Delivered

89 BEALE STREET, near Depot WOLLASTON, MASS.

AGENT CITY FUEL CO. NOTARY PUBLIC

A. E. WALKER

91 BEALE STREET, Norris Block

BUILDER OF GOOD HOUSES

REAL ESTATE and INSURANCE OF ALL KINDS

WOLLASTON, MASS.

Tels.: Office, Quincy 1453 Home, Quincy 2209

HERBERT T. WHITMAN, President FREDERICK H. BISHOP, Vice-President

THE WOLLASTON CO-OPERATIVE BANK

307 NEWPORT AVENUE, WOLLASTON

Chartered April 18, 1889

Assets, Jan. 1, 1918 - - - $1,399,302.15

Money to Loan on Real Estate and Advanced for Building. New Series of Shares in January, April and October. For Information, Shares or Loans, Apply to

HERBERT W. PINKHAM, Treasurer

Office Hours: 8.30 A. M. to 12 M., 2 to 5.45 P. M., Daily. Saturday, 8.30 A. M. to 12 M. Third Tuesday of each month and Monday preceding, 8.30 A. M. to 1 P. M. and 2 to 5.45 P. M.

Branch Office, 930 OLD SOUTH BUILDING, BOSTON

PINEL'S VARIETY STORE

WALTER P. PINEL, Manager

DEALERS IN

NEW AND SECOND HAND GOODS

FURNITURE, CARPETS, STOVES, CROCKERY, WOODENWARE

Rugs, Pictures, Clocks, Mirrors, Curtains, Oil Cloths, Antique Goods

HARDWARE and PAINTS

146 WATER STREET, CORNER FRANKLIN

Telephone Connection QUINCY ADAMS, MASS.

DAVID P. POWER & CO.

GROCERS

—— and Importers of ——

WINES AND LIQUORS

404-406 Neponset Avenue, Neponset, Mass.

Telephone Dorchester 764 One Minute from Neponset Bridge

A. R. RANK

PROVISIONS

44 BILLINGS ROAD, - NORFOLK DOWNS

Simeon Scammell Charles H. Scammell

S. SCAMMELL & SONS

Builders of Wagons and Auto Truck Bodies

Agent for G. M. C. Trucks

Auto Repairing —— Harnesses and Repairing

116 QUINCY AVE., QUINCY Tel. Quincy 243

HENRY L. KINCAIDE & CO.

NEW ENGLAND'S LOWEST PRICED

HOUSE FURNISHERS

We are saving money for thousands of families and can do the same for you. More for your money here than in any other store. Furniture, Carpets, Draperies, Pianos, Glenwood Ranges, Kitchen Furnishings, Church, Lodge, Bank and Office Furnishings. Furniture and pianos stored. Time payments for those who wish. We make a Specialty of Complete Outfits.

HENRY L. KINCAIDE & CO. **1495 HANCOCK ST., QUINCY**

The Mammoth Store and Annex — Open Monday, Friday and Saturday Evenings

---

GEARS

LARGE STOCK for IMMEDIATE DELIVERY

SEND FOR LATEST CATALOGUE

BOSTON GEAR WORKS

NORFOLK DOWNS, (Quincy) MASS.

BATES BROS., *Quarriers of Weymouth*

SEAM-FACE GRANITE "HANDSOMEST IN THE WORLD"

OFFICE, (Tel. Con.) QUINCY, MASS.

QUARRIES, - WEYMOUTH, MASS.

Heating and Plumbing Co.

Established 1885

25-31 SAVILLE STREET, (Tel. Con.) QUINCY, MASS.

JOHN F. KEMP & CO.

BUILDERS OF

STEAM AND GASOLENE ENGINES

FOR YACHTS and LAUNCHES

General Machine Work — Garage — Automobile Repairing

232 WATER ST., Tel. Con. QUINCY, MASS.

ARTHUR L. THOMAS

ATTORNEY and COUNSELLOR AT LAW

ROOMS 3-4-5-6 GREENLEAF BLOCK

QUINCY, MASS.

Telephone, Quincy 460

WILLIAM R. THOMAS

ATTORNEY and COUNSELLOR AT LAW

3-4-5-6 GREENLEAF BLOCK

Telephone, Quincy 460 QUINCY, MASS.

EDWARD D. BARRETT

Successor to W. E. BROWN

UNDERTAKER

Carriage or Automobile Service

MECHANIC ST., COR. REVERE RD., QUINCY, MASS.

Telephone 416-

JOHN HALL

FUNERAL AND FURNISHING

UNDERTAKER

ALSO

Carriage and Ambulance Service

1485 HANCOCK STREET QUINCY

TELEPHONE

THE A. T. STEARNS LUMBER COMPANY

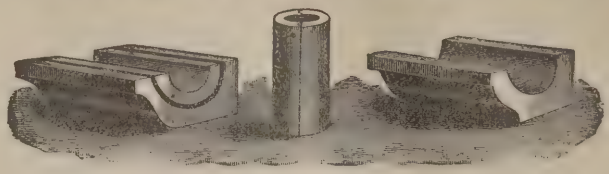

LUMBER OF ALL KINDS

Cypress a Specialty

We handle also Spruce, Hemlock, Hard Pine, Whitewood, Oak, Ash, Maple, Red and White Gum, Birch, Pine, Flooring, Sheathing Clapboards, Shingles, Etc.

Gutter and Conductor, Mouldings, Columns, Brackets

Hot Bed Sash and Greenhouse Stock

Boat Stock

Fence Posts

Fence Pickets

Tanks

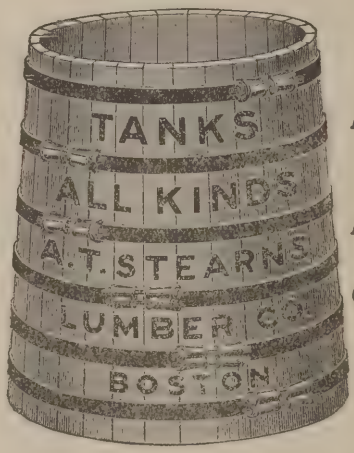

Builders' Hardware

Ruberoid Roofing

Case Work of all Kinds

UPSON WALL BOARD

OFFICES { Neponset / 1 Sudbury Street / 166 Devonshire } BOSTON

PHONES { Dorchester 1040 / Haymarket 578 / Main 3164 }

SHOW ROOM:

1 Sudbury Street (Haymarket Sq.)

BARRETT BRANDS ARE STANDARD

Amatite ROOFING

Needs no Painting

TRADE B MARK

CARBONOL "NECESSARY AS SOAP"

Heals, Cleans
Disinfects, Purifies

CREONOID
Lice Destroyer and Cow Spray

HYDRONON
The damp-proofing paint

EVERJET ELASTIC PAINT
For Metal and Wood

Sheathing Papers
Everlastic "Rubber" Roofing
2 and 3 Ply Ready Roofing
Tylike Roofing and Shingles — for roofs where appearance as well as service is a factor.
Barrett Specification Tarred Felt and Pitch
For Gravel Roofing

Barrett's Velvex Creosote Shingle Stains
Barrett's Grade One Liquid Creosote Oil

Congoleum Flooring
Rug Border and Rugs
Colored Roof and Barn Paint

Tarvia

Preserves Roads
Prevents Dust

Send for price list and advertising literature

The Barrett Company

35 Wendell Street, Boston, Mass.

Bus. Tel.: 2615 Quincy Res. Tel.: Quincy 740

E. H. SEARS

Contractor and Builder

Estimates Cheerfully Furnished

Office: 72 WOODBINE ST.

WOLLASTON, - - MASS.

RES. 60 ELM AVENUE

ERNEST W. BRANCH

M. AM. SOC. C. E.

CIVIL ENGINEER AND SURVEYOR

At QUINCY Office can be found Plans of all Land in Quincy, including the Original Field Notes and Plans of Quincy Real Estate made by Whitman & Breck and H. T. Whitman

21 Adams Building
QUINCY

Tremont Bldg., 73 Tremont St.
BOSTON

Quincy Office Established 1890

C. F. CARLSON

Steamship and Railroad Agent

Cigars and Tobacco
Smokers' Articles

Musical Merchandise
Confectionery and Periodicals

10 and 12 FAXON BUILDING

OLD COLONY BROKEN STONE AND CONCRETE ROCK

EUGENE R. ATWOOD, Treas.

CRUSHED TRAP ROCK

Railroad and Team Delivery

OFFICE and WORKS, VERNON STREET (off Centre St.)

1918

QUINCY DIRECTORY

— OF THE —

Inhabitants, Business Firms, Institutions, Manufacturers, Societies, Streets, with Map, Etc.

No. XXI

W. A. GREENOUGH & CO.

COMPILERS, PRINTERS AND PUBLISHERS

No. 32 Oliver Street, Boston, Mass.

PRICE $5.50

Copyright by W. A. Greenough & Co., 1918

J. E. KENILEY & CO.

PRACTICAL PLUMBERS

Steam and Hot Water Heating

Jobbing Promptly Attended to Satisfaction Guaranteed

We Employ Only Skilled Workmen

15 TEMPLE STREET QUINCY, MASS.

Telephone Connection

NATHAN AMES

DEALER IN

BUILDERS' HARDWARE MECHANICS' TOOLS

Paints, Oils, Glass, Sporting Goods

AGENT FOR SHERWIN, WILLIAMS' PAINTS

5 GRANITE STREET, QUINCY, MASS.

PATENTS *That Protect and Pay*

SEND FOR FREE BOOKS

Advice free. Terms reasonable. Highest references. Best results.

Send sketch or model for FREE examination and opinion

Recommended Patent Lawyer in the Bankers' Register and special list of selected lawyers. Also in Martindale's Law Directory, Sharp and Alleman's Directory of Lawyers, The Con P. Curren Lawyers and Bankers Directory and recommended and bonded Patent Lawyer in Rand-McNally Directory of Lawyers and Bankers, published by Rand-McNally & Co., Chicago.

ALL BUSINESS GIVEN PROMPT AND PROPER ATTENTION

A large list of strong recommendations free

WATSON E. COLEMAN, Patent Lawyer, 624 F. St., N.W., Washington, D.C.

Every Store

should be in the Directory and the Directory in every store.

Beside its use to the keeper of the store, it is a convenience customers look for.

The store that offers an old or no city directory does not show its patrons a courtesy they will find elsewhere.

NORMAN W. PEMBERTON

SLATE, TIN AND GRAVEL ROOFER

Tin, Copper and Galvanized Iron Conductors

REPAIRING A SPECIALTY

SHOP: Old Colony Ave. **RESIDENCE: 58 Cushing St.**

WOLLASTON

Telephone Connection

Contents

Abbreviations 59
A O H 364
A O H A Corps 364
A O U W 365
Blocks, Buildings, Halls, Etc .. 54
Business Directory 327
B P O E 365
Cemeteries 54
Churches 54
City Government 357
Corporations 368
County Officers 371
Courts 370
Daughters of John Adams 366
Daughters of Revolution 365
Daughters of Veterans 365
Fire Alarm 359
Fire Department 358
Foresters of America 364
F O E 365
General Directory 59
Grand Army of the Republic 365
Hills and Hummocks 54
Index to Advertisements 21
Irish Nat League of America 365
Islands and Streams 53
I O of B A 365
I O O F 364
I O of Hestasophs 365
I O R M 365
Justices of the Peace 342
Knights of Columbus 365
Knights of M 366
Knights of Pythias 366
Knights Templars 364
Knights and Ladies of Honor ... 366
Localities 53
L O I 366
Loyal Order of Moose 366
Map ..... opp 17
Masonic 364
Mass C O of Foresters 366
Military 366
Notaries Public 345
N E Order of Protection 366
Offices 56
Order of Scotish Clans 366
O E S 364
Police Department 358
Post Offices 371
Private Schools 362
Public Library 370
Public Schools 360
Pythian Sisters 366
Railroad Stations 56
Rates of Postage 372
Royal Arcanum 366
R B K of the C of I 366
Societies, Clubs, Etc 367
Sons of St George 366
Sons of Veterans 365
Streets, Courts, Avenues, Etc .. 23
Temperance Societies 367
Title 17
U O G S 367
U S W Veterans 367
V O of A 367
Women's Relief Corps 365

COPYRIGHT LAW SECTION 28

In Force July 1st, 1909

That any person who wilfully and for profit shall infringe any copyright secured by this Act, or who shall knowingly and wilfully aid or abet such infringement, shall be deemed guilty of a misdemeanor, and upon conviction thereof, shall be punished by imprisonment for not exceeding one year, or by a fine of not less than one hundred dollars, nor more than one thousand dollars, or both, in the discretion of the court.

M. T. SULLIVAN

Real Estate Mortgages

AUCTIONEER CARE OF PROPERTY

Insurance Of All Kinds

Life, Fire, Liability, Automobile Plate Glass, Health and Accident

Special Agent for

NEW ENGLAND MUTUAL LIFE INSURANCE

1433 HANCOCK STREET, Room 3, QUINCY

Telephone Conn.

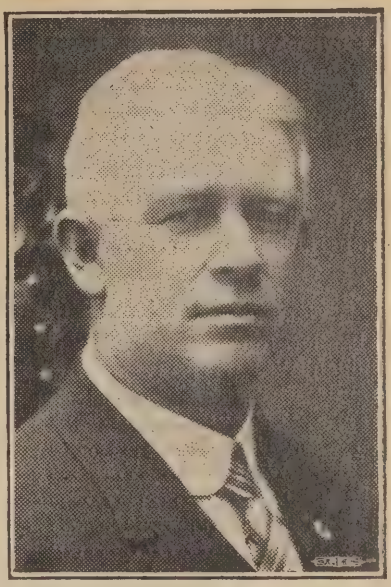

Index To Advertisers

	Page
A B C Oil Co	back cover
Aberdeen Granite Works	60
Ames Nathan	18
Anderson J Alfred	6
Bailey J W & Sons Co	foot lines
Barnes William E	70
Barrett Co The	15
Barrett Edward D	13
Bascom George R	front cover
Bates Bros	12
Bates C F & Co	8
Bean E L	73
Beckford & Lynch	75
Berman Furniture Co Inc	5
Blacker & Shepard Co	back binding
Blomquist G R	81
Boston Gear Works	12
Boston S Dep & Trust Co	ft cover
Bradford Wm A Co The	2
Branch Ernest W	16
Burgess J C	5
Burke James F & Co	foot lines
Carlson C F	16
Carra John	335
Central Garage	foot lines
Chase Richard D & Co	454
Cole H D	105
Coleman Watson E	18
Comins Robert E	ft edge
Crane F H & Sons	3
Cummings Josiah & Son	454
Cutter D J & Co	bottom edge

Page
Desmond Edward J 58
de Varennes E A 121
DiPanfilo N 123
Donovan William T .....front cover
Dorchester & Quincy Parcel Co. 454
Dutch Food Shop Inc .....ft lines
Edwards S H 348
Elm Farm Milk Co .....back cover
Erickson E A 134
Fay James A .....ft lines
Fegan Edward J 23
Fitzgerald D F 9
Foy Robert E & Co ....front cover
Fritz William E 146
Frost Coal Co .....back cover
Gallagher John J .....front cover
Glidden W F .....top lines
Granite City Ice Co .....opp 341
Granite Trust Co .....back cover
Grossman L & Sons .....opp 245
Guild A W 158
Hall John 13
Hancock Square Garage 5
Haslett William H .....opp 244
Hirtle S L 171
Hiscock W A 3
Holmes & Hall .....foot lines
Hughes Gertrude F 59
Jansen Peter 241
Johnson Carl E 181
Keating J A Co .....map
Kellogg & Co 187
Kemp John F Co 12
Keniley J E & Co 18
Kincaide Henry L & Co 12
King Harry D 191
Letteney C F 200
London Tailoring Co 10
Long & Saunders Co Inc 10
Loud F P .....opp 245
MacFarland J & Son 7
Manganaro Andrew .....top lines
Merrill P W Co .....map
Moorhead James Jr 351
Morgan & Bolt .....top edge
Morton & Marden 7
Murphy Henry P 454
Nat Mt Wollaston Bank back cover
Nelson Albert 455
Nickerson Nathan G 4
Norfolk Downs Conservatory .. 241
Norman A M 241
O'Brien & Austin 2
O'Connell J P & Co.....opp 244
Old Colony Broken Stone & Concrete Co 16

Page
Old Colony Laundry Co 245
Palmer E P .....top lines
Patch Cyrus & Son Inc....opp 250
Patterson William 455
Pelline Aldo .....ft lines
Pemberton N W 19
Penniman C H .....ft lines
Pettengill Charles F 254
Pinel Tool Co 5
Pinel Walter P 11
Pneumatic Scale Corp Ltd 6
Power David P & Co 11
Pratt J Winthrop .....top lines
Quincy Coal Co 6
Quincy Co-op Bank 3
Quincy Garage 8
Quincy Lumber Co .....opp 262
Quincy Mut Fire Ins Co ..back cover
Quincy Oil Co .....front cover
Quincy Point Garage .....top lines
Quincy Real Estate Trust 2
Quincy Saving Bank .....back cover
Quincy Trust Co .....ft cover
Ralph Coal Company 6
Ramsdell John 455
Rank A R 11
Richards A J & Son 269
Ricker Elmer F .....ft cover and 2
Rogers J F 271
Sanborn & Damon .....opp 245
Sanborn & Damon 245
Sandberg Adolph .....ft lines
Scammell S & Sons 11
Sears E H 16
Sheppard J F & Sons Inc 284
Smith Charles F A .....opp 245
Stearns A T Lumber Co 14
Sullivan Michael T 21
Talbot-Quincy Inc 299
Teasdale William H 4
Thomas Arthur L 13
Thomas William R 13
Tupper Frederick E ....front cover
Vitell James A 4
Vulcan Tool Mfg Co 7
Walker Alfred E 10
Waterman Joseph S & Son Inc. 315
Wells William W & Co 337
Westland William & Co 3
Whitman Herbert T .....back cover
Wollaston Centre Garage ...opp 244
Wollaston Co-operative Bank... 10
Wollaston Foundry Co 7
W & E P Co 4
Yerxa P S .....top lines
Young & Brown 58

EDWARD J. FEGAN
ATTOHNEY and COUNSELLOR AT LAW

Room 8, Durgin and Merrill Block, 1433 Hancock St., Quincy
914--916 Tremont Building, Boston

OFFICE HOURS

Quincy, 9 to 10 A. M., 8 to 9 P. M. Boston, 10.30 A. M. to 5 P. M.

TELEPHONES

Quincy 976-W; Quincy 448-W Haymarket 2440; Haymarket 1810

QUINCY
STREET DIRECTORY
1918

A S Adams Shore
A Atlantic
G Germantown
H N Houghs Neck
N D Norfolk Downs
Q N Quincy Neck
Q P Quincy Point
S Squantum
S Q South Quincy
W Wollaston
W H Wollaston Heights
W P Wollaston Park
W Q West Quincy

ABERDEEN ROAD SQUANTUM —from 844 E Squantum near Ocean

ABIGAIL AVENUE S Q from Madison av easterly

ACTON—from 213 N Central av to 136 Norfolk

2	3	N Central av
20	19	Everett
42	43	Norfolk

ADAMS—from Hancock next Adams Academy to East Milton line

2	1	Hancock
	87	Alleyne
	101	Bridge
0	0	N Y, N H & H R R
112		Upland rd
	115	Newport avenue
124		Presidents lane
	215	Oakland avenue
316		Whitwell
352		Mt Ararat road
0		Old Coach road
474		Common
0		Furnace Brook Parkway
	569	Reservoir road
580		Connell
594		White
614		Cliff
624		Campbell
	635	Greenwood
	638	Shirley
	657	Eddie
	667	Hilda
662		Robertson
	685	Beale
686		Bryant
708	707	East Milton line

ADAMS SQUARE S Q—Franklin, junction Presidents and Independence avenues

AGAWAM S—from Waumbeck Bay Side road

ALBATROSS ROAD—Adams shore from Crane to Swan

0	0	Crane
0	0	Plover
0	0	Swan

ALBERTINA S Q—from 229 Centre to Isabella

0	11	Centre
	33	Sampo road
	63	Weeden place
82	79	Isabella

ALBION ROAD N D—from 488 Hancock to 63 Oxenbridge road (Tyler st)
ALDEN Q P—from 279 Washington to Lancaster
ALGONQUIN, ADAMS SHORE—from Sea to Quincy Bay
ALLEN H N—from Rock Island road near Shore road
ALLERTON H N—from Rockland near Rhoda
ALLEYNE—from 1051 Hancock to 87 Adams
0 0 Hancock
13 Thayer
0 0 Adams
ALLEYNE TERRACE—Hancock between Alleyne, Bridge and Thayer
ALTON ROAD S Q—from Kendrick av opposite Adams school
APPLETON A—from 195 E Squantum to 513 Metropolitan Parkway
APTHORP N D—from 236 Billings road to 633 Metropolitan Parkway
0 0 Billings road
22 Warwick
0 0 Metropolitan Parkway
ARDELL A—from Vershire to 39 Pope
88 89 Pope
62 Ruthven
52 51 Sterling
0 0 Vershire
ARLINGTON W—from Holbrook road to 107 Beale
0 0 Holbrook road
64 63 Wilson av
0 0 Hobart
150 149 N Central av
198 197 Elmwood avenue
234 235Brook
0 0 Beale
ARNOLD Q P—from beyond Baxter lane to 415 Washington
112 Baxter lane
0 Murdock avenue
0 417 Washington
ARNOLD ROAD A and N D—from Marshall to 593 Metropolitan Parkway
0 0 Marshall
38 Gilbert road
80 0 Metropolitan Parkway
ARTHUR W Q—from 51 Garfield to 64 Buckley
2 1 Garfield
27 Arthur avenue
69 Nelson
0 64 Buckley
ARTHUR AVENUE W Q—from 27 Arthur
ASH A—from 56 Walnut to Chestnut
ASHLAND W Q—from 6 Malden to Furnace Brook Parkway
0 0 Malden
0 Beverly
ATHERTON—from 82 South to S Walnut
0 82 South
29 Ellerton road
0 0 S Walnut
ATLANTIC A—from 76 Hancock across E Squantum to 419 Metropolitan Parkway
0 0 Hancock
0 0 Railroad
0 Metropolitan Parkway
45 Billings
75 Prospect
110 North
131 Newbury avenue
206 Tirrell avenue
0 0 E Squantum
259 Wadsworth
0 0 Metropolitan Parkway
ATLANTIC AVENUE H N—from Bay View avenue next Manet beach
ATLANTIC PARK A—Sagamore corner Old Colony
AVALON AVENUE Q P—from Baker avenue
AVON WAY—from 20 Monroe road to 50 Dixwell avenue Presidents Hill
BABCOCK H N—from Manet av near Sea to Manet avenue near Winthrop
0 0 Manet avenue
72 71 Newton
120 121 Malvern
156 159 Oswego
182 181 Winthrop
0 0 Manet avenue
BADGERS LANE W Q—from 339 Copeland to 122 Crescent
BAILEY—from Park lane to Merrymount road
BAKER AVENUE Q P—from 651 Washington to beyond Curtis av
0 0 Washington
0 0 Curtis avenue
BALLOU W Q—from 33 Robertson to East Milton line
BARRY W Q—from 3 Reardon to 25 Reardon
2 1 Reardon
BASS W P—from 690 Hancock to 25 Kemper
BATES AVENUE W Q—from 269 Willard to 24 Grove
0 1 Willard
27 Bryant avenue

40 Connell's avenue
50 43 Grove
BAXTER Q P—from 141 Elm to 36 Union
0 0 Elm
41 Baxter place
0 0 Union
BAXTER AVENUE Q P—from 470 Washington to Newcomb avenue
0 0 Washington
42 Charles
47 Curtis avenue
0 Hill
0 0 Newcomb avenue
BAXTER LANE Q P—from 111 Arnold
BAXTER PLACE Q P—from 41 Baxter
BAY SQUANTUM—from 218 Bellevue road to Quincy Bay
BAY FIELD ROAD A—from 185 E Squantum to 535 Metropolitan Parkway
BAY FIELD ROAD (south) A—from 19 Bay Field road to 103 Bay Field road
BAY SIDE ROAD SQUANTUM—from Dorchester along the shore to 180 Huckins avenue
0 0 Dorchester
0 Border
17 Monmouth
0 Hampden
0 Wedgewood
0 Middlesex
0 Gladstone
121 Brunswick
151 Orchard
BAY VIEW Q P—from 71 Edison park to 64 River
0 0 Edison park
0 0 Edison
0 0 Thompson
70 69 River
BAY VIEW AVENUE G—from 28 St Germain to river
BAY VIEW AVENUE H N—from Manet beach across to Winthrop
0 0 Manet beach
0 Atlantic avenue
0 0 Sea
0 Central avenue
0 Ratchford
0 0 Crosby
0 0 Manet avenue
BEACH W P—from 660 Hancock to 691 Metropolitan Parkway
0 0 Hancock
17 Kemper
38 39 Marlboro
58 57 Phillips
78 77 Willow
99 Muirhead
143 Gould
140 Rawson road
201 Mason
202 Cummings avenue
244 0 Billings road
0 0 Metropolitan Parkway
BEACH ROAD SQUANTUM—from Park avenue to Pratt road
BEACON Q P—from opposite 24 Commonwealth av to 489 Washington
BEALE W—from 653 Hancock to 685 Adams
0 0 Hancock
21 Cushing
40 Clay
78 Old Colony avenue
98 97 Newport avenue
100 Grand View avenue
107 Arlington
133 Fayette
149 Farrington
156 Winthrop avenue
175 Safford
185 Taylor
196 Prospect avenue
216 215 Highland avenue
228 229 Belmont
247 N Central avenue
248 S Central avenue
274 269 Everett
304 295 Norfolk
320 Grove
321 Pine
355 Harvard
388 Summit avenue
454 Dockray
490 491 Adams
BECKET A—from Harriet avenue to Montclair avenue
BEDFORD—from 42 Roselin avenue to 177 Glendale road
0 0 Glendale road
52 Euclid avenue
2 1 Roselin avenue
BEEBE ROAD—from 126 Palmer G
BEECH Q P—from 58 Curtis av to Newcomb avenue
BELKNAP SQUARE W Q—at intersection of Willard and Copeland
BELL H N—from Sea to Manet beach
0 0 Sea
0 0 Centre road
0 0 Manet beach
BELLEVUE ROAD SQUANTUM—from 70 Dorchester to Green
0 0 Dorchester
0 Trevore
45 46 Standish road

Bellevue road—con
50 Monmouth
90 Hampden
104 Wedgewood
118 Middlesex
134 Gladstone
150 Brunswick
154 155 Huckins avenue
0 Sunrise road
0 Sycamore road
218 Bay
282 281 Green
BELMONT W H—from Wilson av next Highland av to 141 S Central avenue
0 0 Wilson avenue
0 0 Hobart
0 0 N Central avenue
130 131 Elmwood avenue
170 171 Brook
214 213 Beale
264 265 Lincoln avenue
0 0 Warren avenue
346 345 S Central avenue
BENNINGTON S Q—from 52 Independence avenue to 46 High
0 0 Independence avenue
62 61 Verchild
84 85 High
BENT TERRACE Q P—from 202 Washington
BERKELEY Q P—from opposite 105 South to 17 Ellerton road
BERKELEY TERRACE—from 968 Hancock
BERLIN W—from 37 Woodbine to Linden
4 3 Woodbine
22 23 Wayland
40 41 Chester
0 0 Linden
BERRY—from 56 Quincy avenue
BEVERLY W Q—from Ashland to Springfield
BICKNELL G—from Palmer
BIGELOW—from 69 Revere road to 52 Elm
21 Revere road
20 Cherry avenue
32 Miller's Stile road
70 69 Elm
BIGELOW PARK—between S Walnut, Sumner and South
BILLINGS A—from 45 Atlantic across E Squantum to 457 Metropolitan Parkway
0 0 Atlantic
46 47 Prospect
110 109 Newbury avenue
173 Newhall
214 215 E Squantum
0 0 Metropolitan Parkway
BILLINGS ROAD N D—from Norfolk Downs Railroad station across Hancock through Norfolk Downs to 146 W Elm avenue
0 0 Railroad
0 0 Holmes
30 0 Hancock
62 Peirce
67 Vane
72 Felton
87 Lunt
101 Flynt
121 Tyler
141 Freeman
163 Rawson road
168 Faxon road
170 Gordon
190 Brooks
177 Royal
204 Marshall
197 Cummings avenue
221 Calumet
236 Apthorp
254 Channing
264 263 Vassall
299 Hamilton
320 319 Beach
334 333 Bromfield
356 355 Davis
364 0 W Elm avenue
BIRCH N D—from 67 Hollis avenue to 56 Glover avenue
0 0 Hollis avenue
0 Jefferson
0 43 Glover avenue
BIRD H N—from 1108 Sea to River road Manet beach
0 0 Sea
0 0 Western road
0 0 Centre road
0 0 River road
0 0 Manet beach
BITTERN ROAD Adams shore—from Plover to Swan
BLAKE W—from 634 Hancock to 12 Marlboro
BLOOMFIELD S—from Huckins avenue near Park avenue
BLUE HILL TURNPIKE—from Milton line to Randolph line
BORDER SQUANTUM — from Shoreham to Bay Side road
BOTOLPH A—from 108 Newbury to 170 E Squantum
0 1 Newbury avenue
30 Clive
0 0 E Squantum
BOWDOIN W—from 254 W Squantum to 101 Elliot avenue
0 0 W Squantum
0 0 Holbrook road
0 Elliot avenue

BRACKETT—from 61 Canal to Brackett's wharf
0 0 Canal
116 Field
0 0 Brackett's wharf
BRACKETT PLACE—from Field to Brackett's wharf
BRACKETT'S WHARF—end of Brackett and Brackett place
BRADFORD S Q—from Madison av to 146 Franklin
2 1 Madison
17 Eliot
0 Endicott
0 Park place
0 0 Franklin
BRAINTREE AVENUE H N—from Sea near Palmer
BRANCH—from 89 Centre to Railroad
BREAK NECK HILL W Q—above Bates avenue
BREWERS CORNER—375 Granite junction Copeland, Water and Garfield
BRIDGE—from Hancock opposite Butler road to 101 Adams
0 0 Hancock
20 Thayer
0 0 Adams
BRIGGS W P—from 15 Elm av to 20 Waterston avenue
BROADY AVENUE G—from Palmer to Lind
BROADWAY Q P—from beyond Commonwealth avenue to 529 Washington
0 Commonwealth avenue
0 Sixth avenue
0 0 Washington
BROCKTON AVENUE G—from Sea to Adams shore
BROCKTON AVENUE G—from 215 Palmer
BROMFIELD W P—from 12 Gould next Beach to 701 Metropolitan Parkway
0 0 Gould
64 61 Mason
102 103 Billings road
0 0 Metropolitan Parkway
BROOK W—from 297 Newport av to 230 N Central avenue
0 0 Newport avenue
22 21 Arlington
34 35 Fayette
52 53 Farrington
72 71 Safford
92 91 Taylor
112 111 Highland avenue
132 133 Belmont
150 151 N Central avenue
BROOK ROAD S Q—from 284 Water to 91 Liberty
0 0 Water
31 Intervale
0 71 Liberty
BROOKS N D—from 73 Henry to 190 Billings road
0 0 Henry
11 Hollis avenue
78 0 Billings road
BROOKS AVENUE S Q—from 109 Liberty to 228 Centre
0 1 Liberty
16 Trafford
32 Rodman
56 57 Intervale
76 Taber
108 Caledonia avenue
122 125 Roberts
128 0 Centre
BROWN H N—from Rock Island road near Shore road
BRUNSWICK SQUANTUM—from 150 Bellevue road to 121 Bay Side road
0 0 Bellevue road
0 Orchard
0 0 Bay Side road
BRYANT W—from 686 Adams
BRYANT AVENUE W Q—from 27 Bates avenue beyond G B R R to East Milton line
0 0 Bates avenue
4 Grove
19 Robertson
0 0 East Milton line
BRYANT PLACE S Q—from 84 Nightingale avenue
BUCKINGHAM ROAD N D—from 496 Hancock to 81 Oxenbridge rd
BUCKLEY W Q—from Quarry to 99 Copeland
0 0 Quarry
23 20 Old Coach road
0 Suomi road
41 Morton
64 Arthur
57 60 Copeland
BUNKER HILL AVENUE W Q—from 233 West to the quarries
0 0 West
0 0 Willard
0 0 Furnace Brook Parkway
BUTLER ROAD—from Hancock nearly opposite Bridge to Park lane
0 0 Hancock
44 Hudson
72 0 Putnam
126 0 Park lane

CALEDONIA AVENUE S Q—from 108 Brooks avenue to 109 Intervale
CALIFORNIA AVENUE—from 303 Willard next W Q station
CALUMET N D—from 221 Billings road to 96 Vassall
CAMDEN H N—from Chatham to the Cove
CAMPBELL W—from 624 Adams to Connell
CANAL—from 122 Washington to junction Sea, Coddington and Valley
0 0 Washington
22 Wibird
24 Spear
50 Newcomb
61 Brackett
0 Field
0 0 Sea
CARLE ROAD—from 611 Metropolitan Parkway near Arnold road
CARLMARK W Q—from 21 Nelson to the heights Prospect Hill
CARLSON—from 52 Parker
CARROLLS LANE—from Whitwell near Adams to 41 Quarry
2 1 Whitwell
30 Curtis
0 0 Mt Ararat road
0 0 Quarry
CARRUTH W—from 963 Hancock to Railroad
CASCO H N—from Darrow to beyond Littlefield
CEDAR PLACE—changed to Edgemere road
CENTRAL AVENUE H N—from Bay View avenue to beyond Prospect avenue
0 0 Bay View avenue
0 Prospect avenue
CENTRE W Q and S Q—from near 162 Copeland to Braintree line
14 0 Copeland
0 37 West
42 0 Town Hill
63 Station
87 McDonald
106 Kent
168 Granite
165 Wilson court
181 Jackson lane
182 Nightingale avenue
228 Brooks avenue
229 Albertina
0 Roberts
237 Branch
0 Vernon
288 0 Intervale
300 Rodman
316 Trafford
317 Totman
0 347 Liberty
0 Columbia
0 0 Braintree line
0 Mitchell
0 Penn
CENTRE ROAD H N—from 1195 Sea to beyond Littlefield
0 0 Sea
0 0 Bell
0 0 Rogers
0 0 Bird
0 0 Turner
0 0 Darrow
0 0 Littlefield
CHANNING N D—from 254 Billings road to 645 Metropolitan Parkway
CHAPMAN W—from 685 Hancock to Clay
CHARLES H N—from Manet av to 42 Manet beach
0 0 Manet avenue
0 0 Western road
0 0 Centre road
0 0 Manet beach
CHARLES Q P—from 61 River to Baxter avenue
2 1 River
28 Silver
47 Baxter avenue
CHATHAM H N—from Rockland to Camden
CHERITON ROAD N D—from 522 Hancock to 95 Oxenbridge road
0 0 Hancock
27 Thatcher
0 0 Oxenbridge road
CHERRY Q P—from 80 Curtis av to Newcomb avenue
CHERRY AVENUE—rom 20 Bigelow to 133 Washington
CHESLEY ROAD G—from 141 Palmer
CHESLEY PLACE G—from Chesley road to Palmer
CHESTER W—from 575 Hancock to Weston avenue
0 0 Hancock
30 31 Berlin
54 53 Weston avenue
CHESTNUT A—from 13 Ash to Walnut
CHESTNUT—from 1386 Hancock to 76 Revere road
4 0 Hancock
21 Chestnut place
31 Cottage avenue
32 Foster
74 75 Revere road

CHESTNUT PLACE—from 21 Chestnut

CHICK W P—from Metropolitan Parkway to rear National Sailors' Home

CHICKATABOT ROAD, Adams Shore—from Sea to Quincy Bay

CHUBBUCK Q P—from Des Moines road to 571 Washington
- 0 0 Des Moines road
- 0 0 South
- 59 Watson road
- 96 Watson terrace
- 0 Claremont avenue
- 0 Lawrence
- 0 135 Washington

CHUBBUCK COURT Q P—from 19 Elm place

CITY SQUARE—Hancock junction Chestnut, Granite, Temple and Depot avenue

CLAREMONT AVENUE Q P—from opposite 58 Chubbuck to 506 South
- 0 0 Chubbuck
- 0 Lawrence
- 0 0 South

CLARENDON—from South to Ellerton road

CLARK A—from 121 E Squantum to 10 Edwin

CLARKE AVENUE W Q—from 93 Garfield

CLAY W—from 40 Beale to 787 Hancock

CLEAVES W P—from The Strand to Copley

CLEVERLEY COURT Q P—from South to 623 Washington

CLIFF W Q—from 610 Adams to Connell

CLIFTON from 115 Merrymount rd

CLIVE A—from 29 Walker to 30 Botolph
- 0 0 Walker
- 14 Holyoke
- 30 31 Botolph

CLIVEDEN—from 1535 Hancock

CODDINGTON—from 20 Washington to junction Sea, Valley and Canal
- 0 0 Washington
- 0 Spear
- 70 Woodward avenue
- 79 Newcomb
- 0 Valley
- 0 Canal

COE A—from 111 Sagamore to 44 Old Colony

COLBY ROAD—from 10 Faxon rd to 10 Milton road
- 0 0 Colby road
- 24 25 Sharon road
- 0 0 Faxon road

COLUMBIA S Q—from 69 Penn to Centre
- 0 0 Penn
- 47 Taber
- 84 83 Plain
- 0 119 Centre

COMMON W Q—from 474 Adams to 139 Copeland
- 0 0 Adams
- 47 Jenness
- 91 Quarry street extension
- 0 Quarry
- 0 Dunn's Hill road
- 150 Reardon
- 169 Cross
- 168 Johnson lane
- 248 Pine road
- 292 Morton
- 302 301 Copeland

COMMONWEALTH AVENUE Q P—from 84 North to Broadway
- 0 0 North
- 0 Beacon
- 0 0 Germain avenue
- 0 0 Broadway

CONANT W Q—from 73 West

CONANT ROAD A—from 279 E Squantum next Ocean to 411 Metropolitan Parkway

CONNELL W Q—from 580 Adams to Robertson

CONNELLS AVENUE W Q—from 40 Bates avenue

COPELAND W Q—from 375 Granite at Brewers corner to 111 Willard
- 2 1 Granite
- 48 Copeland avenue
- 99 Buckley
- 139 Common
- 116 West
- 162 Centre
- 174 Miller
- 217 Furnace Brook Parkway
- 268 263 Cross
- 290 Furnace avenue
- 339 Badgers lane
- 369 Hall place
- 370 371 Willard

COPELAND AVENUE W Q—from 48 Copeland to 15 Town Hill

COPLEY W P—from Franklin av to rear National Sailors' Home
- 0 0 Franklin avenue
- 0 Cleaves
- 47 Minot
- 50 Randlett

71 Pray
58 Beech

COTTAGE AVENUE—from 1500 Hancock to 31 Chestnut

0 William
80 Cherry

COTTAGE—from 19 Cottage avenue to 54 Revere road
2 1 Hancock
19 Cottage
98 Hanna
120 121 Washington court

CUSHING W—from 20 Wayland to 21 Beale
2 1 Wayland
16 15 Woodbine
64 65 Beale

CYRIL Q P—from 156 Main

DALE AVENUE S Q—from 192 Kendrick av

DAN Q P—from Des Moines road

DARROW H N—from Sea to Manet beach
0 0 Sea
0 0 Manet av
0 0 Western road
0 0 Centre road
0 0 Manet beach

DARTMOUTH—from South to Ellerton road

DAVIS W P—from Stanton junction Muirhead across Billings road to 717 Metropolitan Parkway
3 Stanton
14 Muirhead
30 31 Gould
96 95 Mason
0 0 Billings road
0 0 Metropolitan Parkway

DAYTON W Q—from Jenness to 45 Reardon
0 0 Jenness
0 19 Quarry street extension
0 0 Furnace Brook Parkway
0 0 Reardon

DEANE S Q—from 42 Smith to 31 Nelson

DEERFIELD SQUANTUM—from East Squantum street

DELDORF—from 265 Whitwell to 21 Gass place
2 1 Whitwell
15 Cranch
29 Spring avenue
36 Gothland
0 0 Gass place

DEPOT AVENUE—from 1295 Hancock to 16 Saville at Quincy station

DES MOINES ROAD Q N—from 156 E Howard to South
0 0 E Howard
0 Chubbuck
0 0 South

DIMMOCK—from Hancock near Adams to 24 Euclid avenue
0 0 Hancock
20 19 Railroad crossing

38 37 Chestnut

COTTAGE AVENUE H N—from Crosby to Bay View avenue

CRANCH—from 155 Whitwell to 15 Deldorf
0 0 Whitwell
23 Rockview road
72 Klondike
0 119 Deldorf

CRANE, Adams shore—from Shellton road to Plover

CRESCENT W Q—from Furnace Brook Parkway to 268 Willard
2 1 Furnace Brook Parkway
48 47 Cross
113 Reardon
122 Badgers lane
144 145 Hall place
174 175 Willard

CRESCENT AVENUE S—from 19 Ocean

CROSBY H N—from Sea to Bay View avenue

CROSS W Q—from Common to 428 Willard
10 0 Common
56 57 Furnace Brook Parkway
70 71 Crescent
80 81 Copeland
116 Miller
166 167 Willard

CUMMINGS AVENUE N D—from 197 Billings rd to 202 Beach opposite Mason
0 0 Billings road
60 61 Vassall
0 0 Hamden circle
95 Eustic
106 105 Hamilton
0 0 Beach

CURLEW ROAD, Adams shore—from Sea to Swan
0 0 Sea
0 Plover
0 0 Swan

CURTIS—from 13 Nilsen avenue to 30 Carrolls lane Mt Ararat W Q
2 1 Nilsen avenue
5 Ryden
23 Farrell
45 Matteson
0 0 Carrolls lane

CURTIS AVENUE Q P—from 47 Baxter avenue to Washington ct
0 0 Baxter avenue
24 Harrison

34 33 Upland road
48 49 Presidents lane
94 93 Monroe road
0 0 Glendale road
0 0 Euclid avenue

DIVISION A—from the marsh to W Squantum

DIXWELL AVENUE—(Presidents Hill) from 135 Monroe road to beyond Avon way
2 1 Monroe road
50 Avon way

DOBLE W Q—from 149 West to 4 Larry

DOCKRAY—from 454 Beale

DORCHESTER SQUANTUM — from 730 E Squantum at Park avenue to Moon Island
0 0 E Squantum
0 Pratt road
85 Trevore
0 Bellevue road
135 Shoreham

DORCHESTER AVENUE (Adams Shore)—from Sea to Utica

DOUGLASS W Q—from 78 Willard to the quarries

DRAPER H N—from Sea near Peterson road

DUNBARTON ROAD N D—from 12 Thatcher to Oxenbridge road

DUNDEE ROAD SQUANTUM—from E Squantum

DUNN'S HILL ROAD—from 69 Common to Old Coach road
0 1 Common
11 Filbert
26 25 Old Coach road

DUPONT AVENUE Q P—from Newcomb avenue to Town river

DYSART—from 55 Elm to Glencoe place

EARLE N D—from 11 Ferndale rd to Willet

EAST ELM AVENUE W P—continuation of Elm avenue from Huntington square across Franklin avenue to Quincy Bay
0 0 Huntington square
0 Miller
24 Gould
41 Wendall avenue
100 101 Franklin avenue
0 0 Quincy Bay

EAST HOWARD Q N—from 480 Quincy avenue next Braintree line to 513 South
4 3 Quincy avenue
0 Sargents lane
95 Howard avenue
126 Winter
156 Des Moines road
0 0 South

EAST SQUANTUM A—from 312 Hancock to beyond Ocean Squantum
0 1 Hancock
0 Hodges avenue
70 71 Newbury avenue
107 Wilson avenue
121 Clark
139 Faxon road
161 Sharon road
170 Botolph
185 Bay Field road
0 Holyoke
195 Appleton
212 Walker
211 Webster
0 245 Billings
0 257 Atlantic
279 Conant road
291 Ocean A
315 Williams
359 Lafayette avenue
360 361 Metropolitan Parkway
730 Dorchester
740 Park avenue
0 Winslow road
0 Huckins avenue
0 Dundee road
840 Aberdeen road
862 Ocean

EDGEMERE ROAD — from 40 Woodward avenue to 101 Greenleaf
24 Putnam

EDDIE — from Dockray to 657 Adams

EDGEWOOD CIRCLE—from 150 Woodward av to Edgemere road

EDINBORO ROAD Q P—from South near Arnold to Murdock av
0 0 South
0 Magnolia
0 0 Murdock avenue

EDISON Q P—from 382 Washington to Town river
0 0 Washington
36 33 Graham
51 Farnum
72 76 Bay View

EDISON PARK Q P—from 364 Washington to Town river
0 0 Washington
37 Graham
0 Bay View
0 0 Town river

EDWARDS—from 179 Washington to opposite 65 Union

EDWIN A—from beyond Clark across Faxon road to Hollis av

Edwin A—con
10 Clark
30 29 Faxon road
118 Milton road
0 0 Hollis avenue

ELIOT S Q—from 54 Payne to 17 Bradford

ELLERTON ROAD Q P—from opposite 28 Atherton to Sumner
0 0 Atherton
0 Berkeley
0 Clarendon
0 Dartmouth
0 0 Sumner

ELLINGTON ROAD N D—from 558 Hancock to 117 Oxenbridge rd
0 0 Hancock
22 Thatcher
64 63 Oxenbridge road

ELLIOT AVENUE W—from 41 Highland avenue to Harvard
100 101 Bowdoin
148 149 Harvard
0 0 Revere
0 0 Highland

ELM—from 1662 Hancock and 2 Quincy avenue to 149 Washington
0 Hancock
0 Quincy avenue
16 Mechanic
17 High School avenue
45 Dysart
52 Bigelow
55 South
74 Miller's Stile road
91 S Walnut
141 Baxter
160 Washington

ELM AVENUE W P—from Hancock junction Wollaston avenue to Huntington square
0 0 Hancock
3 Wollaston av
13 Briggs
27 Green
42 43 Kemper
64 63 Marlboro
86 85 Phillips
104 103 Willow
124 Stanton
124 123 Huntington square

ELM PLACE—from 152 Washington to beyond Chubbuck court
0 0 Washington
19 Chubbuck court

ELMWOOD AVENUE W—from 261 Newport avenue to beyond Norfolk
2 1 Newport avenue
14 13 Arlington
34 33 Fayette
54 53 Farrington
74 73 Safford
92 93 Taylor
114 115 Highland avenue
140 139 Belmont
150 149 N Central avenue
176 177 Everett
192 193 Norfolk

ENDICOTT S Q—from 24 Bradford to 175 Kendrick avenue
0 0 Bradford
0 Trescott
0 0 Kendrick avenue

ESSEX SQUANTUM—from East Squantum street

ESSEX H N—from Sea near Peterson road

EUCLID AVENUE—(Presidents Hill) from 4 Roselin avenue to 52 Bedford
2 3 Roselin avenue
24 Dimmock
64 65 Bedford

EUSTIS N D—from 124 Rawson rd to 95 Cummings av

EVERETT—across Hudson and Putnam

EVERETT W—from Wilson av to 19 Hillside av
0 0 Wilson av
0 0 Hobart
0 Sherman
129 ,130 Elmwood av
149 150 Acton
173 172 Everett
199 198 Beale
261 260 Hillside avenue

FAIRFIELD S Q—from Hughes to beyond Linton

FAIRMOUNT WAY—from 79 Presidents lane to 96 Monroe road Presidents Hill

FARNUM Q P—from 51 Edison to 52 River
8 0 Edison
16 0 Thompson
0 0 River

FARRELL W Q—from 23 Curtis to 97 Whitwell

FARRINGTON W—from 94 W Squantum to 149 Beale
0 0 W Squantum
56 55 Holbrook road
120 119 Wilson avenue
162 163 Hobart
208 209 N Central avenue
328 329 Beale
256 255 Elmwood avenue
290 291 Brook

FAXON AVENUE—from 1246 Hancock

FAXON LANE—from 14 Water to Faxon park

FAXON PARK—end Faxon lane and Hendrickson

FAXON PARK ROAD S Q—from Phipps to 163 Quincy avenue

FAXON ROAD A—from 141 E Squantum to 168 Billings road

2	0	E Squantum
12		Colby road
30	31	Edwin
52		Henry
80	0	Hollis avenue
	97	Jefferson
	111	Glover avenue
0	0	Billings road

FAYETTE W—from 84 W Squantum to 133 Beale

0	0	W Squantum
58	59	Holbrook road
126	125	Wilson avenue
176	177	Hobart
210	211	N Central avenue
258	259	Elmwood avenue
294	293	Brook
334	335	Beale

FEDERAL AVENUE S Q—from Presidents avenue near Water to 109 Independence avenue

0	0	Presidents avenue
34		Goddard
110		Lawry
0	149	Independence avenue

FEDERAL AVENUE EXTENSION S Q—from 106 Independence avenue across Verchild to Braintree line

FELTON N D—from 37 Glover av to 72 Billings road

FENNO W P—from 784 Hancock past National Sailors' Home to Faxon's beach Quincy Bay

0	0	Hancock
30		Merrymount avenue
0		Wollaston avenue
98		Green
116		Florence
132		Kemper
148		Marlboro
160		Thornton
0		Wendall avenue
	0	National Sailors' Home
0		Franklin avenue
0		Jordan
0		Labadine
0		Chick
0	0	Quincy Bay

FENSMERE AVENUE H N—from Sea next beyond Bay View avenue to the beach

FERNDALE ROAD N D—from 578 Hancock to 129 Oxenbridge road

0	0	Hancock
	11	Earle
0	0	Oxenbridge road

FIELD—from Canal next beyond Brackett to 116 Brackett

0	0	Canal
	0	Brackett place
0	0	Brackett

FIFTH AVENUE Q P—from 107 North to Germain avenue

FILBERT W Q—from 11 Dunn's Hill road beyond Johnson's lane

2	1	Dunn's Hill road
	11	Johnson's lane

FIRST—from 42 Mill

FLAGG W P—from Green beyond Waterston av to 123 Kemper

0	0	Green
	11	Florence
0	0	Kemper

FLORENCE W P—from 11 Flagg to 116 Fenno

FLYNT N D—from 101 Billings rd to Albion road

FOREST W Q—from Blue Hill Turnpike to Milton line

FOREST AVENUE W Q—from Willard near W Q station to Milton line

115	0	Willard
	0	Grove
0	0	Milton line

FORT S Q—from 164 Granite to 2 Pleasant

2	0	Granite
20	0	School
0	0	Pleasant

FORT SQUARE S Q—junction School, Pleasant and Fort

FOSTER—from 32 Chestnut to 71 Washington

FOWLER Q P—from 265 Washington to Lancaster

FRANCIS AVENUE—from 30 Spear to Newcomb

FRANKLIN S Q—from 76 School to Braintree line

2	1	School
	27	Franklin place
40		Guild
60	61	Water
76		Pearl
98		N Payne
116		Payne
	0	Independence avenue
146		Bradford
172		Trescott
0		Richie road
	235	Verchild
226		Kendrick avenue

Franklin S Q—con
243 High
313 Glovers lane
0 Viden road
0 375 Braintree line
FRANKLIN AVENUE W P—from 107 West Elm avenue to rear National Sailors' Home
0 0 West Elm avenue
20 0 East Elm avenue
36 Sachem
0 Copley
99 Sewall
112 Minot
129 Ridgeway
0 0 National Sailors' Home
FRANKLIN PLACE S Q—from 27 Franklin
FRECA ROAD H N—from Rock Island road to Shore road
FREEMAN N D—from 141 Billings road beyond Tyler to 10 Vassall
FRONT H N—from Sea near Peterson road
FURNACE AVENUE W Q—from 291 Copeland to 91 Willard
FURNACE BROOK PARKWAY W Q—from Blue Hill Reservation to Adams
0 0 Blue Hill Reservation
0 0 Bunker Hill avenue
0 Salem
0 Ashland
0 0 Revere
0 Malden
0 0 Willard
0 0 Larry
0 0 Miller
0 0 Copeland
0 Rustic place
0 Crescent
0 0 Cross
0 0 Reardon
0 0 Dayton
0 0 Quarry
0 Jenness
0 0 Adams
GANNETT ROAD, Adams Shore—from Sea opposite Palmer to Mallard road
GARFIELD—from 2 Quarry to 376 Granite
2 0 Quarry
18 19 Kidder
93 Clarke avenue
99 Smith
101 Arthur
124 123 Granite
GASS PLACE—from 123 Granite to beyond Packards lane
2 1 Granite
21 Deldorf
40 Parker
0 0 Packards lane
GAY S Q—from 32 School to 43 Summer
GERMAIN AVENUE—from Fifth avenue to 511 Washington
0 0 Fifth avenue
0 0 Commonwealth avenue
0 0 Washington
GILBERT S Q—from 25 Intervale to Nightingale av
GILBERT ROAD A—from Hollis avenue opp Edwin to Arnold road
0 0 Hollis avenue
0 Herbert road
0 0 Arnold road
GILMORE W—from 929 Hancock to Railroad
GLADSTONE SQUANTUM—from Bellevue road to Bay Side road
GLENCOE PLACE—from Scammell at granite works to Dysart
GLENDALE ROAD—from 19 Upland road to 276 Whitwell President's Hill
0 0 Presidents lane
24 Monroe road
92 91 Dimmock
179 Bedford
192 193 Whitwell
GLENWOOD WAY—from 331 Washington
GLOVER AVENUE N D—from 370 Hancock to 123 Faxon road
0 0 Hancock
23 Peirce
37 Felton
46 Newbury avenue
56 Birch
0 0 Faxon road
GLOVER PLACE A—from Old Colony near Hancock to beyond Madison
GLOVERS LANE S Q—from 313 Franklin
GODDARD S Q—from 34 Federal avenue to 21 Verchild
8 0 Federal avenue
0 23 Independence avenue
106 107 Verchild
GOFFE—changed to Presidents lane
GORDON N D—from 170 Billings road
GORDON S Q—from 318 Granite to 359 Water
GOTHLAND—from 36 Deldorf towards Granite
GOULD W P—from 143 Beach to 24 East Elm avenue Huntington sq
0 0 Beach

12 Bromfield
26 25 Davis
42 43 West Elm avenue
66 0 East Elm avenue
0 Huntington square

GRAFTON—from 90 Main to Mass avenue

GRAHAM Q P—from 37 Edison pk to 28 River
0 0 Edison park
0 0 Edison
41 0 Thompson
0 0 River

GRAHAM TERRACE—from Stewart Q P

GRAND VIEW AVENUE W—from Beale next Newport avenue to 27 South Central avenue
0 0 Beale
1 Park
45 Marion
68 69 Lincoln avenue
116 117 Warren avenue
140 Grand View terrace
162 161 South Central avenue

GRAND VIEW TERRACE—from 140 Grand View avenue

GRANGER W—from 235 North Central avenue to Milton street
0 0 N Central avenue
18 17 Everett
24 25 Norfolk
66 65 Pine
92 91 Harvard

GRANITE—from 1399 Hancock to 458 Centre
2 1 Hancock
31 Veazie place
0 0 Railroad crossing
45 Presidents lane
65 Whitwell
107 Hardwick terrace
123 Parker
164 Fort
216 School
237 Packards lane
343 Quarry
313 Kidder
318 Gordon
375 Garfield
378 Water
375 Copeland
opp 400 Town Hill
412 Williams court
458 457 Centre

GRANITE PLACE—from 1375 Hancock

GRANT—from 983 Hancock to the Railroad

GRANT PLACE Q P—from 247 Washington

GREEN SQUANTUM—from 281 Bellevue road to Quincy Bay
0 Bay
0 0 Ocean
0 0 Quincy Bay

GREEN W P—from 27 Elm av to 98 Fenno
0 0 Elm avenue
50 49 Waterston av
0 Flagg
0 0 Fenno

GREENLEAF—from Hancock beyond Merrymount road to Park lane
6 0 Hancock
17 Linden place
45 Woodward avenue
74 0 Putnam street extension
101 Edgemere road
133 Valley
0 Park lane

GREENLEAF PLACE—from Hancock near Quincy to Railroad

GREENWOOD W—from 635 Adams

GREENWOOD AVENUE W—from 54 Woodbine to 49 Beale

GROGAN AVENUE—from 453 Quarry street extension

GROSSMAN S Q—from 381 Water

GROVE W—from 320 Beale to Summit avenue
0 0 Beale
0 0 Hillside avenue
0 0 Summit avenue

GROVE W Q—from 4 Bryant av nearly opposite Robertson to Forest avenue
2 1 Bryant avenue
24 Bates avenue
0 Minihan's lane
0 0 Forest avenue

GUILD S Q—from 40 Franklin

HALL PLACE W Q—from public playground to 302 Willard opposite W Q station
0 0 Public playground
0 0 Quarry street extension
47 Rogers
117 118 Crescent
141 142 Willard

HAMDEN CIRCLE N D—from 88 Willett across Rawson road to Hamilton
0 0 Willett
44 45 Rawson road
104 105 Cummings avenue
0 0 Hamilton

HAMILTON W—from beyond Harvard to beyond Highland
0 0 Harvard
0 0 Bowdoin

Hamilton W—con
0 0 Revere
0 0 Highland
HAMILTON N D—from Rawson rd to 299 Billings road
0 0 Rawson road
56 55 Cummings avenue
92 Hamden circle
102 0 Billings road
HAMMOND COURT S Q—from 101 Water
HAMPDEN SQUANTUM—from 90 Bellevue road to Bay Side road
HANCOCK—from Neponset bridge to Elm junction School
49 River
57 Newbury
76 Atlantic
127 Walnut
139 Myrtle
161 Linden
0 Sagamore
192 Madison
0 Hunt
312 E Squantum
313 W Squantum
334 Hollis avenue
357 Moscow
370 Glover avenue
0 407 Billings road
431 Station
451 Hayward
488 Albion road
496 Buckingham road
535 Linden
522 Cheriton road
558 Ellington road
578 Ferndale road
575 Chester
589 Wayland
0 0 Sachem Brook
619 Woodbine
620 Willet
634 Blake
653 Beale
660 Beach
690 685 Bass
0 Elm avenue
0 Wollaston avenue
719 Webster
744 Merrymount
787 Clay
784 Fenno
833 Standish avenue
0 Merrymount park
907 Quincy
929 Gilmore
963 Carruth
968 Berkeley terrace
983 Grant
0 Bridge
0 Butler road
0 Alleyne terrace
1051 Alleyne
1062 Merrymount road
0 Greenleaf
0 Adams
1126 Johnson avenue
1136 Whitney road
0 Dimmock
1174 Russell park
1200 Huntly road
1220 Saville avenue
1246 Faxon avenue
1259 Saville
1262 Washington
1295 Depot avenue
1354 Temple
1375 Granite place
1380 Maple
1386 Chestnut
1399 Granite
1465 Tirrell court
1500 Cottage avenue
1530 Wild court
1535 Cliveden
1570 Revere road
1643 Hancock court
1657 School
1662 Elm
HANCOCK COURT—from 1643 Hancock to 33 School
HANCOCK SQUARE—junction Hancock and Adams
HANNA Q P—from 198 Curtis av to Newcomb avenue
HANNA PLACE Q P—from 20 Silver
HARBOR VIEW SQUARE—from Bay to the shore
HARDWICK TERRACE—from 107 Granite
HARRIET AVENUE M—from junction Ardell and Vershire to W Squantum
0 Ardell
0 Sagamore
0 Montclair avenue
0 Becket
0 0 W Squantum
HARRINGTON AV Q P—from 115 Sumner to Main
HARRISON Q P—from 24 Curtis av to Newcomb avenue
HARVARD W—from 300 W Squantum to 355 Beale
0 0 W Squantum
34 35 Holbrook road
52 53 Elliot avenue
292 293 Beale
HAWTHORNE H N—from Sea near Manet avenue

HAYDEN W Q—from 167 West to 544 Willard

HAYWARD N D—from 451 Hancock near Billings road to the Railroad

0	0	Hancock
	0	Holmes
0	0	Railroad

HEATH, SQUANTUM—from East Squantum street

HENRY A—from 52 Faxon road to beyond Brooks

0	0	Faxon road
	73	Brooks

HERBERT ROAD A—from Gilbert road to 585 Metropolitan Parkway

HERON ROAD, Adams Shore—from Swan to Shelton road

HERSEY S Q—from South to Main

HERSEY PLACE Q P—from 570 Washington to Curtis avenue

HIBBARD H N—from Sea near Shellton road

HIGH S Q—from 243 Franklin to Braintree line

0	0	Franklin
	46	Bennington
	0	Linton
0	0	Braintree line

HIGH SCHOOL AVENUE—from 12 Quincy avenue to 25 Elm

HIGHLAND AVENUE H N—from Spring to Rock Island road

HIGHLAND AVENUE W H—from W Squantum across Elmwood avenue to 105 South Central avenue

0	0	W Squantum
20	21	Holbrook road
40	41	Elliot avenue
0	0	Hamilton
0	0	Wilson avenue
0	0	Hobart
138	139	N Central avenue
184	183	Elmwood avenue
224	223	Brook
264	265	Beale
316	315	Lincoln avenue
368		Warren avenue
418	419	S Central avenue

HILDA—from Adams near Beale

HILL Q P—from River to Baxter avenue

0	0	River
	0	Silver
0		Mound
0	0	Baxter avenue

HILL W Q—from 33 McDonald

HILLSIDE W Q—from 71 Station

HILLSIDE AVENUE W—from 232 South Central avenue to 181 Summit avenue W

HOBART W—from Newport avenue to 38 Taylor

0	0	Newport avenue
0	0	Arlington
38	39	Fayette
48	49	Farrington
70	71	Safford
0	0	Taylor

HOBOMACK ROAD, Adams Shore—from Sea to Quincy Bay

HODGES AVENUE A—from E Squantum near Hancock to beyond 23 Hollis avenue

0	0	E Squantum
0	0	Hollis avenue

HOLBROOK ROAD W—from Newport avenue near Norfolk Downs station to beyond Harvard

0	0	Newport avenue
0		Arlington
30	31	Fayette
40	41	Farrington
64	63	Safford
128	129	Highland avenue
0	0	Revere
196	197	Bowdoin
0	0	Harvard

HOLLIS AVENUE A—from opposite 334 Hancock to Metropolitan Parkway

0	0	Hancock
0	23	Hodges avenue
32	33	Newbury avenue
	67	Birch
120	121	Faxon road
144	143	Brooks
	0	Gilbert road
0	0	Metropolitan Parkway

HOLMES N D—from 22 W Squantum to Hayward

0	0	W Squantum
28		Moscow
46		Holmes place
0	0	Billings road
0	0	Hayward

HOLMES PLACE N D—from 46 Holmes

HOLYOKE A—from 14 Clive to E Squantum

HOOPER H N—from Rockland to beyond Camden

HOVEY—from 443 Metropolitan Parkway to Wadsworth

HOWARD AVENUE Q N—from 95 E Howard to beyond Sargent lane

0	0	Howard
	0	Sargent lane

HUCKINS AVENUE SQUANTUM —from E Squantum to Quincy Bay
0 0 E Squantum
0 0 Mayflower road
0 Meadow
0 Richfield
0 0 Standish road
0 Bloomfield
114 113 Park avenue
128 127 Bellevue road
180 178 Bay Side road
0 0 Quincy Bay

HUDSON—from 44 Butler road to toward Merrymount park

HUGHES S Q—from Independence av near Braintree line

HULL H N—from Sea to junction Winthrop and Shennen

HUNT A—from opposite 249 Hancock to 159 Newbury avenue
0 0 Hancock
19 Oliver
0 0 Newbury avenue

HUNTINGTON SQUARE W P—end of Elm avenue between East and West Elm avenues

HUNTLY ROAD—from 1200 Hancock to Woodward

HUNTRESS H N—from Rockland to beyond Camden

INDEPENDENCE AVENUE S Q —from Franklin junction Presidents avenue to Braintree line
0 0 Franklin
1 Presidents avenue
38 39 Goddard
52 Bennington
83 Lawry
84 Parsons
86 Plymouth
106 Federal avenue extension
109 Federal avenue
162 Verchild
0 Hughes
244 235 Braintree line

INGRAHAM H N—from Sea near Shellton road

INTERVALE S Q—from 31 Brook road to beyond 100 Centre
0 1 Brook road
25 Gilbert
27 Nightingale avenue
60 63 Brooks avenue
80 81 Taber
109 Caledonia avenue
0 0 Centre
0 0 Railroad

IRVING PLACE—from 24 Saville

ISABELLA S Q—end of Albertina

ISLAND AVENUE H N—from Sea avenue over Great Hill

JACKSON S Q—from Railroad rear 2 Quincy to beyond Pleasant

JACKSON LANE S Q—from 181 Centre
0 0 Centre
20 Owen place

JAMES Q P—from 315 Washington

JEFFERSON N D—from Birch to 97 Faxon road

JENNESS W Q—from 47 Common to public playground
0 0 Common
0 new street no name
0 Dayton
0 new street no name
0 0 Furnace Brook Parkway
0 0 Public playground

JEWETT H N—from Sea near Shellton road

JOHN A—from the marsh to 141 W Squantum

JOHNSON AVENUE—from 1126 Hancock

JOHNSONS LANE—from 168 Common to 11 Filbert

JORDAN W P—from Watkins to rear National Sailors' Home

KEMPER W P—from 17 Beach across Waterston avenue to 132 Fenno
9 0 Beach
25 Bass
36 37 Elm avenue
100 101 Waterston avenue
123 Flagg
0 0 Fenno

KENDRICK AVENUE S Q—from Faxon park to 226 Franklin opp Verchild
0 0 Faxon park
133 Phipps
152 Alton road
171 Madison avenue
175 Endicott
189 Richie road
192 Dale avenue
0 Park place
0 0 Franklin

KENT W Q—from 108 Centre to 2 Town Hill

KIDDER—from 313 Granite to 24 Quarry
0 0 Granite
48 47 Garfield
24 20 Quarry

KILBY H N—from Sea near Shellton road

KIMBALL W Q—from Robertson to Connell

KINGS LANE Q P—from 30 Nash avenue

KITTREDGE AVENUE Q P—from 433 Washington to Murdock av
KLONDIKE—from 311 Whitwell to 72 Cranch
LABADINE W P—from Morse to rear National Sailors' Home
LAFAYETTE—from 46 Putnam
LAFAYETTE AVENUE A—from 35 Ocean to E Squantum
0 0 Ocean
0 0 Williams
0 0 E Squantum
LANCASTER Q P—from rear 259 Washington
LANDERS ROAD W P—from 45 Sachem
LANDSDOWNE SQUANTUM —from East Squantum street
LARRY W Q—from 488 Willard to 12 Wittich place
0 Willard
4 Doble
0 0 Wittich place
LARRY PLACE W Q—from 471 Willard
LAWN AVENUE Q P—from Baker avenue
LAWRENCE Q P—from Chubbuck to Claremont avenue
LAWRY S Q—from 110 Federal av to 83 Independence avenue
LEE H N—from Sea opposite Shellton road
LEES ROAD SQUANTUM—from Park av to Huckins av
LENOX H N—from Stoughton to Winthrop
0 0 Stoughton
0 0 Newton
0 0 Malvern
0 0 Winthrop
LIBERTY S Q—from 188 Water to beyond Centre
0 0 Water
50 Penn
0 69 Quincy
91 Brook road
109 Brooks avenue
159 Liberty square
172 0 Taber
208 207 Plain
232 231 Centre
0 0 Railroad
LIBERTY SQUARE S Q—from 159 Liberty to Trafford
LINCOLN AVENUE W H—from 395 Newport avenue to 231 S Central avenue
0 0 Newport avenue
25 26 Grand View avenue
56 61 Winthrop avenue
84 83 Prospect avenue
112 111 Highland avenue
132 131 Belmont
142 141 South Central avenue
LIND G—from Broady avenue across Brockton avenue
LINDEN A—from 161 Hancock to beyond Oak avenue
0 1 Hancock
17 Oak avenue
LINDEN W—from 535 Hancock to Railroad
0 0 Hancock
0 Berlin
0 Weston avenue
0 0 Railroad
LINDEN PLACE—from 17 Greenleaf
LINTON S Q—from Fairfield to High
LITTLEFIELD H N—from Casco to Manet beach
0 0 Casco
0 0 Western road
0 0 Centre road
0 0 Manet beach
LONDON AVENUE A—from 356 W Squantum
LORING W Q—from West to beyond Hayden
LOWE Q P—from 297 Washington
LUNT N D—from 87 Billings road to 36 Albion road
LYNDON ROAD—from Sumner
MADISON A—from 192 Hancock to 109 Newbury avenue
0 0 Hancock
32 31 Glover place
0 0 Newbury avenue
MADISON AVENUE S Q—from 34 Payne to 171 Kendrick avenue
0 0 Payne
0 Bradford
0 Abigail avenue
0 0 Kendrick avenue
MAGNOLIA Q P—from Edinboro road to Arnold
MAIN—from 25 Union to 250 South
0 0 Union
59 Oak
86 Spring lane
90 Grafton
0 0 Sumner
0 Cyril
0 Harrington avenue
0 0 South
MALDEN W Q—from Furnace Brook Parkway to Springfield
0 0 Furnace Brook Parkway
0 Revere
6 Ashland
0 0 Springfield

MALLARD ROAD A S—from Swan to Shellton road
0 0 Swan
0 Gannet road
0 0 Shellton road
MALVERN H N—from Sea to Manet avenue
0 0 Sea
0 0 Lenox
0 Meadow
0 0 Stoughton
0 0 Babcock
0 0 Manet avenue
MANET AVENUE H N—from Sea to Sea
0 0 Sea
0 Newton
0 Malvern
0 0 Winthrop
0 0 Sea
MANOMET A S—from Narragansett road near Sea
MAPLE—from 1380 Hancock to 51 Washington
MARION W H—from 45 Grand View avenue to 24 Prospect av
2 1 Grand View avenue
17 Park
24 23 Winthrop avenue
48 49 Prospect avenue
MARLBORO W P—from 15 Willet across Waterston av to 148 Fenno
0 0 Willet
21 Blake
0 0 Beach
76 75 Elm avenue
144 143 Waterston avenue
0 0 Fenno
MARSH S Q—from 126 School to beyond 11 Quincy
MARSHALL N D—from 204 Billings road beyond Brooks to beyond Warwick
0 0 Billings road
50 Warwick
MASON W P—from 201 Beach opposite Cummings av to 88 W Elm avenue
0 0 Beach
0 0 Bromfield
0 0 Davis
0 0 West Elm avenue
MASSACHUSETTS AVENUE — from 355 Washington to Lyndon rd
MASSASSOIT A S—from Narragansett road near Sea
MATTSON—from 45 Curtis
MAXIM PLACE H N—from 1213 Sea to Manet avenue
MAYFLOWER ROAD S—from Huckins avenue to Trevore
0 0 Huckins avenue
0 0 Winslow road
46 45 Park avenue
0 0 Pratt road
0 0 Trevore
McDONALD W Q—from 87 Centre to 32 Station
33 Hill
0 0 Centre
McKINLEY AVENUE Q P—from Newcomb avenue to Town River
MEAD H N—from Sea opposite Shellton road
MEADOW S—from Huckins avenue to Dundee road
MEADOW H N—from Newton to Malvern
MEARS AVENUE H N—from 14 Sea avenue over Great Hill
MECHANIC—from 25 Revere road to 16 Elm
MERRYMOUNT AVENUE W P—from 744 Hancock to 30 Fenno
MERRYMOUNT PARK — Hancock between Butler road and Wollaston avenue
MERRYMOUNT ROAD—from 1062 Hancock to beyond Park lane
0 0 Hancock
70 0 Putnam
115 Clifton
128 0 Park lane
MERRYMOUNT TERRACE A S—from Sea to Moffit road
METROPOLITAN PARKWAY—from 40 Atlantic along the shore of Quincy Bay
0 0 Atlantic
0 0 East Squantum
0 Williams
399 Ocean
411 Conant road
419 Atlantic
443 Hovey
457 Billings
475 Webster
513 Appleton
535 Bay Field road
549 Milton road
0 Hillos avenue
585 Herbert road
593 Arnold road
611 Carle road
633 Apthorp
645 Channing
665 Vassall
691 Beach
701 Bromfield
717 Davis
731 West Elm avenue
0 East Elm avenue
0 Sachem
0 The Strand (Strand av)

0 Morse
0 Chick
913 Fenno
Black's Creek

MIDDLESEX S—from 118 Bellevue road to Bay Side road

MILL Q P—from 338 Washington to Souther place
0 0 Washington
0 Vine avenue
0 0 Pond
99 Souther place

MILLER W P—from Huntington square to Wendall avenue
0 0 Huntington square
20 19 Speakman
80 81 Wendall avenue

MILLER W Q—from 174 Copeland to 116 Cross
2 0 Copeland
26 0 Furnace Brook Parkway
0 0 Cross

MILLER'S STILE ROAD—from 32 Bigelow to 74 Elm

MILTON ROAD A—from 118 Edwin to 549 Metropolitan Parkway
0 0 Edwin
10 Colby road
50 Sharon road

MINIHAN'S LANE W Q—from near Forest avenue

MINOT W P—from 112 Franklin av to 47 Copley

MITCHELL S Q—from Centre beyond Columbia to Plain

MOFFITT ROAD—from Sea to Town River Basin

MONMOUTH S—from Bellevue rd to 17 Bay Side road
0 0 Bellevue road
0 Shoreham
0 0 Bay Side road

MONROE ROAD—from 24 Glendale road to 165 Presidents lane
1 2 Glendale road
96 Fairmount way
114 115 Dimmock
135 Dixwell avenue
163 Avon way
181 180 Presidents lane

MONTCLAIR AVENUE A—from Harriet av to 213 W Squantum
0 0 Harriet avenue
0 Becket
0 Sterling
0 0 W Squantum
105 Pope

MOODY Q P—from Chubbuck

MORSE W P—from Jordan to Metropolitan Parkway

MORTON H N—from Winthrop next Winthrop place to the shore

MORTON W Q—from 41 Buckley to 292 Common

MOSCOW N D—from 357 Hancock to 28 Holmes

MOUND Q P—from Hill opposite Silver to beyond Newcomb avenue
0 0 Hill
0 Sansom
0 0 Newcomb avenue

MOUNT ARARAT ROAD—from 352 Adams to 71 Quarry, at French Village

MUIRHEAD W P—from 99 Beach to 16 Davis

MURDOCK AVENUE Q P—from 102 North to Edinboro road
0 0 North
5 Ring avenue
0 0 Arnold
0 0 Edinboro road

MYRTLE A—from 139 Hancock to 30 Oak
0 0 Hancock
18 Oak avenue
35 Oak

NAHANT H N—from Rhoda to Huntress

NARRAGANSETT ROAD A S—from Sea to Quincy Bay

NASH AVENUE Q P—from 583 South
30 Kings lane

NEEDHAM H N—from Meadow to Stoughton

NELSON W Q—from 65 Arthur to Deane
2 1 Arthur
21 Carlmark
30 Suomi road
31 Dean

NEWBURY A—from 57 Hancock

NEWBURY AVENUE A—from 131 Atlantic to 52 Glover avenue
0 0 Atlantic
40 39 Billings
62 Walker
75 Sagamore
91 Old Colony
108 Botolph
109 Madison
159 Hunt
164 165 E Squantum
230 231 Hollis avenue
270 0 Glover avenue

NEWCOMB—from 79 Coddington to 50 Canal

NEWCOMB AVENUE Q P—from Mound to Hannah
0 0 Mound
0 Baxter avenue
0 Harrison
0 Dupont avenue
0 William
0 Wood avenue
0 Beech
0 Cherry
0 McKinley avenue
0 Hannah
NEWCOMB PLACE Q P—from 55 Union
NEWCOMB SQUARE Q N—junction Quincy av, E Howard and W Howard
NEWHALL A—from 70 Walker to 173 Billings
NEWLAND S—from E Squantum st
NEWPORT AVENUE—from 72 W Squantum parallel with railroad to 115 Adams
0 0 W Squantum
0 Holbrook road
135 Wilson avenue
0 Hobart
211 North Central avenue
261 Elmwood avenue
297 Brook
0 341 Beale
350 349 Warren avenue
377 Newport terrace
395 Lincoln avenue
475 S Central avenue
0 Oakland avenue
0 Willow avenue
0 0 Adams
NEWPORT TERRACE W H—from 377 Newport avenue westerly
NEWTON H N—from Manet av to beyond Sea
0 0 Manet avenue
0 0 Babcock
0 0 Stoughton
0 Meadow
0 0 Lenox
0 0 Sea
NEWTON W—from 67 Standish av to beyond Warren avenue
0 0 Standish avenue
0 0 Warren avenue
NIGHTINGALE AVENUE S Q—from near 5 Intervale to 182 Centre
0 0 Intervale
0 Gilbert
78 Roberts
84 Bryant place
0 0 Centre
NILSEN AVENUE—from 141 Whitwell
NOANET A S—from Sea northerly
NORFOLK W—from Wilson av across Beale at 295
0 0 Wilson avenue
0 0 Hobart
128 129 Elmwood avenue
136 Acton
168 167 Granger
196 195 Beale
NORTH A—from 110 Atlantic to Neponset river
NORTH Q P—from 334 South to 469 Washington
0 0 South
102 Murdock avenue
107 Fifth avenue
84 Commonwealth avenue
0 0 Washington
NORTH CENTRAL AVENUE W—from 211 Newport avenue W to 247 Beale
2 1 Newport avenue
16 15 Arlington
34 33 Fayette
48 47 Farrington
72 71 Safford
92 91 Taylor
114 113 Highland avenue
0 0 Belmont
0 Sherman
192 193 Elmwood avenue
213 Acton
235 Granger
230 Brook
274 273 Beale
NORTH PAYNE S Q—from 13 Payne to 98 Franklin
NORTHFIELD AVENUE G—from Brockton av to the cove
NORTON ROAD A S—from Sea along Quincy Bay
NUT ISLAND ROAD H N—from Sea avenue to Quincy Bay
OAK Q P—from opp 103 S Walnut to 59 Main
OAK A—from 30 Walnut to 35 Myrtle
OAK AVENUE A—from 17 Linden to 18 Myrtle
OAK LANE—from Shellton road
OAKLAND AVENUE W—from Newport avenue next S Central av to 215 Adams street
OAKWOOD ROAD—from 112 Palmer to 25 Riverbank road
OCEAN A—from 295 E Squantum beyond Atlantic to 399 Metropolitan Parkway
0 0 E Squantum
35 Lafayette avenue
0 0 Metropolitan Parkway

OCEAN SQUANTUM—from E Squantum to Quincy Bay
0 0 E Squantum
19 Crescent avenue
0 0 Green
0 0 Quincy Bay
OLD COACH ROAD—from Adams up Mt Ararat to beyond Dunn's Hill road
0 0 Adams
60 59 Quarry
76 75 Dunn's Hill road
OLD COLONY A—from Sagamore near Hancock to 95 Newbury av
0 0 Sagamore
0 Atlantic park
0 Glover place
44 Coe ends
76 0 Newbury avenue
OLD COLONY AVENUE W—from 78 Beale to beyond Warren avenue
2 1 Beale
1 Old Colony terrace
32 Standish avenue
0 0 Warren avenue
OLD COLONY TERRACE W—from 1 to 9 Old Colony avenue
OLIVER A—from 19 Hunt
ONEIDA A S—from Sea northerly
ORCHARD S—from Brunswick to 151 Bay Side road
ORCHARD PLACE—from 46 Spear
OREGON TERRACE—from 1241 Sea H N to the bay
OWEN PLACE S Q—from 20 Jacksons lane
OXENBRIDGE ROAD N D—(also called Tyler st) from end Tyler to 66 Willet
0 0 Tyler
63 Albion road
81 Buckingham road
95 Cheriton road
117 Dunbarton road
129 Ellington road
0 Ferndale road
0 0 Willet
PACKARD Q P—from Washington near Pray
PACKARDS LANE—from 237 Granite to beyond Gass place
PALMER G—from Sea to Bicknell
PARK W H—from 1 Grand View avenue to 17 Marion
PARK AVENUE SQUANTUM—from E Squantum near Dorchester to beyond 114 Huckins avenue
0 0 E Squantum
0 Lees road
0 0 Beach road
75 76 Mayflower road
0 0 Standish road
0 0 Huckins avenue
PARK AVENUE EXTENSION S—from 113 Huckins avenue
PARK LANE—from Greenleaf opposite Valley to beyond Butler rd
0 0 Greenleaf
48 0 Merrymount road
0 Butler road
PARK PLACE S Q—from Kendrick avenue to Bradford
PARKER—from 161 Granite to 40 Gass place
2 1 Granite
52 Carlson
0 0 Gass place
PARKHURST H N—from 1138 Sea to Shennen
PARSONS S Q—from 84 Independence avenue
PASONAGESSET KNOLL A S—from Chickatabot road to Agawam road
PATTEN W P—from Copley to Watkins
PAWSEY H N—from Rockland to Rhoda
PAYNE S Q—from 93 Phipps to 116 Franklin
1 0 Phipps
13 N Payne
34 Madison avenue
54 Eliot
0 0 Franklin
PEARL S Q—from 75 Phipps to 76 Franklin
PEIRCE N D—from 23 Glover av to 60 Billings road
PELICAN ROAD A S—from Curlew road to Swan
PEMBROKE S Q—from 135 Independence avenue
PENN S Q—from 50 Liberty to Centre
2 1 Liberty
20 55 Quincy
69 Columbia
PERKINS W Q—from 80 Rogers
PETERSON ROAD H N—from 787 Sea H N
PETREL ROAD—from Pelican road
PHILLIPS W P—from 45 Willet to 100 Waterston avenue
0 0 Willet
28 29 Beach
74 75 Elm avenue
0 0 Waterston avenue
PHIPPS S Q—from 60 School to 133 Kendrick avenue Faxon park
2 1 School
64 65 Water
75 Pearl

Phipps S. Q.—con
93 Payne
0 Kendrick avenue
0 Faxon Park road
0 0 Faxon park
PINE W—from Wilson avenue to 321 Beale
0 0 Wilson avenue
0 0 Hobart
0 0 Sherman
0 0 Elmwood avenue
170 171 Granger
200 201 Beale
PINE ROAD W Q—from 248 Common to Buckley
PLAIN S Q—from 80 Trafford to Mitchell
0 0 Trafford
0 0 Liberty
0 0 Columbia
PLEASANT S Q—from 138 School to 201 Water
28 31 School
0 Fort
40 55 Quincy
74 71 Jackson
104 99 Water
PLOVER ROAD A S—from Curlew road to Shellton road
0 0 Curlew road
0 Crane
0 Bittern road
0 0 Albatross road
0 0 Shellton road
PLYMOUTH S Q—from 86 Independence avenue to beyond Verchild at 75
POND Q P—from 256 Washington to Souther's wharf
0 0 Washington
0 Mill
0 0 Souther's wharf
POPE A—from 105 Montclair avenue to beyond Ardell
0 0 Montclair avenue
0 Sagamore avenue
39 Ardell
POPLAR AVENUE—from Shellton road
PRATT ROAD SQUANTUM—from Dorchester to Standish road
0 0 Dorchester
0 Beach road
48 48 Mayflower road
0 0 Standish road
PRAY Q P—from 560 Washington to 71 Curtis avenue
PRESIDENTS AVENUE S Q—from 172 Water to Independence av
0 0 Water
0 Federal avenue
0 0 Independence avenue
PRESIDENT'S LANE—from 124 Adams to 45 Granite
0 0 Adams
21 Glendale road
79 Fairmount way
108 105 Dimmock
164 Saville
157 Monroe road
262 263 Granite
PROSPECT A—from 75 Atlantic to 92 Sagamore
2 1 Atlantic
18 17 Billings
40 Walker place
0 0 Sagamore
PROSPECT AVENUE H N—from Central avenue to the shore
PROSPECT AVENUE W H—from 196 Beale to 83 South Central av
0 0 Beale
24 Marion
44 45 Lincoln avenue
94 95 Warren avenue
144 143 South Central avenue
PROSPECT HILL W Q—from 29 Smith
PUTNAM—from Merrymount park to 24 Edgemere road
0 0 Merrymount park
0 0 Everett
46 Lafayette
78 81 Butler road
0 89 Merrymount road
0 0 Greenleaf
0 169 Edgemere road
QUARRY W Q—from 243 Granite to 79 Common
0 0 Granite
2 Garfield
24 Kidder
38 Smith
41 Carrolls lane
71 Mt Ararat
0 0 Old Coach road
0 0 Common
QUARRY STREET EXTENSION—from 91 Common to 154 Willard W Q
394 395 Common
429 Dayton
453 Grogan avenue
0 0 Furnace Brook Parkway
0 0 Hall place
0 0 Willard
QUENTIN H N—from 156 Palmer
QUINCY S Q—from 27 Marsh to beyond Penn near Quincy Adams station
14 11 Marsh
40 39 Pleasant

114 117 Water
70 71 Liberty
76 77 Penn
0 201 Railroad

QUINCY W—from 907 Hancock to the Railroad

QUINCY AVENUE—from 4 School to Braintree line
0 Elm
0 School
12 High School avenue
56 Berry
65 Water
116 Scammell
163 Faxon park road
0 E Howard
481 W Howard
0 0 Braintree line

RAILWAY W Q—from 50 Robertson

RANDLETT W P—from 50 Copley to Watkins

RATCHFORD H N—from 1178 Sea beyond Parkhurst to Bay View av
0 0 Sea
0 0 Shennen
0 0 Winthrop
0 Crosby
0 0 Bay View avenue

RAWSON ROAD N D—from 163 Billings road to 146 Beach
0 0 Billings road
82 81 Vassall
102 101 Hamden circle
124 Eustis
0 Willet
0 Hamilton
0 0 Beach

RAYMOND Q P—from 218 Washington

RAYMOND H N—from Sea near Manet avenue

READ PARK Q P—from 595 South

REARDON W Q—from 15 Common to 113 Crescent
0 0 Common
3 Barry
25 Barry
45 Dayton
0 0 Furnace Brook Parkway
0 0 Crescent

RESERVOIR ROAD W—from 569 Adams to Metropolitan Water Works tower

REVERE W—from W Squantum to Wilson av W
0 0 W Squantum
0 0 Holbrook road
0 0 Eliot avenue
0 0 Hamilton
0 0 Wilson avenue

REVERE W Q—from 4 Malden to Furnace Brook Parkway

REVERE ROAD—from 1570 Hancock to 119 Washington
21 Hancock
25 Mechanic
54 Cottage
69 Bigelow
76 Chestnut
104 105 Washington

RHODA H N—from Rockland

RICHIE ROAD S Q—from 189 Kendrick avenue to 210 Franklin

RICHFIELD SQUANTUM—from Huckins avenue to Dundee road

RIDGEWAY W P—from 98 Wendall avenue to 129 Franklin avenue

RING AVENUE Q P—from 445 Washington to Murdock avenue

RIVER Q P—from 414 Washington to Edwards wharf
9 0 Washington
28 Graham
42 61 Farnum
64 Bay View
0 Hill

RIVER A—from 49 Hancock

RIVER ROAD H N—from Centre road to Bell next the shore

RIVERBANK ROAD—from 40 Beebe road G

RIVERSIDE AVENUE Q P—from 668 Washington

ROANOKE H N—from 140 Palmer

ROBERTS S Q—from 228 Centre to 264 Water

ROBERTSON W Q—from 662 Adams to 19 Bryant avenue
2 1 Adams
0 Kimball
0 Connell
33 Ballou
0 0 Willard
50 Railway
56 55 Bryant avenue

ROCK ISLAND ROAD H N—from 1151 Sea to Rock Island Head

ROCKLAND H N—from 46 Chatham to Pawsey

ROCKVIEW ROAD—from 23 Cranch
2 1 Brooks avenue
0 0 Taber
84 83 Centre

RODMAN S Q—from 32 Brooks av to 300 Centre

ROGERS H N—from 1161 Sea to Manet beach
0 0 Sea
0 0 Centre road
0 0 Manet beach

ROGERS W Q—from 47 Hall place to 166 Willard
2 1 Hall place
80 Perkins
0 0 Willard
ROSELIN AVENUE—from 2 Euclid avenue to 160 Whitwell President's Hill
2 3 Euclid avenue
42 Bedford
51 52 Whitwell
ROYAL N D—from 177 Billings rd to 56 Vassall
RUSSELL A—from Tirrell avenue
RUSSELL PARK—from 1174 Hancock to Woodward avenue
RUSTIC PLACE W Q—from 2 Furnace Brook Parkway
RUTHVEN A—from Ardell to Evans
0 0 Ardell
0 Vershire
42 41 Evans
RYDEN—from 115 Whitwell to 5 Curtis W Q
SACHEM W P—from 36 Franklin avenue to Metropolitan Parkway
0 0 Franklin
45 Landers road
0 0 Metropolitan Parkway
SACHEM PARK W P—from Sachem near Franklin avenue
SAFFORD W—from 30 W Squantum A next Farrington to 175 Beale
0 0 W Squantum
48 47 Holbrook road
106 107 Wilson avenue
151 Hobart
202 201 North Central avenue
242 239 Elmwood avenue
274 273 Brook
320 321 Beale
SAGAMORE A—from Hancock near Railroad crossing to 77 Newbury avenue
0 0 Hancock
0 Old Colony
92 Prospect
111 Coe
0 141 Newbury avenue
SAGAMORE AVENUE M—from Harriet avenue to Pope
0 0 Harriet avenue
44 45 Sterling
82 83 Pope
St GERMAIN G—from beyond Bicknell to Town River
SALEM W Q—from Furnace Brook Parkway to beyond Springfield
0 0 Furnace Brook Parkway
0 0 Ashland
0 0 Springfield
SAMPO ROAD S Q—from 33 Isabella westerly
SANSOM Q P—from Mound opposite Newcomb avenue to Town River
SARGENT LANE Q N—from E Howard to Howard avenue
SAVILLE—from 1259 Hancock to 164 President's lane
2 1 Hancock
16 Depot avenue
24 Irving place
33 Upland road
0 0 President's lane
SAVILLE AVENUE—from 1220 Hancock
SCAMMELL Q P—from 116 Quincy avenue to South
0 0 Quincy avenue
0 Glencoe place
0 0 South
SCHOOL—from 1657 Hancock to 216 Granite
1 Hancock
4 Quincy avenue
18 Summer
32 Gay
33 Hancock court
60 Phipps
76 Franklin
100 0 Railroad crossing
126 Marsh
138 Pleasant
150 149 Fort
216 0 Granite
SEA H N—from Coddington junction of Valley to Great Hill
0 0 Coddington
0 Valley
0 Narragansett road
0 Chickatabot road
0 Hobomack road
0 Algonquin
0 Merrymount terrace
0 Wampatuck
0 Norton road
0 Moffit road
0 Shellton road
0 Curlew road
0 Braintree avenue
0 Albatross road
0 Brockton avenue
0 Gannet road
0 Dorchester avenue
0 Swan
0 Palmer
0 Pequot
0 Oneida
0 Noanet
0 Shellton road
0 Mead

0 Lee
0 Kilby
0 Jewett
0 Ingraham
0 Hibbard
0 Guild
0 Front
0 Essex
0 Draper
0 Peterson road
0 Manet avenue
0 Stoughton
0 0 Newton
0 Malvern
0 0 Winthrop
0 Raymond
0 Hawthorne
0 Manet avenue
0 Hull
1111 Bird
1126 Weymouth
1138 Parkhurst
0 Western road
1151 Rock Island road
1161 Rogers
1178 Ratchford
1195 Centre road
1199 Bell
1212 Shennen
1225 Taber
1238 Winthrop
1254 Crosby
1270 1269 Bay View avenue
0 Fensmere avenue

SEA AVENUE H N—from foot Sea easterly side Great Hill
0 0 Sea
0 Island avenue
14 Mears avenue

SEAGULL ROAD A S—from Heron road to Mallard road

SEARS AVENUE H N—from Sea to Sea

SEWALL W P—from 88 Wendall avenue to 99 Franklin avenue

SHARON ROAD A—from 161 E Squantum to 40 Milton road
0 0 E Squantum
18 19 Colby road
0 0 Milton road

SHAW Q P—from 534 Washington

SHELLTON ROAD A S—from Sea to Sea
0 0 Sea
0 Swan
0 Heron road
0 Mallard road
0 0 Sea

SHENNEN H N—from 1212 Sea to Winthrop
0 0 Sea
0 0 Ratchford
0 Parkhurst
0 Weymouth
0 0 Winthrop

SHERMAN W—from N Central av to Milton line

SHIRLEY W—from 638 Adams to Connell

SHOREHAM SQUANTUM—from 135 Dorchester to Monmouth
0 0 Dorchester
0 Agawan
0 0 Standish road
0 Border
0 0 Monmouth

SILVER Q P—from 28 Charles to Hill

SIXTH AVENUE Q P—from 61 Broadway to Chubbuck

SMITH W Q—from 38 Quarry to 99 Garfield
66 65 Garfield
29 Prospect Hill
15 Deane
2 1 Quarry

SOUTH Q P—from next 55 Elm to 647 Washington
0 0 Elm
0 Dartmouth
0 Atherton
0 Berkeley
0 Bigelow park
0 Clarendon
0 Scammell
158 Sumner
206 Winthrop park
250 Main
0 Edinboro road
0 Arnold
334 North
0 Winter
0 Des Moines road
506 Claremont avenue
513 E Howard
0 0 Chubbuck
0 Read park
0 Cleverley court
583 Nash avenue
0 0 Washington

SOUTH CENTRAL AVENUE W H—from 475 Newport avenue to 248 Beale
2 3 Newport avenue
7 South Central terrace
27 Grand View avenue
57 Winthrop avenue
83 Prospect avenue
105 Highland avenue
141 Belmont
220 Summit avenue
231 Lincoln avenue
232 Hillside avenue

South Central av W—con
274 275 Beale
SOUTH CENTRAL TERRACE W H—from 7 S Central avenue
SOUTH WALNUT—from 91 Elm to Sumner
0 0 Elm
11 Taft
0 Union
0 39 Walnut terrace
0 Atherton
0 Union
0 Bigelow park
104 Oak
162 163 Sumner
SOUTHER PLACE Q P—from opposite 99 Mill
SPEAKMAN W—from 110 Willow to Miller
SPEAR—from Coddington next Washington to 24 Canal
10 0 Coddington
30 Francis avenue
46 Orchard place
72 0 Canal
SPRING H N—from Rockland to Rock Island road
SPRING AVENUE—from 29 Deldorf near Gothland
SPRING LANE—from 86 Main
SPRINGFIELD—from head of Malden to Salem
0 0 Malden
0 0 Beverly
0 0 Salem
SQUANTUM PARK—from Dorchester
STANDISH AVENUE W—from 32 Old Colony avenue to 833 Hancock
0 0 Old Colony avenue
67 Newton
0 83 Warren avenue
118 117 Hancock
STANDISH ROAD S—from Dorchester to beyond Huckins avenue
0 0 Dorchester
40 39 Shoreham
56 57 Bellevue
0 Pratt road
0 0 Park avenue
0 Winslow road
0 0 Huckins avenue
STANTON W P—from 5 Davis to 124 Elm avenue
STATE—from 14 Palmer
STATION N D—from 431 Hancock
STATION W Q—from 63 Centre to beyond Hillside
0 0 Centre
12 McDonald
16 Wilson
26 Hillside
STERLING A—from Montclair av to Vershire
0 0 Montclair avenue
12 11 Sagamore avenue
22 21 Ardell
58 57 Vershire
STEWART—from 364 Washington
STILLWATER—from Merrymount road
STOUGHTON H N—from Sea to Winthrop
0 0 Sea
0 0 Newton
0 0 Malvern
0 0 Winthrop
SUMAC ROAD S—from Sycamore rd to Quincy Bay
SUMMER S Q—from 18 School to 13 Water
4 5 School
43 Gay
65 Winthrop park
72 69 Water
SUMMIT AVENUE H N—from Nut Island road to Bay View avenue
SUMMIT AVENUE W—from 220 S Central av to 388 Beale
2 1 S Central avenue
0 Grove
181 Hillside avenue
0 0 Beale
SUMNER—from 158 South to 383 Washington
0 0 South
0 Ellerton road
0 South Walnut
72 73 Main
115 Harrington
0 0 Washington
SUMNER PARK—347 to 363 Washington
SUNRISE ROAD S—from Bellevue road to Quincy Bay
SUOMI ROAD W Q—from 30 Nelson to beyond Buckley
SWAN—from Sea next Gannet road to Shellton road
0 0 Sea
0 Pelican road
0 Mallard road
0 Curlew road
0 Bittern road
0 Heron road
0 Albatross road
0 0 Shellton road
SYCAMORE ROAD S—from Bellevue road to Quincy Bay
TABER H N—from 1225 Sea to Manet Beach
TABER S Q—from 76 Brooks av to 47 Columbia
0 0 Brooks avenue

0 0 Intervale
28 29 Rodman
44 43 Trafford
0 0 Liberty
0 89 Columbia

TAFT S Q—from 11 South Walnut

TAYLOR W—from Wilson avenue to 185 Beale
0 0 Wilson avenue
38 37 Hobart
80 79 North Central avenue
130 129 Elmwood avenue
162 163 Brook
212 213 Beale

TEMPLE—from 1354 Hancock to 25 Washington

THATCHER N D—from 27 Cheriton road to 22 Ellington road
0 0 Cheriton road
12 Dunbarton road
0 0 Ellington road

THAYER—from 20 Bridge to 13 Alleyne
0 0 Bridge
12 Alleyne terrace
0 25 Alleyne

THE STRAND (or Strand Avenue) —from end of East Elm to end Wollaston avenue

THOMPSON Q P—from opposite 41 Graham to Bay View
0 1 Graham
12 11 Farnum
20 29 Bay View

THORNTON — from 97 Waterston avenue to 160 Fenno

TIRRELL AVENUE A—from 206 Atlantic to beyond Russell

TIRRELL COURT—from 1465 Hancock

TOTMAN S Q—from 111 Centre to the railroad

TOWN HILL W Q—from opposite 400 Granite to 36 West
0 0 Granite
2 Kent
0 0 Centre
15 Copeland avenue
0 0 West

TRAFFORD S Q—from 16 Brooks avenue to 316 Centre
2 1 Brooks avenue
0 0 Taber
0 Liberty square
12 13 Intervale
80 79 Plain
0 0 Centre

TRASK AVENUE W Q—from 200 West

TRESCOTT S Q—from 172 Franklin to Endicott

TREVORE S—from 85 Dorchester to Bellevue road
0 0 Dorchester
0 Mayflower road
0 0 Bellevue road

TRURO G—from Palmer near Wilgus road

TURNER H N—from Manet av to Manet beach
0 0 Manet avenue
0 0 Western road
0 0 Centre road
0 0 Manet beach

TUSCANY Q P— from Des Moines road

TYLER N D—from 121 Billings road to 66 Willet (from Albion road to Willet called Oxenbridge road)

UNION—from South Walnut to 235 Washington
0 0 South Walnut
25 Main
36 Baxter
55 Newcomb place
64 Edwards
82 83 Washington

UPLAND ROAD—from 112 Adams to 33 Saville
0 0 Adams
78 79 Dimmock
19 Glendale road
148 147 Saville

UTICA—from Palmer next Sea H N

VALLEY—from 133 Greenleaf to Sea, junction Coddington

VANE N D—from 67 Billings road to Albion road

VASSALL N D—from beyond Freeman across Rawson road and Billings road to 665 Metropolitan Parkway
10 Freeman
30 29 Rawson road
56 Royal
74 75 Cummings av
96 Calumet
118 119 Billings road
0 0 Metropolitan Parkway

VEAZIE PLACE—from 31 Granite to end Irving place

VERCHILD—from 235 Franklin to 162 Independence avenue
0 0 Franklin
21 Goddard
42 41 Bennington
75 Plymouth
0 0 Federal avenue
0 0 Independence avenue

VERNON S Q—from Centre near Branch to railroad

VERSHIRE A—from junction Harriet avenue and Ardell to Ruthven
0 Harriet avenue
0 Ardell
0 Sterling
0 0 Ruthven
VESTA H N—from Rhoda near Nahant
VIDEN ROAD S Q—from Franklin near Braintree line
VINE AVENUE Q P—from Mill n Pond
VINING Q P—from Washington to Raymond
WADSWORTH A—from 259 Atlantic to Billings
WALKER A—from 62 Newbury av to 212 E Squantum
0 0 Newbury avenue
27 Clive
74 Newhall
0 103 E Squantum
WALKER PLACE A—from 40 Prospect
WALNUT A—from 127 Hancock to beyond Ash
0 0 Hancock
30 Oak
56 Ash
WALNUT TERRACE—from 39 S Walnut
WAMPATUCK A S—from Sea to Quincy Bay
WARREN AVENUE W H—from 83 Standish avenue crossing Newport avenue to 368 Highland av
0 0 Standish avenue
36 0 Newton
66 65 Old Colony avenue
94 95 Newport avenue
100 Warren terrace
114 115 Grand View avenue
0 157 Winthrop avenue
200 201 Highland avenue
WARREN TERRACE W H—from 100 Warren avenue
WARWICK N D—from 54 Marshall to 22 Apthorp
WASHINGTON—from 1262 Hancock to Quincy Point Bridge
2 0 Hancock
20 Coddington
25 Temple
51 Maple
71 Foster
110 Wibird
119 Revere road
122 Canal
133 Cherry avenue
149 Elm
152 Elm place
179 Edwards
202 Bent place
218 Raymond
235 Union
247 Grant place
256 Pond
265 Fowler
279 Alden
297 Lowe
315 James
331 Glenwood way
338 Mill
347 Sumner park
355 Massachusetts avenue
364 Stewart
364 Edison park
382 Edison
383 Sumner
414 River
417 Arnold
447 North
455 Ring avenue
470 Baxter avenue
489 Beacon
511 Madison avenue
529 Broadway
0 Packard
534 Shaw
560 Pray
571 Chubbuck
570 Hersey place
612 Washington court
623 Cleverley court
647 South
668 Riverside avenue
766 Wharf
0 0 Quincy Point bridge
WASHINGTON COURT Q P—from 612 Washington to beyond Curtis avenue
0 0 Washington
0 Curtis avenue
WATER S Q—from 65 Quincy av to 375 Granite Brewers corner
2 1 Quincy avenue
14 Faxon lane
13 Summer
76 77 Phipps
101 Hammond court
140 137 Franklin
172 Presidents avenue
0 0 Railroad crossing
188 Liberty
201 Pleasant
263 263 Quincy
284 Brooks road
0 Roberts
359 Gordon
381 Grossman
410 405 Granite

WATERSTON AVENUE W P—from 30 Wollaston avenue to 87 Wendall avenue
0 0 Wollaston avenue
20 Briggs
40 41 Green
58 59 Kemper
76 75 Marlboro
97 Thornton
100 Phillips
118 Willow
0 0 Wendall avenue
WATKINS W P—from Sachem across Cleaves
WATSON ROAD Q P—from 58 Chubbuck
WATSON TERRACE Q P—from 96 Chubbuck
WAUMBECK S—from Standish rd to Border
WAYLAND W—from 589 Hancock to 54 Weston avenue
0 0 Hancock
18 Cushing
0 0 Berlin
56 57 Weston avenue
WEBSTER A—from 211 E Squantum opposite Walker to 475 Metropolitan Parkway
WEBSTER W—from 719 Hancock to beyond Clay
0 0 Hancock
36 35 Clay
WEDGEWOOD S—from 104 Bellevue road to Bay Side road
WEEDEN PLACE—from 63 Albertina westerly
WENDALL AVENUE W P—from 41 East Elm avenue to Fenno at Nationol Sailors' Home
0 0 East Elm avenue
0 Miller
87 Waterston avenue
88 Sewall
98 Ridgeway
0 0 Fenno
WENDALL ROAD Q N—from 15 W Howard
WESSON AVENUE W Q—from 638 Willard
WEST W Q—from 116 Copeland to 626 Willard
2 0 Copeland
14 15 Centre
36 Town Hill
57 Conant
0 0 Railroad crossing
127 Wittich place
149 Doble
147 Hayden
200 Trask avenue
0 Loring
233 Bunker Hill avenue
0 277 Willard
WEST ELM AVENUE W P—continuation of Elm avenue from Huntington square to 731 Metropolitan Parkway
0 0 Huntington square
0 Stanton
22 21 Gould
88 Mason
107 Franklin avenue
0 Billings rd
176 175 Metropolitan Parkway
WEST HOWARD Q N—from 481 Quincy avenue to Braintree line
WEST SQUANTUM A—from 313 Hancock to Milton line
0 0 Hancock
22 Holmes
36 35 Railroad
72 Newport avenue
84 Fayette
94 Farrington
130 Safford
141 John
0 Division
0 Highland avenue
207 Harriet avenue
213 Montclair avenue
0 Revere
254 Bowdoin
300 Harvard
0 Barnham avenue
356 London avenue
384 0 Milton line
WESTERN ROAD H N—from Sea nearly opposite Parkhurst to Rock Island Head
0 0 Sea
0 Rogers
0 0 Bird
0 0 Charles
0 0 Turner
0 0 Darrow
0 0 Littlefield
0 0 Rock Island Head
WESTON AVENUE W—from Linden to 61 Woodbine
0 0 Linden
0 Chester
52 Wayland
0 74 Woodbine
WEYMOUTH H N—from 1126 Sea to Shennen
WHARF Q P—from 766 Washington
WHITE W—from 594 Adams
WHITNEY ROAD—from 1136 Hancock to Woodward avenue
WHITWELL—from 316 Adams to 65 Granite
0 0 Adams
0 Carroll's lane

Whitwell—con
97 Farrell
115 Ryden
141 Nilsen avenue
155 Cranch
160 Roselin avenue
211 Klondike
265 Deldorf
276 Glendale road
0 0 Granite

WIBIRD—from 110 Washington to 22 Canal

WILD COURT—from 1530 Hancock

WILGUS ROAD—from 98 Palmer to Riverbank rd

WILLARD W Q—from East Milton line to Braintree line
101 102 Robertson
154 Quarry street extension
166 Rogers
269 Bates avenue
268 Crescent
303 California avenue
302 Hall place
304 Copeland
0 0 Forest avenue
382 Furnace avenue
405 Douglass
428 Cross
471 Larry place
488 Larry
484 485 Furnace Brook parkway
544 Hayden
589 594 Bunker Hill avenue
626 West
638 Wesson
0 0 Braintree line

WILLET W—from 620 Hancock to Rawson road N D
0 0 Hancock
0 Earle
15 Marlboro
45 Phillips
63 Willow
66 Oxenbridge rd (Tyler st)
88 Hamden circle
114 0 Rawson road

WILLIAM Q P—from Curtis avenue to Newcomb avenue

WILLIAMS A—from 315 E Squantum beyond Atlantic to Metropolitan Parkway
0 0 E Squantum
0 0 Lafayette avenue
0 0 Metropolitan Parkway

WILLIAMS COURT S Q—from 412 Granite

WILLOW W P—from 63 Willet across Waterston avenue W P
0 0 Willet
24 25 Beach
74 75 Elm avenue
110 Speakman
148 147 Waterston avenue

WILLOW AVENUE W—from 135 Newport av next Oakland av

WILSON W Q—from 50 Station up Wilson Hill

WILSON AVENUE A—from 107 E Squantum

WILSON AVENUE W—from 135 Newport avenue next N D R R station to beyond Safford
0 0 Newport avenue
0 0 Arlington
0 0 Fayette
0 0 Farrington
0 0 Safford

WILSON COURT W Q—from 165 Centre

WINSLOW ROAD S—from E Squantum to Standish road
0 0 E Squantum road
0 Beach road
0 0 Mayflower road
0 0 Standish road

WINTER Q N—from 126 E Howard to opposite 432 South

WINTHROP H N—from Sea near Taber across Sea to Chatham
0 0 Sea
0 Babcock
0 Lenox
0 Stoughton
0 0 Babcock
0 Winthrop place
0 0 Manet avenue
0 Hull
Shennen
0 Bay View
0 0 Ratchford
0 0 Sea
0 0 Chatham

WINTHROP AVENUE W H—from 156 Beale to 57 S Central av
0 0 Beale
24 25 Marion
50 51 Lincoln avenue
106 105 Warren avenue
144 143 S Central avenue

WINTHROP PARK Q P—from 65 Sumner to 206 South

WINTHROP PLACE H N—from Winthrop next Manet avenue

WITTICH PLACE W Q—from 127 West to Larry

WOLLASTON AVENUE W P—from Hancock junction Elm av to Fenno
- 0 0 Hancock
- 30 Waterston avenue
- 0 51 Fenno

WOOD AVENUE Q P—from Newcomb avenue to Town river

WOOD ROAD W Q—from Willard to Braintree line

WOODBINE W—from 619 Hancock to Railroad
- 0 0 Hancock
- 9 Cushinig
- 37 Berlin
- 54 Greenwood avenue
- 61 Weston avenue
- 0 0 Railroad

WOODMAN ROAD H N—from Rhoda near Nahant

WOODWARD AVENUE—from 45 Greenleaf to 70 Coddington
- 0 0 Greenleaf
- 40 Edgemere road
- 0 Whitney road
- 0 Russell park
- 0 0 Coddington

XENIA ROAD H N—from Rhoda near Nahant

YORK ROAD H N—from Rhoda near Nahant

ZEPLIN ROAD H N—from Rhoda near Nahant

LOCALITIES

Adams Shore, north of Sea, off Shellton road

Atlantic, north and west of Squantum street

Bellevue, south of W Squantum st and west of Highland avenue

Birch Isle, west of Independence av

Broad Meadows, between Sea and Town river bay

Dublin, south of Union and east of South

Faxon's Beach, foot of Wollaston av W P

French Settlement, Old Coach road, Mt Ararat, between Common and Adams, W Q

Germantown, south of Sea, and Palmer, where Sailors' Snug Harbor is located

Germantown Point, southwest shore Germantown

Great Hill, extreme end Hough's Neck

Gull Point, southeast shore Germantown

Hough's Neck, east of Palmer between Rock Island Cove and Quincy bay

Long Point, on southerly side, near mouth of Black's creek

Manet Beach, end Western road and Bay View avenue, Hough's Neck

Merrymount Park, between Black's creek and Wollaston avenue, Wollaston

Montclair, north of W Squantum, next Milton line

New Squantum, projects into Dorchester bay, at mouth of Neponset river

Norfolk Downs, between Sachem brook and Glover avenue, and from Quincy bay to the Railroad in Ward 6

North Common, between Adams, Common and Quarry

Pandora Park, end Fensmere avenue H N

Quincy Neck, from Fore River Ship yard to Braintree line

Shell Beach, near mouth Black's creek

Ship Yard Point, end Wharf Q P

South Common, west of Quincy av

South Quincy, south of School and Granite, west of Quincy av

Squantum, all northeast from the junction of E Squantum and Atlantic, between Quincy and Dorchester bays

Town Hill, west of Granite and south of Copeland

West Quincy, westerly portion of Quincy

Wollaston, north of Black's creek to Squantum, and east of Adams

Wollaston Heights, west of Newport avenue and south of Beale

Wollaston Park, from Wollaston av to Sachem brook and from Quincy bay to Hancock, ward 5

ISLANDS AND STREAMS

Bent's Creek, from E Howard, near South, to Fore river

Black's Brook, from near Milton line to Furnace brook

Islands and Streams—con
Black's Creek, from Furnace brook to Quincy bay
Canal, from Washington to Town river
Cat Island Town river bay, east of Souther's wharf
Fore River, between Quincy and Weymouth
Furnace Brook, from west of Willard to Black's creek
Gull Island, northerly side of Black's creek
Half Moon Island, east of mouth of Black's creek
Hayward's Creek, from Fore River to Braintree line
Moon Island, east of Squantum
Nut Island, north of Great Hill, H N
Pincushion Islands, in Tower river
Pine Island, in Black's creek, north of Keith's hummock
Post Island, off Sea nearly opposite Palmer, H N
Quincy Bay, west of a line from Nut Island to Squantum
Racoon Island, east of Rock Island Head
Rock Island, between Sea and Rock Island Cove
Rye Island, between Sea and Palmer
Sachem's Brook from near Milton, through Wollaston to Quincy Bay
Sagamore Creek, from Squantum to Neponset river
Town Brook, from Braintree line, through southerly and central parts of the town to Canal
Town River, from Meadows, r Almshouse to Fore River at Quincy Point

HILLS AND HUMMOCKS

Bear Hill, west of Blue Hill turnpike near junction of Forest avenue
Blue Hill, east side of Blue Hill turnpike near junction Packard's lane
Centre Rock, off Packard's lane
Constitution Hill, east of South, between Elm and Sumner
Forbes' Hill, east side Adams, near Beale
Great Hill, extreme northeast part of Hough's Neck
Keith's Hummock, easterly end of Merrymount Park
Maria's Hill, west side Squantum, near junction with Atlantic
Massachusetts Hummock, easterly side of Squantum, near Maria's Hill
Mt Ararat, west of Adams, between Mt Ararat lane and Common
Mt Hope, northwest of Squantum, near Milton line
Mt Pleasant, at southerly end of Phipps
Mt Wollaston, west of Sea, next Mt Wollaston Cemetery
Penn's Hill, southerly end of Franklin, at junction with High
Pike's Peak, near westerly end of Grove
Pine Hill, between Centre and Willard, near Braintree and Adams
Rufe's Hummock, easterly end of Wollaston avenue
Wollaston Heights, west of Newport av between Central av and Beale

CEMETERIES

Catholic, Crescent, corner Reardon W Q
Hall, Crescent, near Cross, W Q
Mt Wollaston, Sea, corner Valley
National Sailors' Home end Wollaston avenue
Old Burial Ground, Hancock, opposite Temple, next the City Hall
Old Episcopal, School, corner Phipps S Q
Sailors' Snug Harbor, Palmer, G

BLOCKS , BUILDINGS, HALLS ETC

Adams Academy, Hancock, cor Dimmock
Adams Building, 1354 to 1366 Hancock and 1 to 7 Temple
Adams Mansion, Adams cor Newport avenue

Alhambra Building, 1369 to 1375 Hancock
Alpha Hall, 3 Cottage avenue
Atlantic Music Hall Building, Newbury avenue cor Botolph A
A O H Hall, 1382 Hancock, 251 Copeland and 30 Franklin
A O U W Hall, Holmes cor Billings road
Birthplace John Hancock, site Adams Academy building
Birthplace two presidents, 131 Franklin, built 1681
Boynton & Russell's Block, 317-321 Newport avenue
Bradford Building, Chestnut corner Maple
Burial place of two presidents, under Unitarian church, City square
Cahill's Hall, 91 Water, S Q
City Hall, 1305-1317 Hancock
Cliveden Building, 1533-1537 Hancock
Clan McGregor Hall, 66 Franklin
Colonial Hall, 1372 Hancock
Court House, Coddington st
Craig's Block 1 to 9 Copeland, and 63 Garfield W Q
Crane Memorial Hall, Washington and Spear
Doble's Block, corner Franklin and Water, S Q
Doble's Hall, Water, corner Franklin, S Q
Duggan's Block, 56-67 Sagamore A
Durgin & Merrill's Block, 1431 to 1437 Hancock
Electa Hall, 1382 Hancock
Evans Block, 65 Copeland
Faxon Hall, 74-76 Revere road
Faxon H H Block, 1275 to 1295 Hancock
Finnish Workingmen's Building, 74 Arthur W Q
Franklin Hall, 36 Franklin S Q
Greenleaf Block, 1415 to 1425 Hancock
Greenleaf Hall, 1419 Hancock
Grossman Block, 341 Water
G A R Hall, 1602 Hancock
Hancock Building, Hancock corner Washington
Hancock Chambers, 8 Washington
Hancock Hall, 1582 to 1586 Hancock
Harmon's Block, 395 to 407 Hancock
Hudson Street Suites, 49 Hudson
International Building Laborers' Headquarters, 25 School
John Erickson Hall, 139 School
Johnson Building, 1380 to 1384 Hancock
Keating's Hall, 136 Washington
Kincaide Theatre, 1573 Hancock
Knights of Honor Hall, Brook, cor Newport avenue W
Loyal Orange Lodge Hall, 1453 Hancock
Malnati Block, 119 to 125 Liberty S Q
Masonic Hall, Hancock Building
Masonic Temple, 20 Beale
Miller Building, 385 to 389 Hancock
Munroe Building, 1543-1563 Hancock
Nelson Building, 736-740 E Squantum S
Norfolk Terrace, Moscow cor Hancock N D
Odd Fellows' Halls, 1356 Hancock and 317 Newport avenue W
Pandora Hall, Fensmere avenue
Perry Block, 305 Newport avenue
Poland Hall, Holmes cor Billings rd
Police Stations, 117 School and Furnace Brook Parkway
Post Office Building, 84 to 90 Beale W
Protection Hall, 1382 Hancock
Pythian Hall, 309 Newport av W
Quincy Adams Hall, 30 Franklin
Quincy Almshouse, junction Canal and Sea
Quincy Homestead, Hancock cor Butler road
Quincy Mansion, 23 East Elm avenue Wollaston Park
Quincy Music Hall, 1515 Hancock
Quincy Music Hall, Annex, 1507 to 1513 Hancock
Quincy Music Hall Building, 1515 to 1527 Hancock
Quincy Post Office, Washington cor Maple

Blocks, Buildings, Hall, etc—con
Quincy Savings Bank Building, 1368 to 1376 Hancock
Sagamore Block, 80-92 Sagamore, A
St Jean Baptiste Hall, 296 Copeland, W Q
St Mary's Hall, 265 Willard W Q
Salvation Army Hall, 150 Granite
Temperance Hall, 6 Warren
Thomas Crane Public Library, between Washington and Spear and Furnace Brook Parkway, W Q
Union Hall, 3 Cottage avenue
Wilson Hall, 1453 Hancock
Wistaria Bungalow, 16 Cottage
Wollaston Block, Hancock, corner Beach, W P
Wollaston Chambers, 291 Newport avenue
Woodward Institute, Greenleaf
Young Men's Christian Association, 61 Washington

CITY OFFICES

Assessors, rm 7, City Hall
Board of Health, rm 12, City Hall
Chief Engineer Fire Department, Central Fire station
Chief of Police, 117 School
City Auditor's, rm 15, City Hall
City Clerk's, rm 4, City Hall
City Collector's, rm 5, City Hall
City Engineer's, rm 13, City Hall
City Messenger's, rm 6, City Hall
City Solicitor's, rm 6, City Hall
City Treasurer's, rm 2, City Hall
Clerk of Com's, rm 16, City Hall
Commissioner of Public Works, rm 1, City Hall
Inspector of Buildings, rm 13, City Hall
Inspector of Plumbing, rm 12 City Hall
Mayor's, rm 8, City Hall
Overseer of Poor, rm 10, City Hall
Public Burial Places, rm 11, City Hall
Sewer Division, rm 14, City Hall
Superintendent of Schools, 1535 Hancock
Water Division, rm 3, City Hall

RAILROAD STATIONS

Atlantic, Sagamore
Montclair, Vershire
Norfolk Downs, Newport avenue opposite Billings road
Quincy, Depot avenue
Quincy Adams, S Quincy depot
West Quincy, Willard, opposite Copeland
Wollaston, off Beale

The Value of Being Exact

Is nowhere greater than in your business

Know your customers by their full name

Know where they are located

Know others in the same line who may become your customers later

Know that your mailing list is up-to-date and contains no dead ones

Permit all to Know

Who you are

Where you are located

What your full line consists of, and

How it is for their interest to trade with you by placing your advertisement in

The **Directory,** where it is always at hand when wanted, and shows that you have a local interest which means, interest in your patrons.

YOUNG & BROWN
ARCHITECTS AND BUILDERS

ESTIMATES FURNISHED

50 CHICKATABOT ROAD **Tel. Con.**

CITY SHOEING FORGE

12 QUINCY AVE., QUINCY

Horse Shoeing

In all Branches

Satisfaction Guaranteed

E. J. DESMOND, Manager - - - QUINCY

Telephone Connection

Every Store

should be in the Directory and the Directory in every store.

Beside its use to the keeper of the store, it is a convenience customers look for.

The store that offers an old or no city directory does not show its patrons a courtesy they will find elsewhere.

GERTRUDE F. HUGHES
PUBLIC STENOGRAPHER
Alhambra Theatre Building
QUINCY, MASS.
Rooms 5-6 Telephone, Quincy 2702-W

QUINCY DIRECTORY
1918

(Copyright 1918 by W A Greenough & Co)

*Indicates Government Service

Asst, assistant; av, avenue; b or bds, boards; bet, between; bey, beyond; bldg, building; blk, block; B, Boston; B S St Ry Co, Bay State Street Railway Co; C G L Co, Citizens Gas Light Co; c or cor, corner; ct, court; F R S B Co, Fore River Ship Building Co; G B R R, Granite Branch Railroad; G Ry Co, Granite Railway Co; h, house; H U, Harvard University; K Bros Co, Kavanagh Bros Co; mfr, Manufacturer; M I T, Massachusetts Institute of Technology; n, near; N Y, N H & H R R, New York, New Haven & Hartford Railroad; opp, opposite; pl, place; P O, Post Office; P S Corp, Pneumatic Scale Corp Limited; pres, president; Q E L & P Co, Quincy Electric Light & Power Co; Q F D, Quincy Fire Department; Q W W, Quincy Water Works; r, rear; rd, road; Rev, reverend; rms, rooms; sec, secretary; sq, square; sum res, summer residence; supt, superintendent; treas, treasurer; T R & S Co, Tubular Rivet & Stud Co; U S A, United States Army; U S N, United States Navy; V P, Victory Plant; W F Co, Wollaston Foundry Co.

Where the name of a corporation, factory, or firm appears immediately after the occupation, it indicates the place of business

After the name of the street the word street is omitted

A B C OIL CO Fred E Bergfors mgr 29 Pleasant See back cover
Abad Sanitag colter h 58 Brook rd
Abbe J Warren traffic mgr h 278 Highland av
Abbiati Emily widow Jeremiah h 93 Verchild S Q
"Naomi stenographer 1424 Hancock bds 99 Verchild S Q
"Teda bds 99 Verchild S Q
Abbott Anne M boarding 756 Wash h do
"Edith L b 62 Ocean av
"Forrest H private sec h 64 Phillips W P
Abbott
"Frank machinist rms 72 Hughes
"George H h 756 Washington
"Hardy A painter h 55 Coddington
"Henry W h 35 Spear
"Howard B h 455 Hancock N D
"John W agent h 62 Ocean A
"Lawrence H ice h 592 Adams
"Lewis M b 550 Adams
"Marshall L (Granite City Ice Co) 550 Adams h do
"William A motorman rms 9 Depot avenue
Abele Addie L T widow Francis h 18 Spear

JAMES A. FAY *Contractor and Builder*
ESTIMATES FURNISHED
149 BILLINGS ST. Telephone ATLANTIC, MASS.

FIRST AID TO THE INJURED
business or a business just starting
"An ad. in the Directory"

Abele
"George W lawyer 6 Savings Bank bldg 1372 Hancock and 45 Milk B h Presidents lane
Abell Walter P lawyer h 189 Norfolk
Aberdeen Alexander rms 145 Upland rd

MONUMENTS
Domestic and Foreign of High Grade Fine Texture and Beauty
Erected in any part of the United States
By ABERDEEN GRANITE WORKS
Cor. Arthur and Nelson Sts.
Tel. Quincy 1317-M or 2088-M
Jos. Walker, Prop.
Branch Office:
392 Broadway, Lawrence, Mass.

ABERDEEN GRANITE WORKS 39 Arthur cor Nelson See above
Aberle Sarah widow Jacob J h 50 Prospect A
Abrahamsen Henry M machinist h 51 Vane N D
Abrams Isador lawyer 8 Beacon B b 26 North
"Meyer cows 26 North Q P h do
"Sadye steno Quincy Trust Co bds 26 North
Acker Thomas operative h 327 Newport av
Ackerson Herbert N asst engineer South station B h 167 Babcock
"Nelson M monumental draftsman h 149 Independence av
Acorn Albert foreman h 1141 Sea H N
"William F plater h 15 Turner H N
Adams Alfred F Jr salesman h 21 Edwin A
"Beatrice F bkpr 5 Granite h at N Weymouth
"Brooks h 135 Adams
"Charles S physician 62 Brook h do

Adams
"Chester B carpenter h 316 Farrington
"Ernest machinist rms 24 Chestnut
"Eunice A wid Bryant h 52 Revere rd
"Express Co 16 Granite and Atlantic R R station
"George E lawyer 66 State B h 100 Greenleaf
"John L instructor h 91 Putnam
"John W japanner h 227 Fayette
"Kathrene bds 62 Brook
"Leslie T clerk 1295 Hancock h at Brockton
"Marcia bds 62 Brook
"Margaret C bds 25 Granite
"Margelia h 184 Quincy av
ADAMS MARKET (R E Foy Co) Adams bldg 1358 Hancock See front cover
"Mary F b 109 Lincoln av
"Nellie widow Warren W h 12 Greenleaf
"Percy L packer bds 227 Fayette W
"Real Estate Trust, H T Whitman agt 20 Adams bldg 1364 Hancock
"Russell clerk 403 Hancock bds 135 Newport av
"Sumner H mgr h 17 Park av S
"Thomas H fireman C G L Co h 135 Newport av
"William blacksmith h 25 Grant
"William machinist h 35 Hall pl W Q
"William J mgr h 21 Riverbank rd G
"William J, U S A b 25 Grant
Addison Thomas A jeweler h 603 Washington
"William P machinist h 12 Flint N D
Adrian William M prop 48 Penn h 10 Dysart
Adroni Jacidio lab h 49 Hayden W Q
Agnelneri Angelo ship fitter h 47 Columbia S Q
Agnew Arthur bds 13 Elmwood av W
"Margaret Mrs h 13 Elmwood av W

ALDO PELLINI — TAILOR
CLEANING, PRESSING and REPAIRING
9 TEMPLE STREET QUINCY SQUARE

FIRST AID TO THE INJURED
business or a business just starting
"An ad. in the Directory"

Agnipini Angelo shoeworker h 16 Marsh
Aguzzoli Romeo quarry man h 403 Willard
Ahearn Michael C steam driller h 16 Packard lane
"William steam driller b 16 Packard lane
Ahern Daniel engineer h 192 South
Ahlstrom Axel G builder h 110 Putman
"Carl E student b 110 Putman
"Hjalmar physicain 400 Granite h do
Aho Hjalmar woodworker h 58 Copeland W Q
Ahokas Matilda wid Carl h 17 Hillside W Q
Ahramjian A h 1382 Hancock
"K h 1382 Hancock
Aitken Harry J salesman h 124 Faxon W Q h 49 Nelson do
"Homer W machinist h 328 Atlantic A
"Howard supt h 8 Channing N D
Ainsworth Albert joiner h 22 Maple
Aken Royal S clerk B h 14 Standish av W
Akerstrom Albert foreman h 111 Perkins W Q
"Anders Mrs h 158 Granite
"Gustaf clerk bds 158 Granite
"Louise Mrs h 158 Granite
Akola Otto restaurant 39 Copeland W Q h 49 Nelson W Q
Albee Addie Mrs h Rock Island H N
"Amos S accountant B h 80 Prospect av W H
"Herbert H accountant B h 377 Highland av W H
"Isabel L bds 80 Prospect av W H
Albery William bds Sailors Snug Harbor G
Alden Charles stock broker B h 94 Grand View av
"Elizabeth H wid William E h 58 Chestnut
"Frank trainman h 19 Myrtle A
"*Ralph S, U S N b 94 Grand View av
Aldo Herman bolter h 327 Copeland W Q
Aldrich Elliot F mechanical engineer h 341 Highland av W H
Alexander George carpenter h 66 Billings rd N D
"James electrician rms 325 Hancock N D
"John cigar maker h 112 Upland rd
"John D supt h 140 Billings A
"*Ketchum bds 140 Billings A
"Pearl L woodworker h 80 Winthop H N
"Ruth V bds 140 Billings A
"William J carpenter h 357 Newport av W
Alger Ernest A asst credit man h 92 Vassal N D
Alhambra Theatre 1373 Hancock
Alias Joseph h 45 Winter Q P
Alison Alexander caulker h 73 Edwin A
Allan Annie R clerk rm 7 City Hall bds 15 Alleyne ter
"Charles E boilermaker h 22 Goddard
"Frank B b 15 Alleyne ter
"James H, U S A h 21 Grant W
"Jean G Mrs h 25 Saville
"John G hardener h 124 Bellevue rd S
"Robert J railway postal clerk h 15 Alleyne ter
Allanbrook Ernest A mgr h 10 Greenwood av W
Allard Carl C printer h 126 Eliot av
"Carl H proofreader h 38 Harvard
Allbright Edwin F civil eng h 250 Billings rd N D
Allen Antone riveter h 320 Granite
"Arthur J clerk 1 Copeland h 103 Merrymount rd
"A Leroy photographer 399 Hancock h 121 Billings rd N D
"Charles H machinist h 108 Hamden circle N D
"Chester K ist lieut C A C b 34 Avon way
"Edward watchman B S St Ry power station h 56 Stewart

PENNIMAN'S GARAGE WASHINGTON ST. Just below the Library DAY and NIGHT
Tel. Quincy 207. TAXI SERVICE

The Directory to a business man is as essential as a Dictionary to the student

Allen
"Eliza Mrs h 70 Copeland W Q
"Emily F h 270 Farrington
"Frederick S locomotive eng h 312 Fayette W
"George E letter carrier B h 13 Hamilton N D
"Gertrude E vocal teacher h 34 Avon way
"Harry R electrician h 94 Bird H N
"Henry H teaming h 101 Adams
"Herbert W shipper bds 25 Saville
"John C painter h 245 Newbury av A
"Katherine lunch 144 Dorchester S h do
"Lawrence H civil eng b 34 Avon way
"Lena h 27 Chestnut
"Otis D civil eng h 39 Royal
"Paul grocer 114 Sumner h do
"Peter h 79 Bellevue rd S
"Redfield H mechanical eng h 34 Avon way
"Roger L wool B h 13 Hamilton N D
"Walter S locomotive fireman b 312 Fayette
"William F lineman b 261 Wash
"see Allan
Allesandrini Frank grocer 81 Water h do
Alletzhausser Carl F laundryman b 36 Appleton A
"Elizabeth H wid Henry h 36 Appleton A
Allgorin Jean cabinetmaker h 7 Nilson av
Allicon Fred meter insp 1538 Hancock b 25 Clarendon
"Henry J carpenter h 25 Clarendon
"Philip B chauffeur h 100 Edinboro rd Q P
"Walter V meter insp 1535 Hancock bds 25 Clarendon
Allingham David J salesman h 32 Webster W
Allison Howard chauffeur bds 16 Arthur
"Mary wid William h 16 Arthur
Almon Muriel asst 40 Washington b 365 Newport av
Almquist George farmer h 333 Franklin
Almstrom K Frederick draftsman h 49 Bedford
Almy George O reporter h 300 Bilings A
Alquist John H blacksmith h 1 Arthur av W Q
Altobelli Guiseppe shoeworker bds 86 Phipps
Altstein Curtis engineer bds 34 Royal N D
"Oscar eng h 34 Royal N D
Aluskomiten Massan laborer h 333 Granite
Alves Joseph helper bds 316 Water S Q
Alward Samuel driller h 114 Woodward av
Ambrose James toolmaker h 249 S Central av W H
Amelian Gregory laborer h 67 Sumner Q P
American Granite Co (Archibald Parsons and Arthur Tremayne) Granite off Albertina S Q
Ames Arnold electrician rms 18 Washington
"Edith student b 30 Whitney rd
"Edward S fireman h 266 Newbury av N D
"Fred F broker h 24 Whitney rd
"Harold D bds 24 Whitney rd
"John C machinist h 243 Arlington
AMES NATHAN hardware 5 Granite h 30 Whitney rd See 18
"Ralph F motorman rms 25 Saville
"Samuel E overseer of poor rm 10 City Hall h 166 Cross W Q
"Seth K butter 1353 Hancock and 232 Copeland h at Melrose Hlds
Amet Annie housekpr b 49 Crescent W Q
"Auguste J woolcutter h 49 Crescent W Q
"Eugene stone cutter h 142 Common W Q
"Leontine wid Francis h 4 Bryant av W Q
Amori Gaspari h 2 Baxter pl Q P

When you learn the full use of your **Directory,** you will appreciate its value as one of the best tools in your business

When you learn the full use of your **Directory,**
you will appreciate its value as one of the
best tools in your business

Amsden Otis W truckman h 15 Speakman W P
Anderer Ida Mrs h 22 Bell H N
Andersen Oscar A L 52 S Walnut Q P
Anderson Adolph G machinist h 97 Safford
"Albin stone mason h 209 Newbury av N D
"Alexander mach h 19 Barry W Q
"Alfred machinist h 9 Silva Q P
"Alvin ship fitter bds 80 Coddington
"Amos W S accountant B h 248 Presidents lane
"Andrew insurance agt 1433 Hancock rm 13 h 65 Revere rd
"Andrew driller h 297 Granite
"Andrew Y coachman h 112 Cranch
"Anna wid Charles h 80 Coddington
"Arthur at Fore River h 225 Beach W P
"Arvid J driver h 61 Garfield
"August iron molder h 110 Curtis av Q P
"August T batteryman h 167 Granite
"*Axel engineer h 81 Cranch
"Axel machinist h 49 Arthur W Q
"Axel P engineer h 198 Centre
"A Louise wid John W h 167 Centre S Q
"Carl mgr B h 15 Edwin A
"Carl stonecutter h 87 Glendale rd
"Carl A tile mason h 104 Cranch
"Carl F driller h 30 Chubbuck
"Carl V carpenter h 35 Grant
"Caroline wid Fred h 146 S Walnut Q P
"Charles helper bds 102 Centre W Q
"Charles E driver Comb No 2 h 157 Taylor
"Charles E foreman h 243 Newport av W
"Charles F machinist h 2 Euclid av
"Charles J gardener h 10 Oakland av
"Charles J died March 10 1918
"Charles W dyemaker h 127 East Squantum A
"Elizabeth G teacher High school b 68 Elm
"Emil machinist h 95 Nightingale av

Anderson
"Emma grocer 43 Arthur h do
"Eric machinist bds 5 Old Colony ter W
"Ernest sales h 81 Billings A
"Esther G teacher High school bds at Boston
"Eva E Mrs h 1 Edwards
"Frank ship fitter bds 181 Granite
"Frank laborer h 32 Clarke av
"Frank W toolmaker h 844 E Squantum S
"Fred rigger h 65 Merrymount rd W P
"George helper bds 1 Quarry
"Gustaf ironworker h 30 Alton rd
"Gustave W carpenter h Harveys lane H N
"Gustave W inspector 10 Merrymount h 9 Vassall N D
"Harold C photo engraver B h 44 Eustis N D
"Harriet Mrs h 181 Granite
"Harry electrician rms 142 Upland rd
"Harry S draftsman b 58 Cranch
"Hjalmer stonecutter h 192 South
"Hjalmar I machinist h 74 Verchild S Q
"Hugh A carpenter h 252 Winthrop H N
"Iver student b 198 Centre S Q
"James C h 1620 Hancock
"John contractor h 34 Holbrook rd
"John carpenter bds 85 School
"John stonecutter h 19 Curtis
"John shipfitter h 97 Mill Q P
"John A stonecutter h 85 Glendale rd
"John E mason h 22 Town Hill W Q
"John F painter 159 Whitwell h do
"John S (Golbranson & Co) h 307 Granite
"John W died July 7 1917
"John W painter h 14 Wilgus rd
ANDERSON J ALFRED lawyer 209 Washington rm 29 Boston evening office 65 Arthur h 96 Monroe rd See page 6
"J William machinist h 65 Revere rd
"Matilda Mrs boarding h 85 School
"Mary Mrs h 20 Clarke av

Seek, and Ye Shall Find
the progressive man's advertisement in his local
Directory. At your service when his goods are wanted

The Directory to a business man is as essential as a Dictionary to the student

Anderson
"Nels machinist h 170 Centre
"Noah stonecutter h 31 Bedford
"Olaf painter h 39 Parker
"Olga Mrs rms 12 Morton W Q
"Otto H ship builder h 74 Buckley W Q
"Peter asst foreman 97 E Howard h 62 Bay View Q P
"Ralph L floor layer h 21 Cummings av
"Robert boiler maker rms 6 Old Colony ter W
"Russell helper b 146 S Walnut Q P
"Sven W rigger h 75 Gass pl
"Victor E machinist h 156 Glendale rd
"Walter E conductor h 74 Glover av N D
"Walter J machine oper h 217 Newport av
"Walter R installer 10 Merrymount rd bds 9 Vassall N D
Andonelli Cristino polisher h 77 Rodman S Q
Andre Carl bricklayer h 25 Cherry av
Andrew Amelda Mrs h 28 Chestnut
Andrews Arthur L timekeeper bds 10 Cherry av
"Edgar E h 21 Grant W
"Edward B clerk B h 7 Wayland W
"Edward M bkpr B h Hancock cor Butler rd
"Everett C construction eng bds 10 Cherry av
ANDREWS FENIMORE S dentist 5 Hancock bldg h 119 Winthrop av W H hours 9 to 12 a m and 2 to 5 p m
"Howard C lineman 10 Merrymount rd h 73 Farrington
"John operative bds 43 Chester
"John clerk h 99 Nightingale av S Q
"Joseph jeweler bds 389 Highland av W H
"Joseph watchmaker bds 1281 Hancock
"Leslie A student b Hancock cor Butler rd
"Randall B sales h 8 Warren ter W

Andrews
"Theophilus S electrician h 29 Euclid av
"Thomas machinist bds 51 Kent W Q
"Walter E h 1102 Sea H N
"Walter H flagpole maker h 10 Cherry av
"William W h 74 Palmer H N
Anell John machinist h 18 Oakwood rd G
Angelina Domenic laborer h 34 Elm pl
Angelini Joseph shoe repairer 101 Liberty h 45 Brooks rd
Angell Annie bds 1136 Hancock
Angello Nicolas h 47 Deldorf
Angelo Joseph hairdresser 5 Temple h 178 Washington
"Louis laborer h 154 Sumner Q P
Angotti Antonio laborer h 86 Walnut av
Angus Bessie M Mrs variety 538 Washington h do
Annis Lillian M teacher Woodward Institute rms 1053 Hancock
Anthony Celia B wid Samuel bds 35 Russell park
"Russell T clerk First National Bank B h 24 Elm av
Antlila Charles stoncutter h 26 Arthur W Q
Antonangio Doninick helper h 22 Mass av Q P
Antonio Domenico laborer h 26 Elm pl
"Nichol boiler maker h 3 Baxter av Q P
"Nicoli laborer h 33 Newcomb pl Q P
Antoon Bros (Peter and Farhard Antoon) variety 543 and 547 Washington
"Farhard (Antoon Bros) h 545 Washington
"Paul b 545 Washington
"Peter S (Antoon Bros) h 545 Washington
"Simon (Antoon Bros) h 545 Washington

J. W. BAILEY & SONS CO.
GRILLE WORK and STAIR WORK
14 HAYMARKET SQ., BOSTON

QUINCY POINT GARAGE
494 WASHINGTON ST., TEL. 494 Quincy
Gasoline
Oils and Sundries
Storage
Renting and Repairing
Storage Batteries
Repaired and Recharged

Apelbaum Hyman (Stein & Apelbaum) h 125 Quincy S Q
Appleton Frank paper hanger 31 Saville h 1 Irving pl
"Frederick T paper hangings 31 Saville h 1 Irving pl
Arbuckle Charles plumber b 228 Whitwell
"George W met police h 228 Whitwell
"Robert stone cutter h 228 Whitwell
"Robert L chauffeur bds 228 Whitwell
"Vernon L clerk bds 228 Whitwell
Archibald Charles F engineer h 114 Intervale S Q
"John died Feb 19 1917
Ardissino John laborer h 103 S Walnut
Arenberg Fred mfrs agt B h 43 Davis W P
"Michael bds 43 Davis W P
Armani Bartolo shoe repairer 10 Brooks av rms 23 do
Armitstead George M toolmaker h 47 Old Colony A
Armstrong Adelaide C wid Frank h 257 Highland av W
"Arthur E h 51 Hunt A
"Clarence S clerk bds 257 Highland av W
"Edith B teacher b 51 Warren av
"Frank L journalist B h 104 Elmwood av
"Robert caulker h 312 Quincy av
"Stanley machinist h 422 Hancock N D
"Thomas carpenter h 51 Warren av
Arndt Jacob C bds 410 Highland av W H
Arnold Alice Maud wid Zenus S h 57 Spear
"A Edwin leather B h 15 Newport ter W
"Charles F ticket seller B h 47 Hunt
"Danforth W florist 67 Arnold h do
"Edward sales 1468 Hancock bds 18 Francis av
"Elvin machinist h 25 Sumner Q P
Arnold
"Ernest W buyer B bds 197 Highland av
"Gilbert W sales h 77 Arnold
"J Payson, U S N b 15 Newport ter
"Lucy K wid E Walter h 197 Highland av
"Michael stone polisher h rear 43 Grove W Q
"Warren T interior decorating 14 Revere rd h 28 Mechanic
Aronson Abram dry goods 140 Main h do
Arpoean John h 17 Albertina S Q
Arronson Joseph stonecutter h 26 Kent
Arseneault Benjamin C reamer h 16 Silver Q P
"Charles R tool grinder h 35 Baxter av Q P
"Meck F machinist h 93 North
Arthur Frank L printer 52 Pope h do
"Glen student b 139 Hollis av A
"*Leslie b 139 Hollis av A
"William laborer h 21 Caledonia S Q
"William real estate B h 139 Hollis av A
Artis Frederick C machinist h 42 Bay View Q P
"William F machinist bds 42 Bay View Q P
Arvidson Amelia I bds 11 Royal
"Axel J machinist h 11 Royal
"Helen K bkpr B bds 11 Royal
"Regina wid Andrew b 11 Royal
Asbegren Lilly Mrs h 333 Granite
Aschenbach Robert F teacher High school h 110 Upland rd
Ash Alice T teacher Daniel Webster school bds 237 Copeland
"John H physician 237 Copeland h do, office hours 2 to 3 and 7 to 8 Sundays by appointment Summer res 174 Babcock N H Tel 370
"*Richard M physician b 237 Copeland W Q

JAMES F. BURKE & CO. Room 4 Savings Bank Bldg.
TELEPHONE 385-M
Real Estate and Insurance
Automobile, Fire, Liability and Accident, Surety Bonds
MORTGAGES
CARE AND SALE OF REAL ESTATE JUSTICE OF THE PEACE NOTARY PUBLIC

WALLACE F. GLIDDEN 47 BEALE ST. Tel. Conn. WOLLASTON
REAL ESTATE — INSURANCE

Ashland Theophilus F shoeworker h 128 Newbury av A
Ashton Eva steno bds 12 Fenno
"Hannah wid Orrell h 12 Fenno W P
"Harry riveter rms 22 Maple
Asinsky Michall machinist h 60 Mass av Q P
Askew Alice shoeworker h 90 Edinboro rd Q P
"Henry R shoe repairing 1524 Hancock h 5 Edwards Q P
Asnes Edward junk h 11 Cyril
"Jacob grocer 106 Sumner h do
"William bolter h 15 Cyril Q P
Aspegren William H died Feb 26 1916
Aspesi Joseph boiler maker h 224 Liberty S Q
Associated Charities of Quincy 7 Temple rm 6
Atherton Charles W b Sailors Snug Harbor
Atkins Elisha D master mariner h 15 Bromfield
"Eugene W carman h 50 Old Colony av
"Helen G b 15 Bromfield
"*Herbert S b 15 Bromfield
"James H physyical director Y M C A h 89 Putnam
"Jean C Mrs bds 61 Chestnut
"John W bkpr B h 11 Clive A
Atkinson George painter h 21 Sumner
"Joseph P h 114 Newbury av
"Minnie bds 21 Sumner
"William M pattern maker h 104 W Elm av W P
Atlantic Drug Co 68 Newbury av A
"Post Office 66 Sagamore A
"Reading Room branch Thomas A Crane Public Library 137 Sagamore
"Rubber Co rubber mfrs 26 Linden A
"Supply Co grocers 72 Sagamore A
"Wet Wash Laundry 69 Madison A
Atwater George F asst h 17 Clifton
Atwood Charles A supt h 19 Thornton W P
"Elizabeth book reveiwer bds 154 Putnam
Atwood
"Elmer F bds 69 Taylor W
"Eugene R treas and mgr Old Colony Broken Stone & Concrete Co h 154 Putnam
"Frederick Mitchell student b 154 Putnam
"Frederick W railway postal clerk h 69 Taylor W
"Lucy H teacher High school bds 73 Kemper
Audett Anselnie reamer h 500 South Q P
Auditorium moving pictures 1582 Hancock
Augel Charles M agt h 84 Faxon rd N D
Aulbach Frank J machinist h 422 Hancock
Auld Janet M nurse b 8 Old Colony av W
Aursleff Carl h 63 Arlington
Austin Charles S foreman h 72 Rawson rd N D
"Franklin H h 236 Franklin
"Fred W supt Q E L & P Co 1535 Hancock h 27 Saville av
"Herbert L inspector h 34 Hannah Q P
"H L rms 1419 Hancock
"Joseph F (O'Brien & Austin) plumbers 1596 Hancock h 136 Phillips W P
"Nathan E dentist h 24 Huntly rd
"Ralph W aviator U S A h 25 Bigelow
"Robert rms 29 Adams bldg
Autio Jalmori stonecutter h 86 Town Hill W Q
Avery Albert T mech eng h 51 Davis W P
"Alton A electrician b 50 Edwards
"Charles W draftsman h 249 Whitwell
"Edith clerk Quincy Trust Co bds 50 Edwards
"Edward lawyer 1369 Hancock rm 4 h at Braintree
"Frank L shipfitter bds 44 Spear
"John A died Jan 19 1918

$$$$$ Can be Saved on "INSURANCE"
I will tell you how. Call Quincy 1877-W
Adolph S. Sandberg
1433 Hancock St., Quincy
141 Milk St., Rm. 220, Boston

1510 Hancock Street
PALMER
FLOWERS & SWEETS
Telephone Connection

Avery
"John J police h 20 Lowe
"Paul E hoseman Auto Comb No 1 h 48 Graham
"Roland L rodman rm 13 City Hall bds 50 Edwards
"Walter oiler B S St Ry Co bds 44 Spear
"William C carpenter h 50 Edwards
"William J machinist bds 44 Spear
*Axberg Arthur H bds 34 Tyler
"Carl G clerk 65 Newport av bds 34 Tyler
"Charles J machinist h 34 Tyler
"Ethel steno bds 34 Tyler
"Olive seamstress bds 34 Tyler
Ayer Edwin S foreman h 294 Atlantic A
"Esther C teacher Washington school bds 298 Safford W
"Rebecca wid h 117 Sea av
"Sarah h 175 Atlantic av
*Ayers William B Rev (Chaplain U S N) pastor Park and Downs Congregational church h 35 W Elm av
Aylies Jules ladies, hairdresser B h 105 Hollis av N D
Ayres Sereno N salesman h 202 Beach
Babb Martha J h 238 Norfolk W
Babin Allen P tester h 25 Hanna
Babone Michael helper h 77 Union Q P
Backman Carl P h 81 Cranch
"Elvira bds 67 Cranch
"Emil stonecutter h 5 Carlmark
"Otto grocer h 67 Cranch h do
Bacon S Coleman collector 153 Hancock rm 14 h at Needham
Badger Annie W wid Charles L h 135 Crescent W Q
"Bertha S teacher at Brookline b Clive A
"Edward J leather B h 9 Park
"Ethel R Mrs h 232 Fayette W
"Frank E lumber surveyor B h 15 Clive A
"Fred L accountant h 137 Crescent

Badger
"George L draftsman h 122 Crescent W Q
"George R machinist h 256 Safford
"Harold R (Badgers Garage) bds 116 Crescent W Q
"Louis K bds 116 Crescent W Q
"Nellie R wid William E h 116 Crescent W Q
"Nettie wid Charles F bds 116 Crescent W Q
"Russell W ins agt 1452 Hancock bds 135 Crescent W Q
Badgers Garage 570 Adams
Badot Emile G stonecutter h 12 California av W Q
"Mary secretary bds 12 California av W Q
"N Joseph foreman h 31 Francis av
Baen Isabella wid James h 59 Spear
Baer Hugo at Q P h 19 Rawson rd N D
Bagg Elisha A at S R h 20 Wollaston av W P
Bagley Sarah A wid Richard bds 5 Copeland W Q
*Bahe Harry clerk bds 74 Billings av
"Henry J foreman B h 74 Billings av
Bahr Beatrice B (Bahr Piano and Music Co) bds 2 Swan
"Charles W (Bahr Piano and Music Co) h 2 Swan rd
"Mary B Mrs (Bahr Piano and Music Co) h 2 Swan rd
"Piano and Music Co (Mrs Mary B, Charles W and Beatrice B Bahr) 1500 Hancock
Bailer Frederick carpenter h 10 Trask av
Bailey Charles D carpenter h 558 South
"Charles I carpenter bds 558 South
"Charles W vice president Boylston National Bank B h 365 Highland W H
"Chester A h 76 Brooks N D
"David bds 365 Highland av W H
"David E carpenter h 14 Clark A
"Elizabeth Mrs bds 104 Montclair av A

JAMES A. FAY *Contractor and Builder*
ESTIMATES FURNISHED
149 BILLINGS ST. Telephone ATLANTIC, MASS.

J. W. PRATT
ARCHITECT and BUILDER
5 SUMMER STREET
Our Accurate Plans insure good results and lowest bids

Bailey
"Elizabeth M wid George B h 588 South
"George E carpenter h 567 South
"George M Rev pastor Wollaston Methodist church h 52 Brook
"Hilda C bds 52 Brook W
"J Marjorie teacher High school b 52 Brook
BAILEY J W & SONS CO builders finish 14 Haymarket sq B See foot lines
"Ralph B electrician h 104 Montclair av A
"Rutherford E trav sales h 104 Willow
Bain Barnabus H wholesale grocer h 24 Prospect av W
"Edgar F sheet metal worker h 250 Quincy av
"Gladys L bds 24 Prospect av W
"Samuel R asst foreman 97 E Howard h 14 Bay View Q P
Baird C Campbell disinfectants h 73 S Central av W H
Baker Abie F wid Abner L h 90 Winthrop av W H
"Alexander F mach bds 68 Brockton av
"Alvin G wholesale fish B h 43 Channing N D
"Archie electrician bds 133 Washington
"Benjamin bds 15 Calumet N D
"Bertha L steno bds 270 Safford
"Charles A at Fore River Plant h 33 Bigelow
"Charles D mgr 1535 Hancock rm 14 h at Dorchester
"Charles E mgr B sum res St Germain G
"Charles Tappan bookbinder B h 215 Safford
"Charles T salesman B h 335 Highland av W H
"Clifton H sec and treas 93 Federal B h 72 Elm av
"Credit Association 1535 Hancock rm 14

Baker
"David bds Sailors Snug Harbor
"Elizabeth M wid Oscar L h 47 Taylor
"Elmer W letter carrier Q P O and teacher of dancing and orchestra 1260 Sea H N h do
"Emily M Mrs bds 16 Carruth
"Ernest P electrician h 1 Rockland H N
"Frank A asst treas B h 99 Waterston
"Frank P sales h 66 Freeman N D
"George S Jr sales h 270 Safford
"George W sales h 401 Metropolitan Parkway A
"Gertrude F instructor B bds 335 Highland av W H
"Guy T machinist helper h 17 Sumner Q P
"Harold W clerk bds 79 Brook W
"Helen L bds 335 Highland av W H
"Herbert bds 47 Taylor
"Howard W clerk bds 335 Highland av W H
"James C engineer bds 215 Palmer
"James S machinist h 79 Brook
"John ship builder h 133 Washington
"J Herbert machinist bds 59 Pond
"Lorenzo D Jr treas Baker Yacht Basin Inc h at Brighton
"Lowell M ins h 90 Winthrop av W H
"Margaret widow George S h 270 Safford
"Marion wid William bds 79 Brook
"Millard F salesman h 66 Walker
"Paul G grocer 248 Safford h 252 do
"Ramah G bds 79 Brook
"Reuben R pres Baker Yacht Basin Inc h 51 Beech
"Roy C bkpr h 281 Fayette W
"Sidney S clerk 321 Newport av h 92 Farrington W
"Sidney S Jr, U S N bds 92 Farrington
"Silas boiler maker h 484 Quincy av
"Tena M steno b 270 Safford

ALDO PELLINI — TAILOR
CLEANING, PRESSING and REPAIRING
9 TEMPLE STREET QUINCY SQUARE

MANGANARO'S MUSIC SHOP Telephone Quincy 3111-W
COLUMBIA GRAFONOLAS AND RECORDS
Factory Distributors for HALLET AND DAVIS PIANOS
Notary Public 1617 HANCOCK ST., QUINCY, MASS.

Baker
"Thomas died March 3 1917
"Wallace D trav sales h 98 Phillips W P
"Walter M foreman h 60 Marlboro
"Warren D painter bds 1260 Sea H N
"William C bds 215 Palmer G
"William E machinist h 215 Palmer G
"William H machinist b 59 Pond
"*William L h 97 Billings rd N D
"Winfred h 15 Calumet N D
"Yacht Basin Inc yacht builders off Newcomb av
Baldassini Charles stonecutter h 230 West W Q
"Umberto stonecutter h 191 West W Q
Baldosini Joseph stone cutter h 189 Common W Q
Baldovin Achille E grocer and fruit 378 Granite h 52 Barry W Q
Balducci Amberto stonecutter h 153 Liberty S Q
Balducini Amberto stonecutter h Conant W J
Baldwin Agnes F Mrs h 12 Greenwood av W
"Robert F h 11 Florence W P
"Sarah C widow Edwin T h 50 Chestnut
Balentine Albert H painter 90 Beale h 202 Safford
Balerian Susan M widow Nerses h 29 Davis W P
Balkam Gilbert office mgr P S Corp h 66 Kemper W P
Ball Elijah clerk h 136 Marlboro W P
"Helen T clerk 3 Saville bds 124 Upland rd
"J Arthur engineer b 136 Marlboro W P
"Robert E bds 136 Marlboro W P
Ballaco Alphonse laborer h 13 High School av
Ballard Ward H asst wharfinger h 17 Newport ter W
Ballou Albert M railroad conductor h 74 Bay Field rd (South) A

Ballou
"Alice S wid Willard E h 222 Norfolk
"Arthur C bkpr h 83 Rogers W Q
"Donald E, U S A bds 222 Norfolk W
"Fred W bds 74 Bay Field rd (South) A
"John C granite Quarry st near Mt Ararat h 81 Rogers W Q
"John R bds 81 Rogers W Q
"Kenneth S h 222 Norfolk W
Balm Benjamin helper h 200 Main Q P
Balzano Joseph laborer h 112 Field
Bamford Doctor tailor h 21 Walnut A
Bancroft Irving S sales h 45 Davis
Bando Dominick shoeworker h 134 Liberty S Q
Bangs Vinton P clerk B h 95 Putnam
Banks Burpee A grocer 133 Beach W P h 9 Gould W P
"Mirian bds 66 Munroe rd
Bano Joseph shoe repairer 78 Sagamore A bds 15 Linden
Baragli Antonio hairdresser 166 Water S Q h do
Baratelli Norma clerk 1357 Hancock bds 265 Copeland
Barba Archibald laborer h 125 South Walnut Q P
Barbadoro Battiste laborer h 137 Liberty S Q
"Giovanni B ins agt 1433 Hancock h 137 Liberty
Barber Cora W Mrs bds 232 Highland av W H
"Joseph K machinery B h 92 Elm av
Barbour Albert L supt of schools 1535 Hancock h 14 Linden pl
"Perley E pres Quincy Trust Co and leather B h 176 Adams
Barclay Herbert E contractor 75 Russell off Atlantic h do
"Herbert H at Q P bds 75 Russell A
Barden George M foreman h 15 Greenwood av W

— GOOD THINGS TO EAT At The —
Dutch Food Shop, Inc. and Beach Lodge
67 BEALE STREET Boulevard, Cor. Elm Street

YERXA'S GARAGE
FORD SALES & SERVICE STATION
1446 HANCOCK ST., QUINCY
Telephone 2590
Parts, Repairs, Supplies, Storage

Barham Henry B treas B h 24 Edwin
"Robert H h 249 Holbrook M
Barker Charles E treas B h 294 Fayette
"Constance steno B bds 74 Greenleaf
"Florence E b 151 Munroe rd
"Henry F died June 2 1917
"Herbert E h Braintree av A S
"Herbert H at V P bds 75 Russell A
"Herbert S vice pres 409 Albany B h 151 Monroe rd
"*Herbert S Jr, U S N b 151 Monroe rd
"Isabel wid George A h 74 Greenleaf
"Marion L teacher b 324 Farington
"Samuel F driver C F Bates & Co h 324 Farrington
"Stella asst 40 Washington b 57 Coddington
"William H jeweler b Hillside av cor Summer av
"William P Mrs h 57 Coddington
Barlow Angie R bds 139 Norfolk
"Chester F carpenter h 13 Granger
"Gertrude M clerk B h 137 Norfolk
"Martha C wid Elisha J h 139 Norfolk
"Nellie M wid Joseph h 122 Rawson rd N D
"Warren J carpenter 124 Belmont h do
Barnard James J shoe repairer 561 Washington h 541 do
"John H baker 1441 and 1587 Hancock h 1585 do
"Mary E died March 12 1917
"Philo driller bds 258 Water S Q
Barnes Agustine Y machinist h 231 W Squantum M
"Charles E A foreman h 257 Beale W
"Cora E steno bds 1079 Hancock
"Daniel K insurance agent bds 21 Commonwealth av
"Frances R Mrs h 503 Hancock N D
"Gertrude A Mrs h 30 Old Colony av
"Henry craneman h 42 Hunt A
"Henry A ins agt 1433 Hancock h at So Braintree
Barnes
"Howard C telephone mgr h 25 Arnold rd A
"Nellie F bkpr h 503 Hancock N D

WILLIAM E BARNES
REAL ESTATE INSURANCE
Sagamore Street, Atlantic, Mass.
(Near Station)
Telephone Connection
Residence 212 Hancock Street.

BARNES WILLIAM E real estate and insurance 63 Sagamore A h 212 Hancock See above
"William P, U S N bds 257 Beale W
Barney Fred W blacksmith h 100 Bird H N
"& Kansas 152 Main
Barnicoat Charlotte bds 1 Independence av
"Fred h 1 Independence av
"F Charles (F Barnicoat & Sons) 17 Intervale h 38 Bradford
"F & Sons (F Charles, Stanley H and Nelson W) granite and sculptors 17 Intervale
"Nelson W (F Barnicoat & Sons) 17 Intervale b 1 Independence av
"Oliver bds 213 Washington
"Stanley H (F Barnicoat & Sons) 17 Intervale h 34 Bradford
Barr Ralph R sub master High school h 34 Park lane
Barratelli Angelus blacksmith h 265 Copeland W Q
BARRETT CO The 35 Wendell Boston See page 15
BARRETT EDWARD D undertaker 2 Mechanic h 52 Elm See page 13

REO - AND - MAXWELL CARS
CENTRAL GARAGE
C. W. HODGKINSON, Prop.
Washington and Pond Streets
Telephone 1035-W

The Directory to a business man is as essential as a Dictionary to the student

Barrett
"Edward J mechanic h 28 Centre rd H N
"Joseph painter rms J F Donovan Watson rd cor Broadway Q P
"Michael M track supervisor N Y N H & H h 271 Whitwell
"Thomas F laborer h 93½ Edison pk Q P
Barrini Carmelo laborer h 47 Penn S Q
Barrio Nicolas laborer h 12 Parker
Barron Charles clerk Q P O h 20 Orchard pl
"John J Jr elec h 34 Summer
"Oscar A stonecutter h 149 Federal av
Barrows Charles I bus sec Y M C A rms do
"Elijah P teacher Quincy Independent Industrial school h 21 Charles Q P
Barrs Emily Mrs h 478 Washington
"George appr b 478 Washington
Barry Alice T Mrs nurse b 322 Copeland W Q
"Ambrose operative bds 208 Whitwell
"Christopher J sales h 198 School
"Clara clerk 1395 Hancock bds 208 Whitwell
"Daniel laborer bds 8 Hill W Q
"David P clerk h 119 Glendale rd
"Edith G tel oper 10 Merrymount rd bds 184 Independence av
"*Edward F driver b 607 Washington
"Edward H chauffeur Comb No 1 Q F D bds 184 Independence av
"Eileen F clerk bds 208 Whitwell
"Ellen wid Edward F h 184 Independence av
"E Clara clerk 1395 Hancock bds 208 Whitwell
"Fred F chauffeur h 382 W Squantum M
"Harriet A bkpr B bds 184 Independence av
"Herbert F sales h 24 Hamden cir N D
"James, U S A bds 208 Whitwell

Barry
"John F boiler maker h 254 Copeland W Q
"John H painter h 607 Washington
"John J machinist h 65 Willard
"Joseph A clerk b 128 Crescent W Q
"Joseph L wrecker h 916 Sea H N
"Joseph P laborer bds 8 Hill W Q
"Lawrence J plumber 56 Franklin h 208 Whitwell
"Margaret M h 208 Whitwell
"Mary wid David J h 38 Bates av
"Mary E bds 38 Bates av
"Mary E bkpr 1417 Hancock h at E Milton
"Michael P asst supt Fire Alarm Central Fire station h 2 Pearl
"Michael W clerk b 132 Sagamore A
"Patrick fore h 132 Sagamore A
"Patrick D laborer h 8 Hill W Q
"Patrick T stage mgr h 17 Trescott
"Peter A blacksmith h 128 Crescent W Q
"Raymond janitor rms 28 Chestnut
"Richard F (Forbes & Barry) 1479 Hancock h 124 Glendale rd
"Richard J grocer 323 Harvard h 206 E Squantum A
"Walter E steamfitter 56 Franklin h 15 Connells ave W Q
"Walter M bkpr B bds 184 Independence av
"William operative bds 208 Whitwell
"William F molder bds 132 Sagamore A
"see Barrie and Berry
Barsanti Romaldo stonecutter h 22 Plymouth
"Susan shoeworker b 22 Plymouth
Barsell Andrew mach h 167 Whitwell
"Berger, U S N h 66 Botolph A
Barstow Alton M clerk S H Couch Co Inc h 75 Rawson rd
"Charlotte D bds 84 Winthrop av
"Clarence H Pullman conductor h 21 Clay W
"Eben N sales B h 84 Winthrop av
"Ella B h 21 Clay
"Francis V lawyer B h 867 Hancock

HOLMES & HALL
1179 HANCOCK STREET
Telephone Connection 344-M
FURNITURE REPAIRING
SCREENS, SHADES
LOCKSMITHS
(HOUSEHOLD REPAIRS SOLICITED)

Seek, and Ye Shall Find
the progressive man's advertisement in his local Directory. At your service when his goods are wanted

Barstow
"Thomas T bds 74 Winthrop av
Bartlett Annie E teacher bds 368 Highland av W H
"Arthur J receiving teller B h 69 Phillips
"Emily H wid Hartnell J h 393 Highland av W H
"Frank bds 368 Highland av
BARTLETT FRED A physician 101 Billings rd N D h do Office hours 1-3 and 7-8 p m
"Harry D mach h 162 Kendrick av S Q
"James H insp h 279 Franklin
"John P asst weigher Custom House B h 311 Beale
"Ruth teacher b 368 Highland av
"*William H, U S A bds 368 Highland av
Barton Estey, U S N bds 276 Fayette W
"James Jr joiner h 186 Phipps
"Susanna V wid William F h 176 Fayette W
"Susie M Mrs h 276 Fayette W
"Thomas, U S N bds 276 Fayette W
BASCOM GEORGE R auto supplies 224 Columbus av Boston See front cover
Basilio Emilio stonecutter h 16 Rodman S Q
Basim Clair machinist h 45 Prospect av W H
Bass Adelaide wid Lewis h 92 Granite
"Alvah M bds 92 Granite
"George S clerk P O, B h 30 Edison Q P
"John B broker b 30 Edison Q P
"Lewis Jr lawyer B h 92 Granite
"Marie C teacher b 30 Edison Q P
"Ruth A teacher physical culture b 30 Edison Q P
Bassett Lucius A bookkeeper B h 75 Walker A
"Max machinist h 40 Tyler N D
"William F operative h 245 Newport av W
"William W clerk h 74 Sagamore A
Basten Karl ironwkr h 20 Bryant pl S Q
Batchelder Stephen E railroad conductor h 239 Farrington
"W Clenton accountant h 14 Marion W
Bateman Catherine h 67 Hamden circle
"William R wool broker h 148 Monroe rd
Bates Alice M widow Henry T P h 143 Beale W
BATES BROS SEAM-FACE GRANITE CO (Stanley S and Russell T Bates) 27 Saville See page 12
"Carroll E ins h 141 Warren av W H
"Charles D floor supt h 175 Marlboro W P
"Charles F (Charles F Bates & Co) h 144 Winthrop av W H
BATES CHARLES F & CO (Charles F Bates) mfrs of soaps 148 Old Colony av and 123 Oliver B See page 8
"Charles L ins h 15 Freeman N D
"Charles W h 49 S Central av W
"*Earle S, U S A b 33 Dimmock
"Eleanor F bds 33 Dimmock
"Emily D widow Willis C h 107 Phillips W P
"Ernest salesman h 74 Faxon rd A
"E Clifford clerk h 64 Albion rd N D
"Frank T h 37 Bunker Hill av W Q
"Gustave B, Mayor City of Quincy office City Hall h 33 Dimmock
"Harry L elec h 64 Rawson rd N D
"Harry S salesman h 70 Revere rd
"Henry M bds 24 Tyler N D
"Herbert F clerk bds 184 Pine W
"Ida M widow Elijah R h 70 Revere rd
"James C sales B h 228 Belmont
"Otis S salesman h 24 Tyler N D
"*Roger E, U S N bds 184 Pine
"Russell T (Bates Bros Seam-face Granite Co) 25 Saville bds 33 Dimmock

J. W. BAILEY & SONS CO.
GRILLE WORK and STAIR WORK
14 HAYMARKET SQ., BOSTON

The Directory to a business man is as essential as a Dictionary to the student

Bates
"Stanley S (Bates Bros Seam-face Granite Co) 25 Saville h 141 Elm
"Walter L mgr 19 Saville h at S Weymouth
"William H case mkr B h 11 Newton
Batson Berlin P engineer h 295 Beale W
Battaini Teresa wid Ambrose h 13 Ashland
Battis Melvin O bookkeeper h 382 W Squantum M
Battista Ernest grocer 164 Liberty h 85 Taber
Battles Walter E asst foreman 97 East Howard h 61 Kemper W
Batts Charles clerk 1415 Hancock
Baumber Charles bds 39 Old Colony A
"Joseph blacksmith h 39 Old Colony A
Baun William government inspector h 31 Bennington
"William Jr clerk b 31 Bennington
Bavin Frank laborer h 74 S Walnut Q P
Baxter A Edward blacksmith rms 9 Depot av
"Daniel W h 15 Phipps
"D A h 200 Quincy av
"Elizabeth A widow James S h 36 Pleasant
"George L B elec h 16 Merrymount av W P
"Mabel S asst 40 Washington b 36 Pleasant
"Ralph F inspector h 309 Safford W
Bayfield Ernest B supt h 228 Billings rd N D
Bay State Laundry & Wet Wash Co (William Kane and Joseph Cambria) rear 1503 Hancock
"State Street Railway Co 954 Hancock power sta foot of wharf
"View Quarry Co granite end Gass place
Beach Albert E elec h 11 Branch S Q

Beach
"*Clarence E, U S N h 131 Davis W P
"John N electrician h 57 Edison
"Joseph H shipbuilder h 42 Revere road
"Philip mechanical eng h 106 Elm
"P D chief of police 97 E Howard h 106 Elm
Beal Alice V teacher Wollaston school bds 28 Vane
"Arthur C teacher of printing h 28 Vane
"Arthur G sales h 135 Phillips
"Edwin I teacher B h 206 Wash
"Harry F paper box cutter h 74 Ocean A
"Isidora student bds 28 Vane
"Mary P bookkeeper bds 28 Vane
Beaman Madaline teacher John Hancock school bds 87 Glendale rd
Bean Alfred C clerk 394 Washington h 86 Revere rd
"Byam M clk B h 162 Highland av
"Charles L carp h 116 Marlboro
"Edward A h 278 Beach

EDWARD L. BEAN
Embalmer and Funeral Director
21 Franklin Street
Tel. Conn. Quincy, Massachusetts

Bean Edward L undertaker 21 Franklin h do
"Emily Mildred stenographer 1372 Hancock rm 7 b 167 Atlantic A
"George H salesman B h 167 Atlantic A
"George L b 167 Atlantic A
"*Howard C sheet metal wkr h 112 Summer

The Directory to a business man is as essential as a Dictionary to the student

The Directory to a business man is as essential as a Dictionary to the student

Bean
"Joseph E fore h 1260 Hancock
"*Leon H h 112 Hollis av A
"Morris autos h 126 Water S Q
"*Ruth W nurse b 167 Atlantic A
"Thomas brass molder b 64 James Q P
Beane Sidney civil eng h 12 Eustis N D
Beardsley John F floorman B h Hovey nr Wadsworth A
Bearse Walter E cutter h 57 Rawson rd N D
Beasley Charles T florist 577 Adams h do
Beaton Alexander L carp h 77 School
"Angus fireman B S St Ry Co h 168 Water
"John A mach h 81 Gilbert S Q
"*Lawrence E aviator U S N bds 77 School
"Mary housekeeper 422 Hancock N D
"Norman W clerk bds 77 School
Beatrice Antonio riveter h 33b Water S Q
Beattie C Morton mechanical engineer bds 151 Elm
"Herbert W modeler h 151 Elm
"Robert polisher h 128 Willard W Q
"William molder b 128 Willard W Q
Beaudette Rose widow Joseph h 55 Washington
Beaulieu Harriet A bds 53 Buckley W Q
"Lydia wid J Athime h 53 Buckley
"Ovila carpenter h 205 Winthrop H N
Beausang Charles h 115 River rd H N
"Thurston A sales h 25 Chickatawbot road
Beck John caterer h Winslow rd nr Squantum h S
Beckford Edwin S (Beckford & Lynch) elec 3 Saville h 300 Washington
"Wesley P b 300 Washington
BECKFORD & LYNCH (Edwin S Beckford and John E Lynch) electrical engineers 3 Saville See opposite
Beckman Daniel h 217 Newbury av A
Beckwith Arthur W teamster h 275 Fayette W
"George E machinist h 15 Harrison Q P
"Harry H shoemfr h 345 Belmont W H
"——— h 61 Ocean A
Bedard Thomas cabinet mkr h 2 Brockton av H N
Bedford Henry E elevator B h 112 W Elm
Bedwell Frank A com trav h 47 Hilda
"Sidney C bds 47 Hilda
Beechey A Oreanna Mrs h 38 Summer Q P
"John clerk b 38 Summer Q P
"*William C chauffeur b 38 Summer Q P
Beede Alva T steamfitter h 14 Appleton A
"Verna J printer h 42 Billings A
Beekman James G pattern maker h 83 Hamden circle N D
Beeman Herbert G mach h 43 Botolph A
Beer Fred stonecutter h 86 Quincy S Q
"Janie operator b 86 Quincy S Q
Beggs Chester C auditor h 71 Farrington
Behan Dennis horseshoer 12 Quincy av h 20 N Payne
Behlman Arthur H instructor h 16 Hamden cir N D
Belanger John G variety 269 Willard W Q h do
"Joseph E eng b 269 Willard W Q
"Margaret wid Charles h 269 Willard W Q
"Theophile quarryman h 66 Buckley W Q
"William C h 293 Willard av W Q

ADOLPH S. SANDBERG
Boston Office
Travelers Insurance Co.
141 Milk Street, Room 221
INSURANCE, REAL ESTATE AND INVESTMENTS
Quincy Office
Durgin & Merril Block
1432 Hancock Stree

FIRST AID TO THE INJURED
business or a business just starting
"An ad. in the Directory"

BECKFORD
& LYNCH

Electrical Engineers
and Contractors

Electric and Combination Fixtures
Electric Wiring and Fitting For
Incandescent and Arc Lighting

Speaking Tubes
Motors, etc., etc.

3 SAVILLE STREET
QUINCY, - - MASS.

Connected by Telephone
Bus. 299 Res. 355-M

Belcher C Haven electrician bds 10 Clifton
"Frank laborer h 21 Wibird
"S Nelson bookkeeper B h 201 Safford
Beliveau Albert A machine operator h 29 Hancock ct
"Arthur helper bds 282 Water S Q
"Frank quarryman h 404 Quarry st extension W Q
Bell Alexander M template maker h 132 Bromfield W P
"Charles R clk h 15 Briggs W P
"Daniel S supt h 19 Vane
"George E & Co (George E Bell) carpenters and builders 12 Sea av W N
"George H Jr banker h 117 Marlboro W P
"Henry W watchman h 495 Hancock N D
"Margaret A teacher Francis W Parker school bds at Arlington
Bellenis Nicholas D clerk 1445 Hancock h 127 Glendale rd
Bellevue Charles Mrs teacher of sewing, public schools bds at Arlington
"Charles J mechanic h 59 Adams
Belliveau Celina widow Joseph h 282 Water S Q
Belton Stephen bds Sailors Snug Harbor
Belyea Earle teller Quincy Trust Co bds at Somerville
"George I carpenter h 9 Oneida H N
"Walter carpenter h 52 Gannett rd
Bender Charles laborer h 274 Liberty
"Charles M mailer h 37 Darrow H N
Benedict Richard F salesman h 26 Acton W
Benham Caroline E Mrs mgr 3 Granite h 50 Presidents lane
"Dorothy milliner 3 Granite h at Waltham
Beniditti John laborer h 193 Liberty S Q
Benn Heber R sign painter 1124 Sea h do

JAMES A. FAY *Contractor and Builder*
ESTIMATES FURNISHED
149 BILLINGS ST. Telephone ATLANTIC, MASS.

Seek, and Ye Shall Find
the progressive man's advertisement in his local
Directory. At your service when his goods are wanted

Benn

"Walter F h 14 Centre rd H N
Bennett Annie M teacher Mass Fields school b 101 Beach
"Bridget widow James h 27 Grove
"Charles A insurance Boston h 120 Winthrop av W H
"Edward L mach b 27 Grove W Q
"Edwin S h 55 Granite
"Franklin G salesman 1 Hancock bldg h 150 Beale
"George R hardware 139 Sagamore A h 114 Newbury av do
"James died May 9 1917
"James A operative bds 27 Grove W Q
"John ship fitter bds 13 Connells
"John I h Bicknell G
"John J clerk bds 27 Grove W Q
"Margaret F telephone operator 10 Merrymount rd b 13 Connells av W Q
"Martha A widow Nathaniel h 120 Winthrop av W H
"Patrick foreman h 13 Connells av W Q
"Percy E millinery 127 Tremont B h 43 Whitney rd
"Rose widow Augustus h 413 Willard W Q
"Stephen E clerk B bds 114 Newbury av A
"Winifred S sum res Bicknell G.
Benoit George V watchmaker h 308 Billings rd N D
Benomi Dominico laborer h 66 Hall pl W Q
Benson Carl A machinist h 153 Kendrick av
"Herbert clothing cutter B h 101 Rawson rd W D
"John W machinist h 107 Taylor
"Walter h 185 E Squantum A
"Wilmon H supt h 37 Edgemere rd
"W H supt of Hull construction 97 r Howard h 37 Edgemere rd
Bent Eunice B widow Samuel B died Aug 5 1917

Bent

"Fenwick W auto supplies and vulcanizing 1058 Hancock h 122 Merrymount road
"Frank A carpenter h 147 Upland rd
"Frederick L rivetmaker h 97 Safford W
"Isaac P fish 65 Cleverly ct h do Q P
"James H gardener h 248 Farrington W
"Sarah A b 65 Cleverly ct Q P
Bentcliff Walter h 47 Pawsey H N
Bentham Albert E salesman h 81 Granger
Bentley Harvey h 74 Edwin A
"Sidney G architect h 152 Everett W
Benton Ralph I teller B h 43 Conant rd A
Benzaquin Albert J salesman h 461 Newport av W
Benzie Peter quarry man h 31 Town Hill W Q
"William ship fitter b 31 Town Hill W Q
Berardinelli Groce h 109½ Liberty W Q
Berg Axel E blacksmith h 8 Bryant place
Bergen Oscar machinist h 115 Hollis av N D
Berger Carl h 120 Woodward av
Bergfors Ellis R blacksmith 954 Hancock bds 120 Upland road
"Eric G pres Quincy Oil Co 29 Pleasant h do
"Esther bookkeeper 12 Terrill ct bds 29 Pleasant
"Fred E mgr A B C Oil Co and treas Quincy Oil Co 29 Pleasant h 119 Washington
"Gustaf A mgr Quincy Oil Co h at Braintree
"John carpenter h 120 Upland rd
"J Fred bds 120 Upland rd
Berghaus Herman J chef h 46 Bellevue road S
Berglund Carl auto repairing 55 Canal h 22 Berkeley

ALDO PELLINI — TAILOR
LADIES' GARMENTS ALTERED and REMODELED a Specialty
9 TEMPLE STREET, QUINCY SQUARE

FIRST AID TO THE INJURED
business or a business just starting
"An ad. in the Directory"

Berglund
"Gustav H machinist h 278 Whitwell
Bergman Arthur carpenter h 35 Parker
"Carl machinist h 115 Hollis av N D
Bergquist John G h 46 Mayflower rd
Bergstedt August polisher h 964 Hancock
Bergstrom Oscar machinist h 19 Beebe rd G
"Swen paving cutter h 46 Quarry
Berina Rinalda laborer h 80 Columbia S Q
Berlin Louis riveter h 134 S Walnut Q P
Berlo Frances C b 66 Sagamore av
"John N baker B h 66 Sagamore av
Berlucchi Joseph operative h 103 Upland rd
"Manuel operative h 103 Upland rd
Berman Annie widow Reuben h 162 Main Q P
"Edward student b 271 Washington
BERMAN FURNITURE CO Inc 1603 Hancock See page 5
"Jay salesman 1603 Hancock h 54 James
"Louis pedlar h 271 Washington
Bernadetti Guido machinist h 71 Rodman S Q
Bernier Adelaide bds 57 Buckley
"Louis stonecutter h 57 Buckley
Bernstein Harry news agent h 38 Euclid av
Berry Alfred coal passer 2 E L & P Co
"Elton B clerk h 249 S Central ave W
"Frederick E bookkeeper B h 17 Dysart
"George A druggist 227-229 Copeland h 65 Cross W Q
"George W mgr B b 52 Rogers W Q
"Irving P brakeman h 314 Fayette W
"Johanna L stenographer 230 Water S Q h at E Milton
"J Edward Met police h 34 Euclid av
"Mary widow James h 52 Rogers W Q

Berry
"Mary C stenographer B bds 52 Rogers W Q
"Mary O music teacher 65 Cross bds do
"Michael A foreman h 65 Cross W Q
"Myron G carpenter 105 Elmwood av h do
"Paul D motorman h 41 Bromfield
"Sabino F widow John B h 41 Bromfield
"see Barry
Bersani Dominic shoe worker h 429 Willard W Q
"John shoeworker bds 429 Willard W Q
"Paul shoeworker h 415 Willard W Q
"Quintillo shoeworker bds 429 Willard W Q
"Thomas U S A bds 429 Willard W Q
Bertini David h 200 Liberty S Q
Bertolami Carmelo grocer 103 Liberty h 44 Penn S Q
Bertoli John laborer bds 75 Columbia S Q
Bertoni Ambrose quarryman h 453 Quarry st extension W Q
"John engineer h 453 Quarry st extension W Q
Bertrand Julius crane man bds 73 Filbert W Q
"Lena widow Eli h 182 Common W Q
"Peter quarryman h 72 Filbert W Q
"Peter Jr rigger h 186 Common W Q
Berwick Robert machinist h 337 Billings rd
Besse Ara G optometrist h 10 Marlboro
"Eunice L widow Stetson bds 30 Kemper
"Leon F buyer B h 30 Kemper
Best Charles F painter h 22 Newcomb pl Q P
"Herbert C machinist h 10 Cottage
Bestgen John G real estate 78 Beale and 315 Billings rd N D h do

PENNIMAN'S GARAGE WASHINGTON ST. Just below the Library DAY and NIGHT
Tel. Quincy 207. TAXI SERVICE

LAST YEARS DIRECTORY is as valuable as a last years Almanac
It may send you miles out of your way

Bethlehem Shipbuilding Corporation Ltd Fore River Plant 97 E Howward
Bettig Otto machinist h 10 Hamden cir N D
Bettini David h 202½ Liberty S Q
Bettuchi Albert laborer h 15 Brooks av S Q
Beverina Attilio stonecutter h 73 Columbia SQ
Bevis James A (Bevmack Mfg Co) h at Milton
"John Charles (Bevmack Mfg Co) h 42 John
Bevmack Mfg Co (John C and James A Bevis, Joseph P McCabe rubber substitute Newport av near N D station
Biagini Antonio stone cutter h 29 Penn S Q
"Arthur stone cutter h 359 Cutter S Q
Bianchi Alfred stone cutter bds 190 Liberty S Q
"Angelo died Jan 31, 1918
"Eliza widow Angelo h 179 Liberty S Q
"Emelia draftsman h Shirly W Q
"Guiseppe stonecutter h 43 Brooks av S Q
"Henri blacksmith 4 Furnace av W Q
"Joseph laborer h 13 Rodman S Q
"Sylvio stonecutter h 190 Liberty S Q
Bibber Alfred A supt B h 39 Green W P
Bibeault William M machinist h 100 Revere rd
Bickford Thomas H W photo engraver h 15 Bicknell G
Biganess Charles H machinist h 38 Baxter
"Emma B stenographer b 78 Goddard
"Lora L bookkeeper b 78 Goddard
"Mary widow Charles h 78 Goddard
Biganzoli Peter engineer h 349 Quarry
Bigelow Bessie steno 25 School bds 42 Lunt
Bigelow
"John P bds 81 Revere rd
"John P Jr adjuster B h 42 Lunt
"Loring chauffeur B b 81 Revere rd
"Martin bds 81 Revere rd
"Merritt C h 68 Phillips W P
"Park Real Estate Trust 1419 Hancock rms 3-4-5
Biggen Frederick gardener h 164 Glendale rd
Biggerstaff J W rms 1419 Hancock
Bigoness Joseph W clerk B h 246 Newbury av A
Biller Louis h 38 Winthrop pk Q P
Billings Alice M nurse b 23 Edwards
"Faxon chief engineer Q F D h 61 Glover av A
"Francis H shoeworker b 23 Edwards
"Marion L teacher Daniel Webster school bds 158 President's lane
"Mary L widow John A h 23 Edwards
"Ralph G shoeworker h 48 Weymouth H N
"Rufus W mechanic bds 7 Sea av H N
Billington Richard engineer h 17 Edwards
"Thomas carpenter b 98 South
Bills Clayton A auto repairing 98 South Hancock A h 73 Walnut A
Bina Ernesto laborer h 156 Quincy S Q
"John quarryman h 17 Douglass
"Rose Mrs h 75 Gilbert S Q
Binley William Jr naval architect h 138 Grand View ave W H
Bird Clara M bds 12 Dale av S Q
"Clarence O clerk Atlantic P O Sagamore A h at Rox
"Frank W salesman h 11 Rogers H N
"James W letter carrier h 12 Dale av S Q
"John T salesman h 157 Marlboro W P
"Mary R Mrs h 20 Atlantic av H N
"William M h 75 Gay
Birkett Arthur H sales manager B h 262 Safford
Birmingham Henry h 10 Mechanic

Seek, and Ye Shall Find
the progressive man's advertisement in his local Directory. At your service when his goods are wanted

LAST YEARS DIRECTORY is as valuable as a last years Almanac
It may send you miles out of your way

Birmingham
"John F driver h 40 Morton W Q
"John F Jr helper b 40 Morton W Q
"Walter driver b 40 Morton W Q
"William shipper h 40 Morton W Q
Birnie Chester A stenographer bds 239 Centre S Q
"Ida L widow James L h 329 Centre S Q
"James blacksmith h 103 Independence av
"James M stonecutter h 221 Whitwell
"Mary J widow John h 39 Payne
"*Verner N b 221 Whitwell
"William L (Birnie & Diack) h 130 Franklin
"& Diack (William L Birnie and Alfred O Diack) granite 106 Columbia
Birse Albert N h 241 Beale W
"Mary widow William h 16 Briggs W P
"Mona M bookkeeper h 16 Briggs W P
"Wilhelmina teacher B bds 16 Briggs W P
Bisbee John B Rev rms 1053 Hancock
Bishop Alfred granite Nightingale av S Q and pres Lincoln Polishing Co h 8 Bennington
"A H Charles engraver h 159 E Elm av
"Benjamin (R & B Bishop) granite Brooks av h 159 Independence av
"Charles granite 38 Nightingale av S Q h 191 Independence av
"Charles E bookkeeper bds 8 Benington
"Edwin h 33 Albertina S Q
"Ernest H police inspector 117 School h 131 do
"Ernest H Jr bds 131 School
"Francis H salesman b 182 Summer av W
"Frederick H mgr B h 182 Summit av W
"George L accountant h 661 Adams

Bishop
"George L Jr clerk bds 661 Adams
"Harvey at F R h 7 Willett W P
"Howard S bookkeeper h 189 Independence av
"Joseph granite Intervale h 143 Federal av
"Richard (R & B Bishop) h 26 Verchild
"R & B (Richard and Benjamin) granite Brooks av n Intervale
"Susan teacher Willard school bds 98 Independence av
"Thomas (Thomas Bishop & Co) and treas Lincoln Polishing Co h 60 Elm
"Thomas & Co (Thomas Bishop) granite Nightingale av cor Intervale
Bissen James H machinist bds 99 Phipps
"Mary widow James h 99 Phipps
Bissett Alonzo V assistant supt Boston Gear Works h 37 Lunt
"John oil dealer h 35 Nelson
"John Jr (Bissett & O'Brion) h 241 Centre S Q
"& O'Brion (John Bissett and Michael J O'Brion Jr) granite Vernon S Q
Bissom Thomas O stonecutter h 48 Gay
Bisson Emma Mrs h 74 Beale W
Bitzer Robert teacher at Boston h 593 Metropolitan Parkway A
Bixby Minnie I bookkeeper 1419 Hancock rm 2 bds at Holbrook
"Thomas E clerk B h 10 Spear
Bizzozero Angelo mgr 33 Bates av b 35 do
"Ernest monuments 33 Bates av h do
"John stone cutter h 20 Trafford S Q
"Livia M teacher b 35 Bates av W
"Natale h 143 Liberty
Bjornholm Carl electrician h 463 Willard W Q
"Emil ship fitter h 14 Hillside W Q
"George ship fitter h 463 Willard W Q

Seek, and Ye Shall Find
the progressive man's advertisement in his local Directory. At your service when his goods are wanted

When you learn the full use of your **Directory,**
you will appreciate its value as one of the
best tools in your business

Bjornholm
"Waino clerk h 5 Buckley W Q
Blach John L sales h 115 Willow W P
Black Alexander T police h 87 Goddard
"Cathryn bds 110 Glencoe pl
"Harvey D h 71 N Central av
"Hollis M tel operator b 71 N Central av W
"Isabella widow Alexander h 110 Glencoe pl
"James J Mrs clairvoyant 1550 Hancock h do
"James J clerk 1380 Hancock h 1550 do
"John machinist h 115 Elm
"John L sales h 115 Willow W P
Blackburn James E sheet metal wkr bds 210 Whitwell
BLACKER & SHEPARD CO lumber 409 Albany Boston branch at Norfolk Downs station See back binding
Blackey Chester trav salesman h 65 Willow W P
"Claude h 83 Hollis av N D
Blackford John L rem to Monposett
Blacklock Annie L teacher Massachusetts Fields school bds 19 Valley
"Fred E laborer b 19 Valley
Blackmore Ernest W boarding house 186 E Howard h 602 South
Blackwood Charles machinist h 57 Broadway Q P
*Blakmur Maurice A 2nd lieut U S N A bds 74 Elm
"Paul R lawyer 1104 Tremont bldg B h 74 Elm
"*Paul 1st lieut U S N A bds 74 Elm
"Richard at Fore River Plant bds 74 Elm
Blackwell Margery E clerk 307 Newport av bds 8 Warren av ter W H
Blair Anna L nurse b 117 Merrymount road
"Ethel E bookkeeper G W Mitchell & Co bds 117 Merrymount rd

Blair
"Eva E nurse b 117 Merrymount rd
"Mary widow George h 117 Merrymount rd
Blais Pierre O machinist h 2 Euclid avenue
Blaisdell Albert W asst foreman h 144 Quincy av
"Oscar A buyer B h 126 Grand View avenue
Blake Albert M salesman h 180 Fayette
"Charles A h 72 Waterston av W P
"Clement piper rms 9 Depot av
"Ellen H widow Walter F h 136 Billings A
"Emily E widow James N h 26 Cottage
"Eugene L salesman E V Fitts & Co h 71 Upland rd
"E Wilson leather findings B h 28 Wollaston av W P
"Frank C agent B h 56 Elm av
"George H machinist h 32 Rawson rd N D
"Guy G salesman h 31 Appleton A
"Herbert H govt inspector h 30 Upland road
"John Clifton b 27 Park
"*Kenneth B bds 136 Billings A
"Lillian F assistant 7 Depot av bds 30 Upland
"Lloyd C machinist h 33 N Payne
"Mary E Mrs nurse bds 6 Johnson avenue
"Ralph S engineer h 247 Newport av
"Robert A bds 28 Wollaston W
"Walter F died Feb 7 1917
"Welcome J fireman Metropolitan pumping station h Madison av
"Wilbur F treasurer B h 27 Park
Blanchard Benjamin, U S F G h 16 Winslow rd
"Edward T, C S practitioner h 8 Sharon rd A
"Frederick W salesman h 65 Mears av H N
"George F salesman h 130 Willow
"Lawrence machinist h 26 Berkeley
"Oliver J died May 4 1917

WOOD MANTELS
INTERIOR AND EXTERIOR FINISH
J. W. BAILEY & SONS CO. **14 Haymarket Sq., Boston**

QUINCY POINT GARAGE
494 WASHINGTON ST., TEL. 494 Quincy
Gasoline
Oils and Sundries
Storage
Renting and Repairing
Storage Batteries
Repaired and Recharged

Blanchard
"Ray P bookekeper B h 129 Highland av W
"William F joiner h 54 Bay View
Blanchet Antonio plumber bds 202 Fayette
"Henry J machinist h 64 Farrington
"Joseph O plumber h 202 Fayette
Blanchett Adolph machinist h 141 Babcock H N
Blanding Elmer C conductor h 299 Whitwell near Adams
"Walter A painter rms 7 Temple
Blaser John A banker h 94 Kemper W P
Bleiler Charles sum res 20 Babcock H N
"Edwin h 9 Babcock H N
"Frank machinist h 135 Babcock H N
Bliss Florence E bds 17 Beach
"James E h 17 Beach
"Robert V machinist h 42 Davis
"Robert W b 42 Davis
Block Carl V foreman h 68 Bay Field rd A
"Leon M salesman B h 225 Arlington W
Blom Onni h 40 Station W Q
Blomquist Gustav steamfitter h 96 Glencoe pl Q P

Black Suits a Specialty
Business Suits at Moderate Prices
G. R. BLOMQUIST
CUSTOM TAILOR
Of course we will do your repairing.
17 GRANITE STREET
QUINCY, MASS.
Telephone 1849-W Quincy

BLOMQUIST GUSTAVE R tailor 17 Granite h 106 Nightingale av See above

Blomquist
"Knut E b 106 Nightingale av S Q
Blonde Mabel hairdresser bds 128 Upland rd
Blood Arthur P h 114 Rawson rd N D
Bloom Harry coppersmith bds 144 Quincy S Q
"Henning A molder h 28 Charles Q P
Bloomberg Simon shoe repairing 6 Beale h at Boston
Blosser Olga E E teacher Cranch school bds at Allston
Blossom Irving L cashier h 141 Bromfield
Blouin Pierre riveter h 50 Harrison Q P
"Raymond bolter bds 19 Watson rd Q P
Bock Sam furrier h 109 Elmwood av W
"William H conductor h 171 Billings road
Boddie James driver h 1 Wild ct
Bodine Charles K pattern maker h 109 Nightingale av S Q
Boettcher Robert machinist h 120 Quincy av
Bogan James F bds 55 Edwin A
Boggs Robert B salesman B h 70 Federal avenue
Bogorad William painter h 10 Taft Q P
Bois Emil caulker rms 18 Maple
"Jean janitor rms 18 Maple
Boisclair Marie L bds 258 Newbury av N D
"Peter carpenter h 258 Newbury av N D
Boland Martin F druggist B h 22 Francis av
Boletta John city laborer h 27 Newcomb pl Q P
Bollen James helper h 140 Cross W Q
Bolster Albert F foreman h 68 Holmes N D
"Marion clerk bds 39 Bradford
"Walter E salesman B h 455 Metropolitan parkway

JAMES F. BURKE & CO. Room 4 Savings Bank Bldg.
TELEPHONE 385-M
Real Estate and Insurance
Automobile, Fire, Liability and Accident. Surety Bonds
MORTGAGES
CARE AND SALE OF REAL ESTATE JUSTICE OF THE PEACE NOTARY PUBLIC

WALLACE F. GLIDDEN 47 BEALE ST. Tel. Conn. WOLLASTON
REAL ESTATE — INSURANCE

Bolt James R (Morgan & Bolt) 1419 Hancock h at E Milton
Bolton Charles rms 1419 Hancock
Bonanni James bolt maker h 302 Copeland W Q
Bond A Louise teacher Washington school bds 298 Safford
"Edmunds E photographer 95 E Beale h 252 N Central av
"Frederick H h 52 Park av S
"Harold L treas 41 Liberty h at Malden
"Robert H machinist h 182 Federal av ext
Bone Bertram plasterer h 106 N Central av
Bonhan Charles G carpenter h 342 Granite
"Norman riveter h 356 Granite
Bonifigli Vitale stonecutter h 174 Liberty
Bonnafini Joseph paving cutter h 164 West W Q
Bonnavier Leonard molder h 8 Silver Q P
Bonnell Ichabod L salesman h 170 Billings rd N D
Bonner George store keeper h 121 Main Q P
Bonnette Frank machinist bds 23 North Q P
Bonney Eugene real estate B h 133 Prospect av W H
"Herbert E asst foreman 97 East Howard h 18 Glenwood way
"Mildred bookkeeper B b 18 Glenwood way
"Susan E h 133 Prospect av W H
Bonnivier Carl molder h 158 South
"Carl M electrician bds 150 South Q P
"Leonard molder h 8 Silver Q P
Bonomo Antonio laborer h 17 Union Q P
Bool Charles H mgr h 151 Grand View av W
Boone James A salesman h 12 Muirhead W P
Booth Alexander D stonecutter h 5 Owens pl
Booth
"Bertha M clerk B b 5 Owens pl
"Christina W bds 5 Owens pl W Q
"George died Oct 3 1917
"Gilbert A registration clerk 97 East Howard h 42 Edwards Q P
"Robert H civil engineer 21 Adams bldg bds 5 Owens pl
Borden Alfred H mgr Baker Yacht Basin Inc off Newcomb av
"May M Mrs h 18 Prospect av W
"W h 106 Bay View av
Borgen Ivor h 55 Botolph A
Borland Edna H Mrs h 158 Taylor
Bornstein Louis salesman h 33 Bedford
Bosco Sabastian mason h 35 Water S Q
Boshan Henry W salesman h 133 Elmwood av W
Bosson Edward P (Bosson & Lane) h at Newton centre
"& Lane (Edward P Bosson and Nehemiah H Lane) dye stuffs North st A
BOSTON GEAR WORKS (Frank Burgess) Hayward n Hancock See page 12
"Ice Cream Co 77 Federal av
"Market 1445 Hancock
BOSTON SAFE DEPOSIT & TRUST CO 100 Franklin B See front cover
"& Houghs Neck Steam Boat Co ft Sea st H N
Bostrom Francis H machinist h 150 Stoughton H N
Bostwick Charles S bookkeeper h 110 Bellevue rd S
"Perley died Sept 18 1917
Bosworth Willard F clerk h 40 Davis W P
Boten Albert asbestos worker h 46 Ganet rd
Bouchard Emma H manicurist 278 Water S Q bds do
"George V salesman h 176 Norfolk W
"Louis Mrs wall papers and hardware 278 Water h do

"SAY" I want Fire-Life-Accident or Liability PROTECTION by the largest American Companies:— I HAVE THEM.
Adolph S. Sandberg
1433 Hancock St., Quincy
141 Milk St., Rm. 220, Boston

1510 Hancock Street
PALMER
FLOWERS & SWEETS
Telephone Connection

Bouchard
"Lucile A dressmaker bds 176 Norfolk W
"Paul J clerk 3 Hancock Bldg h 166 Willard
"Theresa M bds 176 Norfolk W
Boudreau Edward carpenter h 83 Germaine
"Julius shipfitter h 18 Charles
"Ralph L printer h 32 Bay Field rd
Boudro John pavingcutter h 2 Filbert
Boudrot Simon bds Sailors Snug Harbor
Bouldry Angeline M Mrs h 136 Kemper W P
Bouley Eugene P h 162 Glendale rd
Boulter Edward M h 217 Billings rd N D
Bourdage Homer A sign painter 24 Granite h 284 Whitwell
Bourque Albert riveter h 19 Watson rd Q P
Bousquet Louis carpenter rms 71 Upland rd
"Narcisse helper h 140 Common W Q
Bouthlier William riveter h 86 Bay View av H N
Boutilier Alexander barber 377 Washington Q P h 100 Rock Island rd
"Charles mach rms 154 Elm
"George W barber b 100 Rock Island rd H N
"Henry W stenographer bds 100 Rock Island rd
"Jennie A music teacher bds 100 Rock Island rd
Boutin Thomas died May 29 1917
Boutwell Alice W Mrs variety 397 Hancock N D h 399 do
"Herbert L mgr 397 Hancock N D h 399 do
Bova Cosmo pedlar h 68 Water
Bowen Bradford A ins agt h 10 Beebe road G
Bower Arthur T machinist h 47 Butler road
"David A W plumber 56 Franklin h 57 Wendall rd
"Philip E C carpenter h 308 Water S Q

Bower
"Thomas J stonemason h 120 Fayette
Bowers ——— h 5 Acton W
Bowhay Emeline M b 228 Granite
"Jennie grocer 228 Granite h do
"John inspector h 228 Granite
Bowker Edward W visitor h 313 Highland av W H
"Fred W trunk mfr B h 67 Hamden cir N D
"Jane wid Charles b 67 Hamden cir
"John E bookkeeper h 102 Glover av N D
"Walter G machinist h 250 Winthrop H N
Bowles Boyd F dentist 345 Newport av h 72 Brook
"Edward rms 44 Chestnut
"Norman painter h 44 Washington Q P
"Roy A machinist h 110 Curtis av Q P
"Wilbur F painter h 11 Hanna Q P
Bowman Erwin S sales h 142 Bromfield
"James mach h 159 Liberty S Q
"Mary A widow George variety 27 Caledonia av S Q h 115 Intervale
Bown M Florence bookkeeper Granite Trust Co bds 1550 Hancock
Bowne J Addison brushes B h 129 Beach
Bowton John quarryman h 287 Copeland W Q
Boyd William driller h 9 Wendall rd
Boyden Fred S real estate 22 Beach h do
Boyle Harry W machinist h Darrow cor Manet av H N
"John h 50 Liberty sq S Q
"Rose A bds 16 Euclid av
Boynton Clark G prov 68 Beale b 39 Park
"Jane M Mrs teacher of music h 39 Park
"Leon operative bds 139 Upland rd
"Lois W Mrs h 39 Park
"William H buyer B h 113 Elmwood av
Boyson Albion foreman h 933 Sea

JAMES A. FAY *Contractor and Builder*
ESTIMATES FURNISHED
149 BILLINGS ST. Telephone ATLANTIC, MASS.

J. W. PRATT
ARCHITECT and BUILDER
5 SUMMER STREET
We Design and Contract for Buildings and Structures of any kind

Boyson
"Esther E steno b 129 Glendale rd
"John A stonecutter h 129 Glendale rd
"Theodora N Mrs b 180 Belmont
Bracchi Bros hairdresses 32 Franklin
"Carlo h 68 Federal av
"Ottorino hairdresser b 68 Federal av
"Sidney P machinist foot Edison pk
Brack J Albert teacher h 104 Colby rd A
Bracken Joseph clerk B S St Ry power sta h 8 Mechanic
"Joseph F student bds 8 Mechanic
"Thomas chief engineer B S St Ry power sta h 8 Mechanic
Brackett George A hides 229 Congress B h Chestnut
"Horatio N tent maker h 13 Highland av H N
"Pliny M shipper h 13 Berlin N
"Samuel W carpenter h 120 Fayette
"Tony laborer h 80 Canal
Brackhof Grace h 41 Greenleaf
Bradford Cecil machinist bds 251 Washington W
"John machinist bds 251 Washington Q P
"Roy F acct h 177 Davis W P
"Roy S clerk 65 Newport av h 177 Davis
"Samuel M sales mgr B h 117 Summit av
"Sidney P machinist foot Edison pk h do
"William A (The William A Bradford Co) h 67 Upland rd
BRADFORD WILLIAM A CO The (William A Bradford) plumbing gas fitting and heating and sheet metal working 5 Maple See page 2
Bradley Annie h 17 Kidder
"Bernard foreman 7 Granite h 491 Hancock
"Daniel bds 17 Kidder
"Edna M h 26 Conant rd A
"Frank C automobiles bds 26 Conant rd A
"Gertrude dressmaker bds 23 Arthur W Q

Bradley
"John Jr laborer h 17 Kidder
"Margaret widow John h 49 Chestnut
"Mary K teacher bds 49 Chestnut
"Patrick H chief of watch h 23 Arthur
"Walter H motorman h 30 Brook rd S Q
Bradshaw Charles A tinsmith h 3 Greenwood av W
"Clyde B wireless operator bds 3 Greenwood av W
Brady Ellen variety 100 Hancock h do
"James motorman h 7 Alden Q P
"James A car starter h 207 Washington
"Joseph W designer h 513 Hancock N D
"Walter C h 140 Grand View av W H
Bragdon Mary D teacher Lincoln School bds 38 Coddington
Bragg Wallace W bds 7 Hancock W
Braintree Observer George W Prescott Publishing Co publishers 1424 Hancock
Bramhall Arthur W clerk 1 Granite h 67 Park lane
BRANCH ERNEST W civil engineer rms 21 Adams bldg and 947 Tremont bldg Boston h 72 Putnam See page 16
Brandolino Carlo laborer h 62 Brackett
"Tony laborer h 880 Canal
Brangs Arthur W mgr h 188 Marlboro W P
Brannan Samuel C carpenter sum res 28 Mears av H N
Branscheid Peter W (Branscheid & Martens) bds 19 Botolph A
"& Marten (Peter W Branscheid and Henry Martens) variety 68 Sagamore A
Brasee Watson H salesman h 74 S Central av W H
Brass Abraham foreman h 142 Quincy S Q
Brasslow Simon paper hanger 5 Lyndon rd h do

ALDO PELLINI — TAILOR
CLEANING, PRESSING and REPAIRING
9 TEMPLE STREET QUINCY SQUARE

MANGANARO'S MUSIC SHOP Telephone Quincy 3111-W
COLUMBIA GRAFONOLAS AND RECORDS
Factory Distributors for HALLET AND DAVIS PIANOS
Notary Public 1617 HANCOCK ST., QUINCY, MASS.

*Brault Arthur F musician U S N h 10 Brooks av S Q
"Edward stonecutter h 78 Gilbert
"Edward F stone carver h 23 Brooks av S Q
"Mary Mrs variety 21 Brooks av S Q h 23 do
Braun Frederick J h 13 Petrel rd N H
Brayshaw Walter C dentist 1262 Hancock h at North Weymouth
Brayton Sidney pipe fitter h 26 Plover rd
*Breassole Augustus b 334 E Squantum
"*Charles S bds 334 E Squantum A
"George H engraver bds 334 East Squantum A
"Stephen J pickles h 334 E Squantum A
Bredesen Charles machinist h 23 Hollis av N D
Breen Abram chipper h 19 Cherry
"Mirian D bds 85 Grand View av
"Robert W chipper bds 19 Cherry
"Thomas G tea B b 85 Grand View av
Breivogel Daniel J clerk 62 Franklin
Brennan Daniel died July 8, 1916
"James laborer bds 45 Chestnut
"John laborer h 247 Quincy av
"Margaret bds 247 Quincy av
"Martin W electrician h 17 Ellerton rd
"Thomas shoeworker b 247 Quincy av
"William machinist bds 85 W Squantum
"William L h 87 Botolph A
Brenner Annie bkpr 19 Saville bds 8 Braintree
Breslyn Frederick H salesman h 80 Presidents Lane
Bresnahan W H (National Stores System) 1476 Hancock
Brett Henry H civil engineer h 30 Dunbarton rd N D
Brewer Arthur F h 20 Elm av W P
"Elizabeth M clerk Granite Trust Co bds 16 Miller's Stile rd
"Francis F Mrs h 166 Presidents Lane
Brewster Herman E chauffeur h 29 Eustis N D
Brickett Beatrice H physician 108 Sharon rd A h do
Bridges Cyrus L watchman h 123 Atlantic A
"Theodore L observer U S Weather Bureau B h 35 Appleton
Bridgham George E sales h 217 Beach W P
Brids William salesman h 44 Elm
Briggs Albert H died Dec 20, 1917
"Edward W h 77 East Elm av
"Henry L bookkeeper h 40 Billings A
Brigham Bertha H h Summit av
"Cecil E bds 282 Atlantic A
"Charles A sales h 282 Atlantic A
"Cyril A bds 282 Atlantic A
"Everett R salesman b 282 Atlantic A
"E Tyler salesman B h 99 Lincoln av W H
"Florence A h Summit av
"Fred W manager B h Summit av
Bright John J boiler mkr h 96 Chubbuck Q P
Brilli Domenico plasterer h 269 Liberty
Brisbane Edward R h 52 Apthorpe N D
Britton Ada M widow Charles dressmaker 59 Lunt h do
"James caulker bds 71 School
"Letta M bookkeeper b 59 Lunt
Broadbent Edward h 18 Peirce N D
"George h 100 Hamilton N D
Broadfoot John G tool maker h 32 Conant rd A
Brobeck Joseph pipe fitter h 45 Curtis av Q P
Broberg Amelia A widow August h 73 Gass pl
"Anna clerk bds 37 Deldorf
"Carl H machinist h 37 Deldorf
"Charles quarryman h 37 Deldorf
"Clarence A police h 263 Whitwell
"*Sven apprentice b 73 Gass pl
Brockhausen William h 61 Vane N D
Broderick Frank riveter rms 71 Upland rd

— GOOD THINGS TO EAT At The —
Dutch Food Shop, Inc. and Beach Lodge
67 BEALE STREET Boulevard, Cor. Elm Street

FORD AGENCY
Yerxa's Garage 1446 HANCOCK ST.
P. S. Yerxa, Prop. Tel. 2590

Broderick
"Nicholas A bookkeeper h 204 Farrington W
Brodrick Robert H engineer h 554 Sea H N
Brogan Helen A dressmaker B bds 81 Putnam
"James hairdresser 1651 Hancock h 81 Putnam
Brogoli Julio stonecutter h 65 Rodman S Q
Brogolio Henry operative bds 28 Larry pl W Q
Brokaw Dorothy L bds 86 S Central av
"Vernon S salesman B h 86 South Central av
Brooks Alice D teacher High school bds 94 Greenleaf
"Charles H clerk 1380 Hancock h 12 Bent ter
"Charles Howard druggist 662 Hancock and 343 Newport av h 8 Winthrop av W
"Edward L bds 59 Merrymount rd
"Fred A shipjoiner h 45 Edison pk Q P
"Frederick E real estate 81 Appleton A h do
"F Walter musician bds 45 Edison pk Q P
"George H shoeworker h r 1233 Sea H N
"Harold (Brooks Skinner Co) Quincy Point h at Weymouth
"Harry clerk h 59 Merrymount rd
"Thomas F foreman h 153 E Squantum A
Brool Anton stone cutter h 265 Common W Q
Brough Charles H bds Sailors Snug Harbor
Brovelli Stefano quarryman h 8 Douglass
Brow Cecelia Mrs variety 138 Billings rd N D h at Braintree
Brown Addison C express messenger h 107 Waterston av
"Alfred h 28 Newbury av A
"Angus A hardware 1145 Sea h 1146 do

Brown
"Anna F widow William H h 15 Cottage av
"Bertram A real estate 1153 Sea h 836 do
"Burton laborer bds 304 Water S Q
"Catherine R teacher Wollaston school bds 48 Allston
"Charles A restaurant B h 8 Hamilton N D
"Charles A h 14 Alleyne ter
"Charles D carpenter h 19 Watson ter
"*Charles E, U S A bds 1564 Hancock
"*Charles H bds 41 Spear
"Charles H salesman h 50 Willet N D
"Charles J laborer h 13 Chesley rd
"Charles R h 289 Fayette
"Chester D clerk 48 Penn S Q h 25 Quincy av S Q
"Chester H died May 27 1917
"Constance E teacher Francis W Parker school bds at Dorchester
"David h 275 Farrington
"Edward clerk 644 Washington h E Weymouth
"Edward E machinist h 230 Safford
"Edward F machinist h 230 Safford W
"Edward O helper bds 15 Cottage av
"Elisha foundryman h 304 Water S Q
"Eliza h 28 Newbury A
"Ella M widow Lewis F h 14 Beach
"Emma E widow James G h 189 Arlington
"Ernest laborer bds 304 Water S Q
"Ernest M salesman 1495 Hancock h at Brockton
"Ethel A bds 289 Fayette
"Fred clerk 68 Newbury av
"Fred W clerk b 33 N Central av
"George A h 70 Glover av N D
"George E clerk bds 40 Willow
"*George E bds 14 Beach
"George H engineer h 45 Granite
"George H mgr h 48 Whitney rd
"George N painter h 303 Newport av

REO-AND-MAXWELL CARS
CENTRAL GARAGE Washington and Pond Streets
C. W. HODGKINSON, Prop. Telephone 1035-W

LAST YEARS DIRECTORY is as valuable as a last years Almanac
It may send you miles out of your way

Brown
"George Williamson salesman h 1173 Hancock
"George Willis jeweler h 314 Safford W
"George W office mgr h 56 Presidents av S Q
"Harry asst mgr 97 E Howard h 95 Monroe rd
"Harry B (Brown & Crowell) h 188 Kendrick av
"Helen S bds 55 Chestnut
"Henry T h 49 Chestnut
"Henry T Jr mechanic h 1564 Hancock
"Henry T Jr 3rd ship fitter bds 1564 Hancock
"James conductor bds 26 Taber S Q
"James Glen bookkeeper B h 206 Highland av
"James J carpenter h 11 Utica G
"James R (The Willow Grocery) 812 Sea H N h do
"John h 68 Washington
"John carpenter h 850 Sea
"John machinist h 12 Myrtle A
"John painter h 72 Glencoe pl
"Joseph B granite Vernon near Centre h 26 Taber
"Leonard L carpenter h 88 Bay View av H N
"Leonard W machinist h 52 Wayland W
"Leverett H clerk b 107 Waterston av
"Loring P machinist h 148 Glendale road
"Margaret forewoman b 850 Sea H N
"Margaret P stenographer B bds 45 Adams
"Marie L bookkeeper b 14 Beach
"Mary C widow Lyman A h 291 Newport av
"Mary J died Sept 1 1917
"Mary W widow Sylvester h 40 Willow W P
"Maude Mrs h 5 Old Colony ter W
"Morse dentist h 73 Mallard rd H N
"Moses L com of Public Works rm 1 City Hall h 105 Willow

Brown
"Nora E widow Samuel E dressmaker 49 Chestnut h do
"Percy L salesman h 41 Flynt N D
"Peter caulker h 97 Glencoe pl
"Philip M died May 24 1917
"Ralph L clerk b r 1147 Sea H N
"Richard J clerk h 3 Oak A
"Roland bds 30 Webster A
"Samuel bds Sailors Snug Harbor Palmer G
"Sidney H clerk bds 34 Berlin
"Stephen M machinist h 167 Harriet av M
"Sylvester teller bds 40 Willow
"Thomas h 118 Liberty S Q
"Thomas C at Hingham Armory bds 603 Washington
"*T Byron livery stable 24 Granite h 6 Mechanic
"William ship draftsman h 27 Beebe rd G
"William driver 12 Terrill ct h at Braintree
"William builder h 7 Florence
"William B plumbing 669 Hancock rms Newport av
"William C b 1260 Hancock
"William K oper h 33 Franklin av W P
"William W clerk B h 74 Winthrop
"William W driver h 78 Walnut A
"& Co William Lally mgr books and stationery 1395 Hancock
"& Crowell groceries provisions and dry goods 62 Franklin
Browne Christina widow Lemuel h 33 Franklin av
"Frederick K sales B h 5 Clive A
"Helen M clerk bds 5 Clive A
"Leon D clerk B b 113 Elm av
"Wesley I clerk b 113 Elm av
"William H F dry goods E B h 113 Elm av
"William P shipper B h 111 Willow
Brownrigg David electrician bds 90 Garfield
"Frank shoeworker b 90 Garfield
"Grace clerk 192 Granite bds 90 Garfield
"John J shoeworker h 90 Garfield

HOLMES & HALL
1179 HANCOCK STREET
Telephone Connection 344-M
FURNITURE REPAIRING
SCREENS, SHADES
LOCKSMITHS
(HOUSEHOLD REPAIRS SOLICITED)

When you learn the full use of your **Directory,**
you will appreciate its value as one of the
best tools in your business

Broydrick Louis L salesman h 15 Pequot H N
Bruce Daniel A physician 139 East Sqantum A h do
"Frances A Mrs clerk b 69 Centre W Q
"Helen M widow Joseph M h 1608 Hancock
"Robert at V P h 40 Billings A
"& Warner Express Co 1598 Hancock
Brumstrom Gust h 44 Carlson
Brundage Daniel blacksmith h 182 Quincy av
Brunet Harry bds 13 Bunker Hill av
"John shoeworker bds 13 Bunker Hill avenue
"Joseph P shoeworker b 15 California av W Q
"Ubald quarryman h 13 Bunker Hill avenue
Brunner Jacob salesman h 117 Davis
Bruno Prisco laborer h 72 Canal
Brunton Robert F mgr sum res 86 Sea av H N
Brusin William laborer h 96 Centre W Q
Bruton Francis E toolmaker b 747 Washington
"John F foreman h 747 Washington
"Marie J teacher Willard school bds 747 Washington Q P
Bryan Edward M blacksmith h 43 Cross W Q
"Edward S chauffeur h 43 Cross W Q
"Herman prop Atlantic Wet Wash Laundry 69 Madison A h 63 do
"John T blacksmith h 32 Quincy S Q
"Matthew h 226 West W Q
Bryant Arthur S credit man B h 398 Highland av W H
"Charles F h 123 Beach
"Ernest R electrician h 16 Green W P
"Fannie I bds 83 Winthrop av W H
"Fred L clerk 1358 Hancock h 220 Washington
"Harold L sales h 112 Hamden cir N D

Bryant
"James M floor layer h 267 Granite
"Louise Mrs bds 103 Merrymount rd
"Susan W widow Charles M h Wollaston av opp Fenno
"William L painter b 267 Granite
Bryanton Ernest M, U S A h 301 Belmont W H
Bryar Frederick W foreman h 112 Sagamore A
Bryce Robert L office mgr B h 86 Vassall N D
Bryning Percy L h 57 Clay
Bryson Matthew machinist h 254 Quincy A
Buchan Walter H printer h 85 Winthrop H N
Buchanan Alexie F Mrs C S practitioner h 133 Grand View av W H
"James sheet metal worker bds 24 Watson rd Q P
"John editor B h 133 Grand View av W H
"Robert sheet metal worker bds 24 Watson rd Q P
"Thomas H h 75 Germaine av Q P
Buchner Harry L belting h 39 Park
Buck Charles H woodworker h 57 Tafford S Q
"Frederick H teacher B h 100 Merrymount rd
Buckley Arthur ship fitter bds 266 Copeland W Q
"Catherine F bds 36 Bates av
"Catherine T bkpr R E Foy & Co b 108 Water
"Edward blacksmith h 36 Bates av
"Florence G clerk B h 36 Bates av W Q
"James H chipper h 11 Wendall rd Q N
"James J shoeworker b 45 Station W Q
"John coachman 4 School h 108 Water
"John engineer h 64 Buckley
"Joseph adjuster bds 38 Walker A
"Joseph M molder bds 253 Winthrop H N

J. W. BAILEY & SONS CO.
GRILLE WORK and STAIR WORK
14 HAYMARKET SQ., BOSTON

The Directory to a business man is as essential as a Dictionary to the student

Buckley
"Louise widow Dennis F h 45 Station W Q
"Richard N riveter h 266 Copeland W Q
"Vincent machinist bds 64 Buckley W Q
"Walter lab b 266 Copeland W Q
"Walter F engineer h 45 Station W Q
"William electrician bds 108 Water S Q
"William J yard master h 242 Copeland W Q
"William L contractor 56 Walnut A h do
Buckman George H bookkeeper 1 Hancock Bldg h at Boston
Buckwell Arthur W mgr B h 41 Flynt N D
Budrow Paul T driver h 220 Beach
Buell John E police h 64 Cranch
Bugbee Bernice Mrs bds 119 Billings rd N D
"Charles F paperhanger h 50 Safford W
"Frank W wood molder h 50 Safford W
"William H iron moulder h 36 Apthorpe N D
Bugel Charles M agent h 84 Faxon rd A N D
"Clemens A jeweler h 8 Webster A
Building Trades Council 1453 Hancock
Bulgin Julia teacher Willard school bds at Boston
Bullard Charles P supt h 4 Moffit rd
*Bullock Arthur W U S A bds 10 Willow av W
"*Edward C U S A b 10 Willow
"Edward E vocalist h 10 Willow av
"Frank blacksmith h 17 California av W Q
"Gertrude E bds 10 Willow av
"William E mgr h 134 Faxon rd N D
Bumpus Everett C city solicitor rm 6 City Hall h 179 Presidents Lane
"Laura teacher Willard school bds 122 Crescent
"Morris C bds 179 Presidents Lane
Burch Herbert J machinist b 195 East Squantum A
"John S h 195 E Squantum A
Burchill John S machinist bds 67 Hodges av A
"Samuel molder h 260 Newbury av A
Burchsted James T died Sept 13,1916
"Luella widow James T h 219 Beale W
"Norman L letter carrier Q P O h 65 Willet
Burdick Carl machinist rms 9 Depot av
Burg Joseph clerk 1464 Hancock h 13 Roberts S Q
"Morris provisions 1464 Hancock h 19 Rockland H N
Burgess Charlotte J teacher Woodward Institute b 1220 Hancock
"Edgar W carpenter h 32 Colby rd A
"Frank (Boston Gear Works) Hayward h 355 Highland av W H
"George ironworker h 12 Sumner Q P
BURGESS JOSEPH C furniture mover 21 Cherry av h do See page 5
"Mathias h 42 River A
"Robert apprentice bds 12 Sumner Q P
"Walter J designer Boston h 42 Holmes N D
Burgin Clarence treas Quincy Savings Bank h 95 Presidents lane
Burkard Aloysius clerk h 22 Wittich pl W Q
"Otto, U S A bds 22 Wittich pl W Q
"William shoe worker bds 22 Wittich pl
Burke Bernard plasterer h 17 Atherton
"Bessie bds 17 Atherton
"Edna G stenographer b 453 Willard
"Edward shoe worker h 14 Wibird
"Edward J clerk h 65 Walnut A
"Frances E teacher at Rockland b 453 Willard
"Frances Ramon h 1200 Hancock
"Gertrude M teacher Mass Fields school 57 Royal W Q

JAMES A. FAY *Contractor and Builder*
ESTIMATES FURNISHED
149 BILLINGS ST. Telephone ATLANTIC, MASS.

FIRST AID TO THE INJURED
business or a business just starting
"An ad. in the Directory"

Burke
"Grace L teacher Woodward Institute b 1220 Hancock
"Helen F teacher Cranch school bds 57 Rogers W Q
"Helen T cashier b 17 Atherton
"*Henry shoeworker b 17 Atherton
"Isabella M widow James F (James F Burke & Co) h 33 Cross
"James piper bds 14 Wibird
"James E reporter 1424 Hancock h 17 Taft
BURKE JAMES F & CO (John W Burke Jr) real estate and insurance 1372 Hancock rms 3 and 4 See foot lines
"Jesse M teacher Norwood bds 453 Willard W Q
"John F foreman h 57 Rogers W Q
"John J credit man h 19 Flynt N D
"John J foreman h 505 Hancock
"John R contractor h 56 Lincoln av
"John W inspector h 83 Common W Q
"*John W Jr (James F Burke & Co) 1372 Hancock h 83 Common W Q
"Joseph driver h 81 Columbia S Q
"Joseph shoeworker bds 14 Wibird
"*J Walter bds 19 Flynt N D
"Lettie M clerk B bds 24 Larry
"Margaret T real estate and insurance 1372 Hancock rms 3 and 4 h 83 Common W Q
"Mary E cashier bds 17 Atherton
"Patrick P stone cutter h 24 Larry
"Robert G chauffeur h 246 Farrington W
"Thomas helper bds 17 Atherton Q P
"Thomas F contractor h 453 Willard
"Tobias H postal clerk Willard bds 439 Willard W Q
"Walter E insurance B h 270 Adams
"William I government inspector h 85 Edison pk
Burkett Blanche S bkpr 550 Adams bds 229 Beale
"Carl N bookkeeper bds 229 Beale W
"Edith L nurse bds 229 Beale
"George H h 229 Beale

Burkett
"Gertrude A bookkeeper Water corner Franklin bds 229 Beale
Burkhart Edward A treas Boston h 214 Billings A
"Herbert W bds 214 Billings A
Burleigh Ruth compositor 1424 Hancock bds 184 Quincy av
Burlen Mary H Mrs bds 10 Chester W
"William K salesman h 10 Chester W
Burnham Edward laborer bds 275 Fayette W
"Edward M h 30 Park W
"George civil eng h 125 Marlboro W P
Burne George E bkpr h 155 Billings rd N D
Burns Annie E teacher Old Colony av school b 13 Payne
"Annie F teacher Willard school bds 162 Cross
"Charles fruit 83 Beale W
"Edward stonecutter h 24 Pearl
"Elizabeth widow Michael h 13 Payne
"Harriet F teacher Cranch school b 30 N Payne
"H Eliza C widow Rev John A h 113 Granite
"John E shoeworker h 30 N Payne
"John J electrician 3 Saville h 139 Whitwell
"Joseph K clerk h 36 Woodbine W
"Margaret E teacher Willard school bds 162 Cross
"Margaret F clerk Q P O h 49 Brook
"Mary E teacher John Hancock school b 162 Cross
"Mary E widow William D h 162 Cross
"Mathew E h 6 Main
"Reginald A electrical welder h 170 Billings rd A
"Robert mach h 19 Brook av S Q
"Robert R machine operator h 4 Norfolk terrace Moscow N D
"Thomas F blacksmith 632 Hancock h 754 do
Burr George S mach h 55 Billings A A

Agency for the Home Insurance Company "the largest American Fire Insurance Company" and other Companies.

ADOLPH S. SANDBERG
1433 HANCOCK ST. Room 4
QUINCY, MASS.

FIRST AID TO THE INJURED

business or a business just starting

"An ad. in the Directory"

Burr
"*Harry S b 55 Billings A
Burrell Harold F dentist 656 Hancock W P h do
"Hattie L clerk Quincy Savings Bank bds 41 Washington
"Ralph E bds 339 Washington Q P
"Susanna F widow Frank E h 339 Washington
"William M agent h 114 Beach
Burrill Walter E millwright h 49 Walker A
Burroughs John H surveyor h 29 Chichatabot rd
Burrows Michael bds Sailors Snug Harbor
Busconi Angelo stonecutter h 10 Water S Q
Bush Ellen F Mrs h 206 Centre W Q
Bushman Frank clerk h 24 Jackson Lane S Q
"Joseph mach rms 154 Franklin
Bushnell Clara teacher bds 1079 Hancock
"Edward H physician 1079 Hancock h do
Bushong Stephen helper h 2 Glencoe pl
Bussey Millie E Mrs bds 135 Highland av
Bussler Fred R soap mfr h 101 Bromfield
Buswell Frank night gateman Quincy Adams station h at E Milton
Butcher Joseph h 95 Palmer G
Butler Elizabeth M Mrs h 125 Newbury av A
"Emma K plumber h 258 Quincy av
"James at V P bds 125 Newbury av A
"James F mechanical engineer h 70 Kemper
"John caulker h 57 John M
"Lawrence T laborer h 116 Intervale
"Mary widow Rev Ellery C h 38 Russell park
"Sarah J widow Lawrence h 7 Bedford
"Thomas steward 25 Foster
"William gardener 131 Fenno W P h do
Butman Albert foreman G Ry Co h 74 Station W Q
"John H salesman h 98 Revere rd
"John H Mrs h 98 Revere rd
Butterfield Eugene contractor h 351 Copeland W Q
"Samuel M driver bds 335 Copeland W Q
"William gardener 131 Fenno W P h do
Butters Daniel G patternmaker h 130 Arnold Q P
"Herbert H driver 17 Wharf h 130 Arnold Q P
"Minnie G stitcher h 130 Arnold Q P
Butterworth James clerk h 148 Newbury av A
Butts Linsley machinist h 38 Beach W P
"Samuel blacksmith h 105 South Q P
Buzzell Beatrice bds 92 Glover N D
"Henry A pres B C Co h 92 Glover av N D
"Martha milliner bds 92 Glover av N D
"Percy A civil engineer b 92 Glover av N D
"Signa A milliner b 92 Glover av N D
Buzzi Henry park laborer h 15 Revere W Q
"*John, U S A bds 15 Revere W Q
Byorkman Andrew C painter 47 Marshall A h do
"Harry painter h Billings rd corner Brooks N D
Byrne Frank H salesman h 32 Hilda
"Margaret widow Peter h 147 Liberty S Q
Byrnes Dennis boiler maker h 37 Edison park Q P
Byron Catherine M forelady b 72 Quincy av
"Catherine T b 15 Grove W Q
"John conductor bds 51 Putnam
"*John E machinist b 72 Quincy av
"Mary E clerk bds 72 Quincy av
"Mary T widow John J h 72 Quincy avenue

Seek, and Ye Shall Find

the progressive man's advertisement in his local Directory. At your service when his goods are wanted

LAST YEARS DIRECTORY is as valuable as a last years Almanac
It may send you miles out of your way

Byron
"Patrick S apprentice h 72 Quincy av
"William J h 15 Grove W Q
"William J ship fitter b 72 Quincy av
Bythrow Ephraim A garage h 708 Adams
B C Company brass finishers 27 Newport av N D
Cacciauerra Andrew laborer h 137 Common W Q
Cacicia Giuseppe fruit 59 Franklin h 115 Franklin
Caddy George H operative h 219 Newbury av A
"Harold awning hanger b 263 Granite
"Wallace T clerk 644 Washington h 198 Federal av
"William J polisher h 102 Quincy S Q
Cady Ira A foreman rms 26 Francis av
Cafarella Bros (Vincent and Thomas Cafarella) fruit 78 A Sagamore A and variety 83 Newbury av A
"Thomas (Cafarella Bros) rms 148 Newbury A
"Vincent (Cafarella Bros) rms 148 Newbury av A
Cahill Annie M teacher Willard school bds 95 Water
"Edward J clerk bds 201 Copeland W Q
"Ellen E bds 76 Franklin
"George A police h 76 Phipps
"George M collector bds 76 Phipps
"James F engineer bds 201 Copeland W Q
"James M metal polisher B h 19 Wayland
"*James P, U S A bds 19 Wayland
"John D bds 19 Wayland
"Marion F stenographer 84 Penn bds 76 Franklin S Q
"Maurice meter reader 7 Granite bds 76 Phipps
"Peter J foreman 338 Water h 76 Franklin S Q
"Ruth clerk B bds 19 Wayland
"Theresa I bds 76 Franklin

Cahill
"Thomas ship wkr bds 50 Edwin A
"Thomas E foreman h 201 Copeland W Q
"William salesman b 19 Wayland
Cahn A David mgr bds 1 Bedford
Cahoon Fred C janitor Atherton Hough school h 48 Littlefield H N
"William H printer h 54 Marshall N D
Cain Annie V stenographer b 89 Standish av W
"*Anthony U S A bds 89 Standish av
"Cecil draftsman h 52 Hodges av N D
"Ella L bds 89 Standish av W
"Frances teacher b 89 Standish av W
"Frank laborer h 81 Gilbert S Q
"Harold mgr 1353 Hancock
"James conductor bds 111 Copeland W Q
"John machinist h 89 Standish av
"John T carrier Q P O h 48 Hudson
"Mary widow Patrick h 111 Copeland
"Mary A telephone operator 10 Merrymount rd b 89 Standish av
"Mary E clerk bds 111 Copeland
"Patrick E driver b 111 Copeland
"Patrick F ticket agent W Quincy station bds 96 Crescent W Q
"William F inspector h 23 Edwards
"William F Jr leather sorter h 25 N Central av
"see Kain and Kane
Caine Eliza M widow Louis H bds 53 Newcomb
Cairnie Peter C molder h 12 Eliot
"Robert molder h 8 Eliot
Cairns Harold b r 162 Palmer
"James A h rear 162 Palmer
"William H state inspector sum res 148 Rhoda H N
Caithness William driller h 140 Cross W Q
Calabro Antonio pedlar h r 31 Water
"Anthony shoeworker h 15 Clarendon
"Joseph fruit etc 3 School b r 31 Water

ALDO PELLINI — TAILOR
LADIES' GARMENTS ALTERED and REMODELED a Specialty
9 TEMPLE STREET, QUINCY SQUARE

When you learn the full use of your **Directory,**
you will appreciate its value as one of the
best tools in your business

Calabro
"Salvatore shoeworker b rear 31 Water
"Stephen bds rear 31 Water
Calder Elsie G teacher Daniel Webster school bds at S Hanson
Calderara Antonio lab h 80 Rodman S Q
Calderwood Annie E Mrs h 186 Norfolk W
Caldwell Mary E widow William h 114 Woodward av
"William C janitor Coddington school h 114 Woodward av
Call Harry helper 5 Maple bds at N Weymouth
Callahan Ambrose B machinist h 54 Summer
"Claude J carp bds 22 Baxter
"Daniel W driver h r Wollaston station
"Edward F sec'y h 170 Highland av W
"Edward T watchman B rms 9 Depot av
"George W bds 53 John M
"Gertrude librarian W Q reading rooms b 283 Copeland
"Helen nurse bds 40 Madison av
"John J driver h 40 Madison av
"John J Jr clerk 1609 Hancock b 40 Madison av
"John T city laborer rms 1 Williams ct S Q
"Mary widow Timothy h 48 Quincy av
"Mary A steno b 40 Madison av
"Mary E widow Jeremiah J h 53 John M
"Richard T chauffeur Ladder No 3 h 52 Furnace Brook parkway
"Robert A clerk bds 22 Baxter
"Timothy F supt Moon Island h 127 Huckins av S
"Virginia J widow Timothy J h 22 Baxter
"William granite 76 Quincy av h do
"William A broker h 123 Phillips W P
"William F checker h 76 Dorchester S

Callahan
"William H h 283 Copeland W Q
Callaway John T h 26 Dunbarton rd N D
Callow Walter W clk 1324 Beacon h at Somerville
Calnan Thomas H crane operator h 28 Chubbuck
Cambria Joseph (Bay State Laundry & Wet Wash Co) r 1503 Hancock h 1130 Sea H N
Cameron Albert crane operator h 95 Mill Q P
"Daniel laborer h 55 Summer
"Edith A widow Daniel E h 19 Bennington
"Gordon electrical eng h 45 Sachem W P
"Hugh died Feb 3 1918
"Isabella widow William Y h 91 Quincy
"John H electrician h 26 N Payne
"Lauchlin lineman h 86 Phipps
"Murdock J carpenter h 482 Beale
"Raymond bds 19 Bennington
"William A carp h 3 Glenwood way
Camp Mt Pleasant for Tuberculosis off Faxon Park rd
Campagna Joseph H druggist 578 Washington h 35 Dysart
Campbell Angus h 25 Apthorp N D
"Archibald ship fitter h 473 Quincy av
"Charles blacksmith 62 Brooks rd h 16 Eliot
"Charles L b 228 Beale W
"Charles A commission merchant B h 228 Beale W
"Chester I vice pres h 242 Belmont W
"Ernest W architect h 304 Beale
"George M salesman h 83 N Central av W
"Harry clerk h 67 Billings rd N D
"Harry D carpenter h 229 Water
"*Harry G, U S A h 228 Beale
"Henry F decorator h 92 Brook W
"James caulker h 15 Albertina S Q
"James E clerk 7 Botolph h 49 Webster
"John bds 51 Holmes

PENNIMAN'S GARAGE WASHINGTON ST. Just below the Library DAY and NIGHT
Tel. Quincy 207. TAXI SERVICE

When you learn the full use of your **Directory,**
you will appreciate its value as one of the
best tools in your business

Campbell
"John A polisher h 69 Goddard
"John E mach h 66 Federal av
"John H provisions 7 Botolph A h 15 Bowdoin
"John S chef h 76 Bay Field rd (south) A
"Josephine tel oper 10 Merrymount rd bds 66 Federal av
"Lillian widow Malcolm h 66 Federal avenue
"Mary Mrs bds 316 Farrington
"Murdoch A tool mfr 97 Liberty h 56 Liberty sq
"Roger W shipper h 114 Glover av N D
"Thomas engineer Q E L & P Co h at South Boston
"William nurse 130 Elm h do
"William salesman h 137 Independence S Q
"William R h 23 Colby rd A
Campitelli Nunrioto shoeworker h 65 Trafford
Camponicchi Angelo laborer h 150 S Walnut Q P
"Joseph laborer h 79 Union Q P
Canale Michale painter h 45 Nightingale av S Q
Canavan Charles J clerk Quincy P Q h 12 Elm pl
"Esther telephone operator 10 Merrymount rd b 78 Cross W Q
"Michael F police h 12½ Intervale
"Rose A widow Michael h 78 Cross W Q
Candilli Angelo laborer h 545 Willard W Q
Candow William elevatorman h 154 Palmer
Canfield Elias pattern maker bds 86 Revere rd
Canilis Teodomiro stone cutter h 18 Kidder
Canniff William C granite h 15 Plymouth
Canning Robert J machinist h 38 Apthorp N D
Cannon Hannah widow Frank B h 21 Newcomb

Cannon
"H Frances teacher Washington school bds 21 Newcomb
"Jennie E bds 21 Newcomb
"Madison M civil engineer h 126 Butler rd
"William commission merchant B bds 21 Newcomb
Cantelli Andrea stone cutter h 284 Copeland W Q
Cantfill James M sealer of weights City Hall b 36 Madison av
Cantilli Cesidio city laborer h 47 Brooks av S Q
Cantioni Ugolino stone cutter h 151 Liberty S Q
"Thomas laborer h 36 Madison av
Cantley William mechanic h 14 Cherry av
Cantwell James F carpenter sum res 54 Parkhurst H N
Canty Helen M bkpr 1535 Hancock bds 5 Pierce
"Howard E japanner b 5 Peirce N D
"John H machinist h 50 Hodges av
"Patrick J japanner h 5 Peirce N D
"William J machinist's apprentice b 5 Peirce N D
Canuel John B stationery engineer h 17 Oliver A
Capaccioli John monument setter h 219 Centre S Q
Capiferi John P shoeworker h 2 Hammond ct
"Joseph F shoeworker b 30 Summer
"Mary widow Lois h 30 Summer
"Rose clerk b 30 Summer
Capollo Samuel laborer h 68 Washington
Capone Salvatore grocer 75 Water h do
Cappellin Alfred h 66 Independence av S Q
Cappuccio Frank laborer h 10 Payne
Capron Morrison B mgr B h 33 Bass
Caravaglio Joseph mgr 884 Willard W Q b do
"Lorenzo Puritan Spring Bottling Co h 84 Willard W Q

The Directory **to a business man is as essential as a Dictionary to the student**

***The Directory* to a business man is as essential as a Dictionary to the student**

Carbonetti Luigi laborer h 337 Centre S Q
Carborass Nicolas restaurant h 62 Winter Q P
Card John M engineer h 115 Montclair av
"Sarah F widow William A h 309 Safford W
Cardarelli Antonio shoeworker h 202 Liberty S Q
"Donato stonecutter h 125 Intervale S Q
"Meri bds 125 Intervale S Q
"Peter laborer h 49 Brooks av S Q
"Vincenzo stonecutter h 52 Brooks av S Q
Carey Edward H quarryman bds 77 Garfield
"Fred provisions 250 Washington b 69 Union
"James E chipper h 61 Hall pl W Q
"Jeremiah A asst supt Q P O h 62 Upland rd
"John J editor B h 158 Atlantic A
"Margaret C nurse b 62 Upland rd
"Thomas F carrier Q P O h 5 Berkeley
"Timothy J agt State Board of Charity h 59 South Q P
"William A sales B h 28 Bridge
"see Garey
Carina John laborer h 49 Dayton
Carlberg Carl stone cutter h 17 Cranch
"Olaf foreman 97 E Howard h 3 Bedford
*Carle James, U S N h 9 Landers rd W P
Carlisle Clarence W sales mgr B h 24 Park
Carlmark Elmer E bookkeeper bds 25 Roselin av
"Richard quarryman h 25 Roselin av
Carlson Andrew J mason h 142 Granite
"Anna C widow Alfred h 420 Granite W Q
"August stonecutter h 4 Prospect W Q
"August operative h 9 Alleyne

Carlson
"August W stonecutter h 80 Cranch
"Axel died June 7, 1917
"Carl Axel carpenter h 954 Hancock
"Carl A tool sharpener h 217 Federal av ext
"Carl A stonecutter h 25 Gothland
"Carl E real estate 200 Devonshire h 125 Huckins av S
CARLSON CARL F newsdealer 10-12 Faxon block h 40 Saville av See page 16
"Carl J sheetmetal worker h 72 Pratt rd S
"Carl M rigger h 326 Granite
"Carl O chemical engineer bds 40 Saville av
"Carl O ship joiner h 46 Euclid av
"Carl U ship joiner h 60 Bennington
"Charles A carpenter h 791 Sea H N
"Charles J toolmaker b 9 S Walnut
"Charles T machinist h 39 Gannet rd near Sea
"Clarence B operative bds 97 Glendale rd
"Clarence E bds 454 Beale
"*Ed bds 125 Huckins av S
"Edwin carpenter bds 9 S Walnut
"Elmer carpenter bds 454 Beale
"Elmira widow Axel h 45 Smith W Q
"Emil bds 43 Buckley
"Eric stonecutter h 1 Gordon
"Eric A blacksmith h 176 Glendale av
"Gunner student bds 97 Glendale rd
"Gustave E clerk b 125 Hutchins av
"Henry quarryman h 25 Buckley W Q
"Henry quarryman bds 43 Buckley
"Herbert bookkeeper B h 420 Granite S Q
"Hildin N electrical engineer bds 43 Saville av
"Hjalmar operative h 154 Glendale av
"Johanna Mrs bakery 1247 Hancock h 40 Saville av
"John blacksmith h 71 Garfield
"John Peter carpenter h 9 S Walnut
"*Joseph O bds 42 Centre W Q
"Karl E builder 454 Beale h do
"Karl E Jr bds 454 Beale

FIRST AID TO THE INJURED
business or a business just starting
"An ad. in the Directory"

The Directory to a business man is as essential as a Dictionary to the student

Carlson
"Louis B carpenter h 58 Federal av
"Louis J machinist h 42 Harrison Q P
"Lydia wid Olaf h 211 Newbury av N D
"Nils foreman Quarry st near Mt Ararat h 97 Glendale rd
"Olaf molder h 31 Alton rd
"Oscar ship builder rms 21 Cherry av
"Peter H h 45 Curtis
"Peter N blacksmith h 2 Wild ct
Carlstrom Maurice mason h r 30 Bunker Hill av
Carlton Frank L inspector Q W W h 62 Quincy
Carman Walter F clerk h 179 Independence av
Carmichael Allie A Mrs h 88 Bay View av H N
Carney Adelaide A Mrs h 17 Marion W
"Clifton B salesman h 17 Marion W
"Francis florist h at Cambridge
"Francis J Mrs (Palmer Flowers and Sweets) 1510 Hancock h at Camb
"Michael T clerk h 5 Holmes N D
"Patrick J clerk bds 5 Holmes N D
"Peter laborer h 12 Eliot S Q
Carolin Philip bds 46 Holmes N D
Carolini Marceo stone cutter h 187 Common W Q
Caron Alcide J operative h 25 Irving place
"Edward P hostler C N & G W Nightingale h 122 Centre
Carosi Alfonso brick layer h 52 Brooks av S Q
Carpenter David A Jr clerk h 75 Bay Field rd A
"Harry A helper h 178 Farrington
"William P mgr h 110 Hamden circle N D
Carpet Samuel tailor 160 Main Q P h 162 do
Carr G Ernest salesman h 311 Safford
"——— mechanic rms 24 Chestnut
CARRA JOHN fruit 1275 Hancock h 70 Coddington See fruit bus dy
Carraher John C dist mgr h 282 Highland av W H
Carrella John shoeworker h 47 Federal A S Q
Carrigan M Edward shoe insp h 28 Mechanic
Carroll Ambrose F milk 25 Carroll's lane bds do
"Gertrude T clerk Granite Trust Co bds 35b Revere rd
"Helen bds 25 Carroll's lane
"Mary widow Matthew h 35b Revere road
"Michael h 144 Babcock H N
"William G chauffeur auto combination No 1 h 36 Spear
Carruthers Agnes widow Robert h 345 Washington
"James tailor 417 Washington h 52 Edison Q P
"Joseph foreman 97 E Howard h 35 Spear bds do
"Margaret piano teacher 35 Spear bds do
"Mary clerk 7 Granite bds 52 Edison Q P
Carson Eddie D driver 16 Granite bds 334 Granite
"Fred clerk bds 334 Granite
"Harrison W watchman h 607 Washington
"Mary widow William D h 324 Granite
"William D died July 11 1917
Carstairs John dry goods 395 Hancock N D h 357 do
Cartelli Carmeno laborer h 47 Hayden W Q
Carter Benjamin C clerk 12 Brook h 10 Curtis
"Benjamin W h 16 Fort
"Byron molder h 100 Merrymount rd
"Gustavus W chief engineer Q E L & P Co h 40 Stewart Q P
"Helen R dressmaker h 59 Holmes N D
"Herbert H hides Boston h 747 Hancock W
"Julia M widow Leroy S bds 747 Hancock W

FIRST AID TO THE INJURED
business or a business just starting
"An ad. in the Directory"

QUINCY POINT GARAGE
494 WASHINGTON ST., TEL. 494 Quincy
Gasoline
Oils and Sundries
Storage
Renting and Repairing
Storage Batteries
Repaired and Recharged

Carter
"Lydia M dressmaker 10 Curtis h do
"Omie E b 747 Hancock W
"William H machinist h 10 Marsh
Carullo Cesare laborer h 429 Quarry st ext W Q
"John reamer h 58 Filbert W Q
Caruso Salvatore stone cutter h 76 Rodman S Q
Carusso Carmine laborer h 20 Penn S Q
Carver James painter h 69 Darrow H H
Carville John J foreman h 67 Revere rd
Cary Lorenzo foreman h 91 Bromfield
Casagrande John quarryman h Old Coach rd
"Leo paving cutter h 36 Filbert
Casalini Frank foreman Milne & Hector h 91 Trafford
Casarico Philip stone cutter h 21 Doble W Q
Casault Charles dry goods 565 Washington h do
Case Leon machinist U S N h 40 Mass av Q P
"James P machinist rms 291 Newport av
Casey Alfred conductor J h 144 Upland rd
"John grocer 2 Miller W Q h do
"John J Rev asst pastor St John's R C church h 21 Gay
"Patrick W foreman h 3 Norfolk ter Moscow N D
"Stephen bds 2 Miller W Q
Cashin Edward E printer h 250 Newbury av A
Cashman Edward L clerk bds 117 Cross W Q
"John J 247 Atlantic av Boston sum res 20 Bay View av H N
"Mary F widow William coal Furnace av W Q h 117 Cross do
"Timothy W express man 388 Washington h do
"William J contractor h 137 Cross W Q
Cashner L Frank coremaker h 11 Putnam
Casna Charles machinist h 41 Brooks rd S Q
"Giuseppe (Joseph Casna & Co) granite Vernon st h 264 Liberty
"Joseph & Co (Giuseppe Casna and Alexander J Cowe) granite Vernon st
Cass Herbert W h 18 Thayer
Cassamali Damenico laborer h 17 Larry W Q
Cassani Enrico helper h 7 Conant W Q
"John stonecutter h 246 Copeland W Q
"Rose Mrs variety store 246 Copeland W Q h do
Casserly John T clerk at Custom House h 128 Elmwood av
Cassidy Arthur B draftsman h 71 Winthrop av
"Charles M machinist h 210 Whitwell
"Clarence P draftsman bds 71 Winthrop av
"Frank bds 1642 Hancock
"Raymond C draftsman b 71 Winthrop av
Castle ——— h 23 Hollis av N D
Castleman Samuel junk 120 Summer h do
Castor Theodore H foreign books B h Palmer n Brockton av
Caswell Frank E box maker h 20 Wibird
Catarius Philip C gasfitter h 14 Sea av H N
Cate Harold W clerk h 40 Richie rd
"William H painter rms 8 Old Colony terrace
Cates Artemas G bds 69 Copley W P
"William painter bds 5 Old Colony ter W
Cath Catherine, U S A bds 106 Highland av
"George engraver Boston h 290 Highland av W H
"*Horace G, U S A bds 290 Highland av W H

JAMES F. BURKE & CO. Room 4 Savings Bank Bldg.
TELEPHONE 385-M
Real Estate and Insurance
MORTGAGES
Automobile, Fire, Liability and Accident. Surety Bonds
CARE AND SALE OF REAL ESTATE JUSTICE OF THE PEACE NOTARY PUBLIC

WALLACE F. GLIDDEN 47 BEALE ST. Tel. Conn. WOLLASTON
REAL ESTATE — INSURANCE

Catler John (M Catler & Son) b 26 Copeland W Q
"Michael (M Catler and Son) h 26 Copeland W Q
"M & Son (Michael and John) hardware and variety 26 Copeland W Q and 196 E Howard Q P
Catlin George broker B h 40 Cummings av W
Cattili Carmine blacksmith h 47 Hayden
Catto Alexander baker h 34 Jackson
Cautilo Cesidio blacksmith h 47 Hayden S Q
Cavanagh Albert F machinist h 82 Safford W
"Charles clerk bds 44 Madison A
"John h 37 Old Colony A
"*John bds 44 Madison A
"John H painter bds 1067 Hancock
"Margaret h 44 Madison A
"Nellie h 44 Madison A
"see Kavanagh
Cavasalieri John melter h 57 Water S Q
Cavicchi Ercole machinist 125 Water h 54 Franklin
"Roy apprentice bds 13 Alton rd S Q
Cedarstrom Sven carpenter h 8 Curtis
Cederblade Oscar bds 65 Edwin A
Cedrone Carmine polisher h 68 Trafford
"Cesidio stone cutter h 183 Liberty S Q
"Costanzo stone cutter h 76 Rodman S Q
"Guiseppe stone cutter h 104 Intervale
"Pasquale polisher h 27 Taber S Q
Cellini Antonio shoeworker b 504 Quarry at Exten W Q
"Fulino bds 504 Quarry at Exten W Q
"John blacksmith h 354 Quarry
"Luigi stone mason h 504 Quarry at Exten W Q
Cellucci Antonio stone cutter h 126 Liberty S Q
Cellucci
"Carmen polisher h 41 Brooks av S Q
Central Garage & Supply Co 252-254 Washington
Cerasolo Velentino laborer h 300 Copeland W Q
Ceriani John quarry man h 9 Dunn's Hill rd W Q
"Louis stone cutter h 31 Filbert W Q
"Natale stone cutter h 31 Filbert W Q
Cerro Peter granite cutter h 13 Kidder
Cetrone Joseph polisher h 254 West W Q
Chadbourne Arthur G clerk bds 62 Centre rd H N
"Charcoal Co (John B Chadbourne) rear 14 Furnace av W Q
"James E carpenter h 62 Centre rd H N
"John B (Chadbourne Charcoal Co) rear 14 Furnace avenue h at Hyde Park
"Roland A carpenter bds 62 Centre rd H N
"Thomas C carpenter bds 62 Centre rd H N
Chaffee Emma W Mrs bds 326 Fayette
Chaisson Samuel erector h 47 Franklin
Chalmers David stone polisher h 160 Glendale rd
"*E Melvin U S A bds 160 Glendale rd
"Richard J helper bds 160 Glendale rd
Chamberlain A Burton mechanical engineer h 66 S Central av W H
"Harold J carpenter bds 756 Washington Q P
"William T caulker h 60 N Central av
Chamberlin Annie L Mrs h 867 Hancock
"Clide mgr B sum res 3 Chick W P
"Emma sum res 3 Chick W P
"George H h 15 Clifton
"Myna sum res 3 Chick W P
"Rena M h 690 Adams W Q
"Wells clerk rms 54 Merrymount rd

$$$$$ Can be Saved on "INSURANCE"
I will tell you how. Call Quincy 1877-W
Adolph S. Sandberg
1433 Hancock St., Quincy
141 Milk St., Rm. 220, Boston

1510 Hancock Street
PALMER
FLOWERS & SWEETS
Telephone Connection

Chambers Oswald T telegrapher B h 88 Elmwood av
"Robert O bds 88 Elmwood av
Champion Merrill E physician 50 Phillips h do
Champlin Ira J salesman h 46 Wayland W
Chandler Bertha M teacher Quincy school bds Russell
"Earle W plumber bds 69 Taylor W
"Frances C widow John G h 415 Newport av W
"Frank W salesman h 291 Beale W
"John G died March 8, 1917
Chaney Alden D rms 1187 Hancock
Chapin George H h 180 Highland av W
"Lyman A h 86 Revere rd
Chapman Edith M bookkeeper b 86 Beach
"Edna M b 105 S Central av W H
"Edward contractor h 145 Kemper
"Fred M electrician h 19 Blake
"George C h 45 Grand View av
"Harold W bds 21 Willow
"*Harrie K clerk h 166 Billings rd N D
"Hazen B doors etc 81 Bristol B h 86 Beach
"John h 917 Sea H N
"Lester N bds 21 Willow W P
"Mellicent bds S Central av W H
"*Millard S bds 21 Willow
"Samuel wood mantels 81 Bristol B h 21 Willow
"Thomas C bookkeeper b 17 Phillips
"Thomas L mgr B h 17 Phillips
"William architect B h 105 S Central av
Chappell Curtis P molder h 52 James Q P
"Robert E variety 255 Water h do
"Royal ship builder bds 112 Elm
"Strafford W foreman 97 E Howard h 13 Lowe Q P
"William H publisher B sum res 138 Ocean S
Charland Herman J machinist h 24 Baxter av Q P
Charles William blacksmith h 170 Federal av ext
"W John draftsman bds 170 Federal avenue
Charlesworth Walker butcher h 33 Cranch
Chase Benjamin F salesman h 106 Marlboro
"Charles A electrical engineer h 311 Billings rd
"Charles M machinist h 125 Upland road
"Daniel L F h 236 Presidents Lane
"David E agt h 21 Ferndale rd N D
"Elton F, U S A bds 124 Upland rd
"Frederick H creditman Boston h 17 Muirhead
"Herbert L fish h 92 Glover av N D
"James L molder h 78 Glover av N D
"James T sum res 619 Metropolitan Parkway A
"Marcus salesman B h 135 Winthrop av W H
"Mildred B Mrs bds 256 Safford
"Mirian drawing teacher bds 287 Beach
"N Frank clerk h 10 Ridgeway W
"Richard D (Richard D Chase & Co) 1372 Hancock h 236 Presidents lane
CHASE RICHARD D & CO insurance, real estate and mortgages Quincy Savings Bank bldg 1372 Hancock See page 454
"William F florist B h 274 S Central avenue W
"William M agent 440 Old South bldg B h 715 Metropolitan parkway
"William P letter carrier Boston h 287 Beach
Checkerbury Robert R acct h 174 Vassall N D
Cheechi Dante stone cutter h 73 Rodman S Q
Cheek Luther W chauffeur bds 200 Beale W
Cheeseman George carpenter h 68 Parkhurst H N
Cheever Frederick L salesman B h 43 Elm av

JAMES A. FAY *Contractor and Builder*
ESTIMATES FURNISHED
149 BILLINGS ST. Telephone ATLANTIC, MASS.

J. W. PRATT
ARCHITECT and BUILDER
5 SUMMER STREET
Our Accurate Plans insure good results and lowest bids

Cheever
"Paul electrical engineer h 35 Ocean A
Chella John laborer h 29 Elm place
"Louis stone cutter h 5 Union
Chellberg Alexander clerk h 33 Ellerton rd Q P
Chellman George E salesman h 222 Fayette W
Chello Giusepio laborer h 60 Brackett
Cheney Alfred M, U S A h 45 Division M
"Harry L h 63 Elm av W P
Cherrington Charles E accountant h 21 Clive A
Cherubini Barbara Mrs grocer 9 Lancaster h do
"Guilio laborer h 9 Lancaster
Chessman Alice M widow Walter E h 139 Elmwood av W
"Walter E died June 1 1917
Cheverie James F sheet iron worker b 899 Hancock W
"Owen A electrician bds 899 Hancock W
Chiachi Nicola quarryman h 34 Union Q P
Chiasson Francis X carpenter h 157 Billings rd N D
Chiavorli Constantine tailor 151 Water h 129 Quincy
Chignola Luigi quarryman h 93 Willard ct Furnace av W Q
Childs Howard h 31 Channing N D
"Merrill F dist mgr 6 Granite h at Springfield
"Paul U S N bds 15 Millers Stile rd
Chilstedt Carl E clerk bds 26 Cranch
"Charles G carpenter h 26 Cranch
Chiminiello John A laborer h 52 Brackett
Chipman John C bds Sailors Snug Harbor
Chisholm Daniel J granite polisher h 22 Caledonia av S Q
"Ivan draftsman b 37 Washington ct
"John M cutter bds 29 Walnut A
"Moses laborer h 29 Walnut A
Choate George F teamster 10 Merrymount rd h 42 N Central av W
Choquett Frank reamer bds 54 Payne
Choquette Zoel O mach h 54 Lenox
Chouinard Jacque driver h 488 Willard
Chrisom Margaret E agent b 360 Hancock N D
"Katheryn S music teacher h 345 Hancock N D
"Peter J foreman h 345 Hancock
Chrison John J machinist h 96 Billings rd N D
Christensen Christian P painter 68 Old Colony A h do
"Irvin C painter h 35 Birch
"John machinist h 76 River Q P
Christenson Andrew carpenter h 12 Gothland
"Ralph C machinist h 51 Botolph A
Christian Science Reading Rooms rm 1 Hancock Bldg
Christianson Chris machinist h 30 Newcomb Carrolls lane
Christie Alexander (Christie Co) bds 20 Whitwell
"Alexander clerk h rear Wollaston station
"Andrew (Christie Co) h 20 Whitwell
"Co (Alexander and Andrew Christie, John Robertson) granite Gass pl
"George stone cutter h 37 Granite
"John molder h 389 Highland av W H
Christinason Andrea M widow h 68 Madison A
Christine Homer W driver h 22 Greenwood av W
Christophersen Lars P engineer h 38 Billings A
*Chubbuck Frank M U S A h 28 Upland rd
Church Albert B carpenter Boston b 46 Holmes N D
"Anna A Mrs h 46 Holmes N D
"*Earle O U S A bds 159 Arlington
"Frank A checkmaker Boston h 46 Holmes N D
"George H carpenter h 159 Arlington W
"Irving V b 159 Arlington W
"Ralph M painter h 62 Holmes N D

ALDO PELLINI — TAILOR
CLEANING, PRESSING and REPAIRING
9 TEMPLE STREET QUINCY SQUARE

MANGANARO'S MUSIC SHOP Telephone Quincy 3111-W
COLUMBIA GRAFONOLAS AND RECORDS
Factory Distributors for HALLET AND DAVIS PIANOS
Notary Public 1617 HANCOCK ST., QUINCY, MASS.

Church
"Winifred V clerk 301 Newport av b 159 Arlington W
Churchhill Edward clerk B h 32 Calumet
"Hanlock (H Churchhill Co) h at Brookline
"Harold P salesman b 32 Calumet
"H Co (Hancock Churchill) wholesale potatoes 43 Federal av
"James H patent solicitor 53 State B h 110 Billings A
"James Stanley student b 110 Billings A
Cianfarani Joseph stone cutter h 199 Liberty S Q
Ciapetti Aramando stone worker h 200 Liberty Penn S Q
"Ernest granite h 15 Brooks av S Q
Ciardelli Ettore stonecutter h 85 Bennington
Ciardi Alfred laborer bds 306 Water S Q
"Arthur ship fitter bds 306 Water S Q
"Ernest ship fitter h 16 Furnace Brook Parkway
"Jennie b 306 Water
"Oreste variety 365 Water h 306 do
"Oreste Jr chipper bds 306 Water S Q
Ciarvardini Orlando laborer h 42 Nightingale av S Q
Cicconi Arthur steam fitter bds 278 Liberty S Q
"*Guido bds 278 Liberty S Q
"Vincent stonecutter h 278 Liberty S Q
Cilagini Angelo laborer h 46 Filbert
Cimenell Carmine laborer h 34 Brackett
Cioni Augusto stone cutter h 61 Trafford S Q
Cirilo Frank laborer h 638 Willard W Q
Cislaghi Ernest laborer h rear 336 Quarry W Q
"John laborer h rear 336 Quarry W Q
Citizen's Gas Light Co 7 Granite
City Hospital Whitwell opp Ryden
Civilian Relief of American Red Cross, Home Service Section 9 Granite
Claffee Arthur M agent h 91 W Elm avenue
Claflin James A bank clerk h 188 Arlington W
"Alice B widow Rupert F h 106 Greenleaf
"Leon C h 68 Parkhurst H N
"Rupert F died July 16 1917
Clancy Alfred mason and building mover 274 Manet av H N h do
Clapp Alfred J mason B h 249 Highland av
"Carrie A widow George W variety 1062 Hancock h 66 Merrymount road
"Charlotte bds 249 Highland av
"Elverton mgr 1062 Hancock bds 66 Merrymount rd
"Henry machinist h 28 Richie rd
"Mary Charlotte Mrs dressmaking 249 Highland av b do
"Percy B draftsman h 201 Belmont
Clare Henry stonecutter h 351 Granite
"James P machinist h 119 Belmont W
"Walter J inspector h 261 Granite W Q
"*William B clerk b 351 Granite
Clark Albert clerk Quincy P O h 126 Willard W Q
"Alexander sec 41 Liberty h 84 Pleasant
"Alexander W asst mgr 41 Liberty S Q b 84 Pleasant
"Bernice bds 126 Willard W Q
"Carl H insurance adjuster h 28 Waterston av
"Charles motorman h 30 Newton H N
"Charles H asst field engineer 10 Merrymount rd h at Milton
"Charles W stone polisher h 230 Liberty S Q
"Elizabeth Mrs bds 308 Highland av W H
"Ernest W salesman h 511 Hancock

— GOOD THINGS TO EAT At The —
Dutch Food Shop, Inc. and Beach Lodge
67 BEALE STREET Boulevard, Cor. Elm Street

YERXA'S GARAGE
FORD SALES & SERVICE STATION
1446 HANCOCK ST., QUINCY
Telephone 2590
Parts, Repairs, Supplies, Storage

Clark
"Everett M bookkeeper b 84 Pleasant
"*Forrest C bds 9 Moscow N D
"George (Clark & Pierce) h 313 Granite
"George paving cutter h 338 Copeland W Q
"George B salesman h 3 Old Colony terrace
"George F h 147 Upland rd
"Ida Mrs h 144 Upland rd
"John paving cutter h 27 Salem
"John A shipfitter h 610 Adams
"John A automobiles Braintree h 226 Independence avenue
"John P laborer b 27 Salem W Q
"Joseph P clk B h 220 E Squantum A
"Joseph T salesman h 127 Davis
"Malcolm chipper h 350 Granite
"Margaret clerk 1363 Hancock bds 313 Granite
"Marion bookkeeper b 313 Granite
"Norman G appr b 313 Granite
"Paul T, U S A h 253 Belmont W H
"Ralph L shipper h 129 Hamden circle N D
"Richard M bds 57 Bedford
"Richard T granite h 57 Bedford
"Sadie bds 126 Willard W Q
"Theodora A asst 40 Washington b 45 Upland rd
"Thomas stone cutter h 327 Copeland W Q
"*Thomas, U S N bds 27 Salem W Q
"Thomas A stonecutter h 124 Centre W Q
"William B elec bds 313 Granite
"*William C adjuster h 81 Billings A
"William Coburn bkpr h 106 Billings road N D
"& Pearce (George Clark and Edward Pearce) granite 9 Gilbert
Clarke Frank lab h 475 South Q P
"Harry G electrician h 106 Montclair av M
"John mach h 98 Edinboro rd Q P
"William A salesman B h 42 Appleton A
Clarkin James J asst foreman 97 E Howard h 50 Pelican rd
"Margaret C bds 50 Pelican rd
Clausing John electrician rms 1187 Hancock
Clawson Mathias carpenter h 11 Gothland
Cleale Ralph M lumber B h 97 Cummings av N D
Clean Annie h 24 Walker A
"Martha E h 24 Walker A
Cleary James gasfitter 11 Granite h 218 do
"Patrick h 48 Weymouth H N
"Patrick E mason h 207 Winthrop H N
Cleaves Edgar G woodwkr 16 Cottage av h 17 do
"Louis S com trav h 119 Beach
"Stephen A plumber h 42 Bromfield W P
"William S head draftsman 65 Newport av h 18 Standish av
Clem L Caywood patternmaker h 101 Walker
Clement Fenwick S salesman B h 107 Winthrop av W
Clements Charles D carpenter h 55 Pelican road
"James D printer h 58 Curlew road
"William clerk b 2 Town Hill W Q
"William D blacksmith h 2 Town Hill W Q
Clendenin Alexander painter h Clay cor Webster
Cleveland Frank E architect B h Hillside av cor Summit av
Cleverly Henry A clk h 125 Kemper W P
Cliffe John H h 95 Newbury av A
Clifford Charles W fore h 35 Beach W P
"Eldred J carpenter h 21 Billings rd N D
"Eziekel S h 21 Billings rd N D
"James A salesman h 31 Tyler
"Osand P h 21 Billings rd N D
"Robert J driller h 165 Safford W
Cline Jennie teacher Washington school h at Roxbury

REO - AND - MAXWELL CARS
CENTRAL GARAGE
C. W. HODGKINSON, Prop.
Washington and Pond Streets
Telephone 1035-W

The Directory to a business man is as essential as a Dictionary to the student

Clinton Annie steno 954 Hancock b 127 Quincy
"Frank watchman h 127 Quincy
Clohossey Everitt clk bds 44 Faxon rd A
"*William U S N h 2 Eustis N D
Cloidt George W ship builder bds 112 Elm
Close Henry J elec h Narraganset rd
Closson Harry J mgr B h 258 N Central av
Clothier William C floorman B h 197 Arlington
Clough Alfred b 63 Grand View av W
"Frank J operative h 63 Grand View avenue
Clough-Leighter Henry editor h 51 Rawson rd
Cloverdale Co butter etc 7 Beale
Cluff George W reamer h 6 Merrymount av W P
Coan Agnes h 59 Upland rd
Coates Alfred W asst foreman 97 E Howard h 34 Bay View Q P
Cobb Alice C widow Frank R h 32 Bigelow
"F Herbert clk bds 32 Bigelow
"Minnie L bds 147 Elm
"Ralph E sales B h 320 Billings rd
"Ralph P electrician h 38 Baxter av Q P
"Roy C steam fitter h 18 High School avenue
"Walter H reporter Herald B h 147 Elm
Coburn Burdell clerk 34 Chestnut bds 3 Temple pl
"Harlan auto repairer b 251 Washington Q P
Cochran William A died July 28 1916
Cochrane Charlotte asst 40 Washington b at Dorchester
"John F electrical engineer h 82 Rawson road
Cockburn Lizzie Mrs h 668 Washington
Cockerhill William H asst fore 97 E Howard h 721 Washington
Cody Francis T b 25 Division
"John F postal clk B h 25 Division
"Mabel clerk b 8 Old Colony av W
Coe Charles F manager h 296 Safford W
"Frederick clk P O, B h 24 Elm av
Coffey Jeremiah clerk b 1551 Hancock h at Dorchester
"John salesman h 153 Elm
"John M weigher h 15 Mill
"John M Jr planer bds 15 Mill Q P
"Margaret L shoewkr bds 15 Mill Q P
"Michael bds 137 Quincy S Q
"Timothy R painter h 63½ Grafton Q P
Coffill Pheobe widow Capt William h 112 Greenleaf
Coffin Otis riveter h 158 Quincy A
"Richard S salesman B h 91 Brook
Coffman Frank student b 146 E Howard Q P
"Jerry variety h 146 E Howard
"Samuel student b 146 E Howard Q P
Coghlan Thomas I Rev pastor Sacred Heart R C church h 89 East Squantum
Cohen Louis h 12 Shoreham S
"Mark tailor 20 Brook h do
"Maurice F insp of meats and provisions rm 12 City hall bds 278 do
"Max laborer h 28 Brook rd S Q
"Phil hairdresser 391 Hancock N D h at Boston
"Samuel clerk h 23 Lydon rd
"Samuel shoe repairer 278 Copeland W Q h 276 do
Colaiocco Pasquale laborer h 235 Independence av
Colber Theresa Mrs h 119 Chubbuck Q P
Colburn George L mechanical eng h 56 Rawson rd N D
"William C stone cutter b 54 Rodman S Q
Colby Edmund S insurance h 173 River road H N

HOLMES & HALL
1179 HANCOCK STREET
Telephone Connection 344-M
FURNITURE REPAIRING
SCREENS, SHADES
LOCKSMITHS
(HOUSEHOLD REPAIRS SOLICITED)

Seek, and Ye Shall Find
the progressive man's advertisement in his local Directory. At your service when his goods are wanted

Colby
"Frank H eng h 20 Oakwood rd G
"William J printing sales h 168 Marlboro
Coldwell Louise L widow Arthur h 9 Elmwood av W
"Russell M b 9 Elmwood av W
Coldwey Frank F boiler maker h 9 Glenwood way Q P
"George E asst foreman h 23 Dysart
Cole Charles H sales h 311 Atlantic A
"Charles M illuminating engineer h 231 N Central av W
"Edward S clk B 6 Willard W Q
"George L broker B h 144 Prospect av W H
"Harriet wid John h 472 Hancock
"Harrison G sales h 12 Fenno W P
"Harry E (Cole & Cole) h 188 Glendale rd
COLE HERBERT DENISON optometrist 7 Depot h 119 Putnam See opp column
"Howard N salesman h 44 Marion W
"Ira W salesman h 319 Atlantic A
"Richard A carrier Atlantic P O h 9 Tyler N D
"Thomas W (Cole & Cole) h 192 Federal av ext
"William A comp b 41 Appleton A
"William R printer h 41 Appleton A
"& Cole (Thomas W and Harry E Cole) granite Centre opp Vernon
Coleman Edwin J machinist h 150 W Elm av
"Frances A teacher Coddington school bds 57 Coddington
"Katherine nurse h 148 Presidents Lane
"Patrick laborer h 118 Upland rd
COLEMAN WATSON E patent lawyer 624 F st N W Washington D C See page 18
"William clk 88 Sagamore A h 115 E Squantum
Coles George W bds 12 Alleyne ter
"Louis auditor A Express Co, S station B h 52 Faxon rd A

Coles
"Louis William clerk A Express Co, B b 52 Faxon rd A
Coletti Carmine stone polisher h 514 Willard W Q
"Dominico stonepolisher h 8 Hayden
"Donato stonecutter b 8 Hayden
"Loretti shoe worker h 43 Brooks av S Q
Collagan Agnes L bds 32 Gilmore
"James laborer h 39 Gilmore
"James Jr teamster h 39 Gilmore
"Josephine T teacher b 32 Gilmore
"May G teacher h 32 Gilmore
"William J clerk Wollaston P O h 29 Gilmore
Collett Frank A supt B h 213 W Squantum
"Harry A machinist h 43 Chester
Colletti Antonio eng b 196 Common W Q
"Antonio lab h 10 California av W Q
"Archil laborer h 132 West
"Bernardo laborer h 5 Liberty sq S Q
"Gaetano lab h 196 Common W Q
"Guiseppe paving cutter h 8 Conant W Q
"Jacidio laborer h 194 West W Q
"Michael lab h 212 Common W Q
"Peter polisher h 8 California av W Q
Collier George N h 26 Oakwood rd G
"Herbert A clk h 79 Vassall
Colligan David H laborer h 348 Hancock N D
"Edward J teamster b 84 Washington
"John laborer h 33 Berlin W
"Peter J clk b 348 Hancock N D
"Thomas pedlar h 42 River A
Collingwood Elizabeth R teacher Daniel Webster school bds 57 Coddington
Collins Catherine widow Daniel h 44 Madison av
"Chester C clerk h 93 Albatross rd
"Cornelius h 27 Larry pl W Q
"Edward B bds 50 Edwin A
"Ernest L head master High school h 79 Butler rd

J. W. BAILEY & SONS CO.
GRILLE WORK and STAIR WORK
14 HAYMARKET SQ., BOSTON

The Directory to a business man is as essential as a Dictionary to the student

H. D. COLE

REGISTERED
OPTOMETRIST
OPTICIAN

Prescriptions Filled
Broken Lenses Replaced

OPTICAL GOODS

DEPOT STREET
Opp. City Hall
QUINCY, - - MASS.
Telephone, Quincy 1464-M

Collins
"Frank operative bds 27 Larry pl W Q
"George machinist h 11 Walnut A
"James J machinist b 142 Hall pl W Q
"Jeremiah operative bds 27 Larry pl
"John E machinist bds 245 W Squantum
"John H stonecutter h 142 Hall pl
"John H (Thomas Collins & Sons) h 183 Independence av
"John J stonecutter h 171 Willard Sons h 176 Independence av
"John J coremaker h 245 W Squantum M
"Joseph Ernest (Thomas Collins & Sons) h 183 Independence av
"Margaret widow James h 31 Gay
"Marie B shoeworker b 142 Hall pl W Q
"Phyllis compositor 1424 Hancock bds 41 Grant
"Richard A blacksmith h 37 Roberts S Q
"Richard H blacksmith h 83 Gilbert S Q
"Rita T shoeworker b 142 Hall pl W Q
"Susie E (S E Collins & Co) h 20 Thompson Q P
"S E & Co dry goods 582 Washington
"Thomas (Thomas Collins & Sons) h 47 Rodman
"Thomas H (Thomas Collins & Sons) bds 47 Rodman
"Thomas & Sons (Thomas, Thomas H, Joseph E and John H) granite Centre near Columbia
"Timothy J correspondent Boston h 22 Dysart
"William H butter eggs etc 6 Chestnut h 41 Grant
"William J blacksmith h 156 Hancock
"William S leather cutter bds 47 Rodman S Q
Colomb Albert h 42 Gannet road
Colson C Albert clerk B h 20 Freeman N D

The Directory to a business man is as essential as a Dictionary to the student

The Directory to a business man is as essential as a Dictionary to the student

Columbia Granite Works (Richard Gordon) Centre cor Columbia
Comeau Elizabeth N bds 905 Sea H N
"George E apprentice bds 905 Sea H N
"Mary E widow h 905 Sea H N
"Mary Loiuse bds 905 Sea H N
Comee Frank H auditor B h 11 Lunt
Comer Thomas tel oper h 75 Billings A
Comerford John ironworker h 21 Hersey pl Q P
Comi John granite cutter h 80 Taber S Q
"Helen E stenographer B bds 92 Elmwood av
Comins Charles S clerk B h 92 Elmwood av
COMINS ROBERT E roofer h 267 Farrington See front edge
Comis Alexander quarryman h 19 Doble W Q
"Louis laborer h 6 Conant W Q
"Peter stonecutter h 13 Wilson W Q
Common Quarry Co (Carl G Winquist) Quarry
Commons Frank C laundry h 18 W Elm av
Commoss Theodore salesman h 1 Crosby H N
Comolli Joseph electrician b 75 Columbia S Q
"Theresa wid John h 75 Columbia S Q
Compton Mary H h 139 Atlantic A
Conant Walter G trav sales h 44 Walker A
Conboy Roger H h 122 Rawson rd N D
Concheri Luigi quarryman h 16 Larry place
"——— laborer h 50 Furnace Brook Parkway
Condon Elizabeth Mrs bds 1073 Hancock
Condry William H painter h 12 Flynt N D
Congdon Clarence E h 51 Hilda
Conley Jere J (Conley's Cafe) 1470 Hancock
"Winthrop mechanic rms 24 Chestnut
Conley's Cafe (Jere J Conley and Peter W Murphy) lunch 1470 Hancock
Conlin Edward F shoe repairer 8 Saville h 37 Cherry av
"John F sales h 289 E Squantum A
Conlon Jennie h 86 Brackett
Connell Bridget wid Jeremiah h r 59 Crosby H N
"Charles helper B S St Ry Co h at E Weymouth
"James W chauffeur Engine Co No 1 h 31 Quincy av
"William J (Hancock Sq Garage) Hancock cor Adams h at Braintree
Connelly Bros (James M, John F and Roderick M) provisions 110 Willard W Q
"James H (Connelly Bros) 110 Willard h at E Milton
"Jeremiah police rms 70 Coddington
"Jerome P police h 11 Eddie
"John J died March 11 1917
"Julia wid Michael h 12 Grove W Q
"Margaret C tel oper b 7 Perkins W Q
"Mary wid Jeremiah h 7 Perkins W Q
"Mary wid Dennis h 29 Cottage av
"Mary A stitcher bds 12 Grove W Q
"Michael J express 12 Grove b do
"Roderick M (Connelly Bros) h at E Milton
"Theresa tel oper bds 7 Perkins W Q
"Thomas E helper h 15 Watson rd Q P
"Thomas J stonecutter h 44 Hall pl
Conner William G electric crane oper h 31 Revere rd
Connolly James mason h 442 Sea H N
"Patrick J laborer h 40 Packards lane

ADOLPH S. SANDBERG INSURANCE, REAL ESTATE AND INVESTMENTS
Boston Office
Travelers Insurance Co.
141 Milk Street, Room 221
Quincy Office
Durgin & Merril Block
1432 Hancock Stree

FIRST AID TO THE INJURED
business or a business just starting
"An ad. in the Directory"

Connolly
"Thomas laborer h 277 Whitwell
*Connor Allen clerk h 86 S Walnut
"Annie S folder bds 97 S Walnut
"Catherine F h 540 South Q P
"Charles H driver bds 540 South Q P
"Cornelius J letter carrier Q P O h 15 Upland rd
"Frank oiler B S St Ry power station h 164 Granite
"Frank R salesman h 319 Belmont
"Hannah wid Cornelius h 97 S Walnut
"Helen bds 86 S Walnut
"James P foreman b 54 Payne
"James P watchman h 38 Branch S Q
"John J teamster 86 S Walnut h do
"John T Co grocers 77-79 Newbury av A, 404 Hancock, 1661 Hancock and 323 Newport av
"Louis stenographer h 119 Waterston av
"Mary F operative bds 38 Branch S Q
"see O'Connor
Connors Catherine b 17 Albertina
"Charles C driver h 17 Albertina
"Daniel inspector h 885 Hancock
"James conductor h 15 Grant W
"John erector h 22 Harrington Av Q P
"Mary wid John h 17 Albertina S Q
"Patrick brass molder h 128 Sagamore A
"see O'Connor
Conrad James E wharfman 17 Wharf h 654 Washington
"Joseph erector h 47 Curtis Av Q P
Conroy Patrick laborer h 483 Hancock
"Patrick laborer h 57 Summer
Constantin Jacob sheet metal worker h 28 Harrington av QP
Consumers Supply Co (A L Turner) flour and grain 471 Hancock
Contelli Angelo stone cutter h 549 Willard W Q
"Loretto stonecutter h 148 Liberty S Q
Convey Annie M h 211 Copeland W Q
Conway David helper h 88 Farrington
"James quarryman h 42 Bunker Hill av W Q
"John J supt B S St Ry Co h 120 Merrymount rd
"Joseph brass molder h 253 Newbury av A
"Sarah Mrs h 37 Union Q P
"William shipfitter h 229 Water
Cook Albert B clerk h 9 Webster A
"Arthur C gasfitter h 15 Prospect A
"Augusta A h 14 Alleyne ter
"Carlton E mgr 1518 Hancock h 39 Sachem
"Charles A painter h 28 Carruth
"Charles C broker B h 64 Marlboro
"*Edward F, U S A bds 26 Adams
"Eleanor M wid real estate h 1268 Sea H N
"Elmer steamfitter h 127 Hamden cir N D
"Ethel M teacher Cranch school b 26 Adams
"Freeman bds Sailors Snug Harbor
"James H physician 138 Franklin h do, office hours 2 to 3 and 7 to 8 p m Tel Quincy 1404-M
"Michael E foreman G R Co, Bates av h 26 Adams
"Philip real estate h 108 Brackett
Cooke C M h 36 Hillside av W H
"Willard A bkpr h 226 Franklin S Q
Cooley Edwin H lawyer h 10 W Elm av
"Erwin S mechanical eng h 100 Elm
Coolidge Horace J machinist h 111 Elmwood av W
"Jane F wid Waldo A h 228 Whitwell
"Lucy L teacher b 111 Elmwood av W
Coombs Frederick H building estimator h 280 Farrington
"Herbert E wholesale provisions h 143 Billings A
"Mary A wid Phineas P h 189 Billings A

JAMES A. FAY *Contractor and Builder*
ESTIMATES FURNISHED
149 BILLINGS ST. Telephone ATLANTIC, MASS.

Seek, and Ye Shall Find
the progressive man's advertisement in his local
Directory. At your service when his goods are wanted

Coombs
"Myrtle stenographer b 143 Billings A
"Paul R wholesale provisions bds 185 Billings A
"Phineas A whole meats h 151 Billings A
"Rednor P wholesale provisions h 185 Billings A
"Willis B h 54 Walker A
Cooper Hugh machinist h 110 Granite
"James laborer bds 110 Granite
"Martin coppersmith h 12 Taft
"William E shoes h 79 Presidents lane
Co-operative Grocery Stores Co 1513 Hancock
Cooperman Frank laborer h 20 Mass av Q P
Coose Annie Mrs h Nightingale S Q
"Ernest shoeworker h 33 Nightingale S Q
Copeland James B sales h 167 Billings rd
"Mary wid James bds 15 Rodman S Q
"William A electrotyper h 53 Phillips W P
"William A h 48 Rawson rd N D
Sons) h 2 Grove W Q
Copin Samuel R steamfitter h 19 Sixth av Q P
Copp Lyman L sales h 68 Walker A
Coram Henry variety West cor Willard h 262 West
Corbett Henry F police h 56 Gass pl
"Joshua bds 103 Upland rd
"Matthew helper h 38 Harrison Q P
"William E pressman h 119 Sagamore A
"William E Jr bds 119 Sagamore A
Corbin John helper 5 Maple bds 15 Summer Q P
"Mary E steno 1281 Hancock b 15 Summer
"*William R Jr plumber 5 Maple h 15 Sumner Q P
Corcoran Annie G tel oper 10 Merrymount rd b 7 Grove W Q
"Daniel W eng h 69 Smith W Q
"Elizabeth wid John h 11 Mechanic

Corcoran
"Emma steno B bds 69 Smith W Q
"George W machinist bds 11 Mechanic
"Jeremiah T watchman h 7 Grove W Q
"Julia M clerk 954 Hancock b 7 Grove W Q
"Timothy city laborer rms 1 Williams ct S Q
"William helper bds 7 Grove W Q
"William H blacksmith bds 11 Mechanic
"William J (William Corcoran & Sons h 2 Grove W Q
"William & Sons (William J) grocers 2 Grove W Q
Corella Ida seamstress bds Larry pl
"John grocer Furnace Brook parkway bds Larry pl
"Lorenzo stonecutter h Larry pl
"Robert helper b Larry pl
Corley Francis A printer B h 50 Prospect A
Cormack Bertram laborer bds 1085 Hancock
"Henry photographer 387 Granite W Q h 53 Town Hill do
"*John, U S A bds 1085 Hancock
"Patrick H operative h 1085 Hancock
Cormier Thomas riveter h 71 Cleverly ct Q P
Cornell Frederic A shoes 3 Brook h 58 Taylor W
Coron Arthur L boat man h 276 Manet av H N
Corrigan James H ship builder h 134 Faxon rd N D
Corse Homer W, U S N bds 41 Standish av
Corson Walter A grocer 125 Rock Island rd h do
Corte Ferdinand laborer h 72 Hall pl W Q
"Giovanni laborer h 22 Trafford S Q
Corthell Andrew helper rms 47 South Q P
"Lizzie F wid Wendell G h 30 Grand View av W

ALDO PELLINI — TAILOR
LADIES' GARMENTS ALTERED and REMODELED a Specialty
9 TEMPLE STREET, QUINCY SQUARE

FIRST AID TO THE INJURED
business or a business just starting
"An ad. in the Directory"

Corthell
"Samuel N machinist h 11 Newton W
Corville Avis M milliner bds 200 Billings A
"James D L clerk h 200 Billings A
Cossaboom Augustus D sec B h 91 Merrymount rd
"Trueman M carpenter h 25 Willett W P
Costa Andrew D printer bds 52 Independence av
"Catherine Mrs h 52 Independence av
"Frank E at Fore River h 22 Ridgeway W P
"G R h 322 Fayette W
"John J printer bds 52 Independence av
"Liberate stonecutter h 109 Liberty
"Mary wid Joseph S h 12 Marsh
Costain Edith A seamstress h 60 Hancock A
"Elizabeth h 60 Hancock A
"Esther L milliner h 60 Hancock A
Costandi Rocco laborer h 74 Union QP
Costello Charles F shipfitter and variety 128 Brooks av h do
"Edward J helper h 79 South
"George C cable splicer b 47 South
"James J shipfitter h 12 Ring av
"James T mgr B h 11 Wollaston av
"John A died Oct 16 1917
"Louise M bkpr B b 11 Wollaston av
"Mary E teacher Coddington school bds 47 South
"Mary J wid John A h 47 South
"Olive C bkpr 1603 Hancock bds 47 South
"Thomas shipfitter h 168 Glendale rd
Costigan Daniel J reamer bds 756 Washington Q P
Cote Edward J machinist h 83 Independence av
"Joseph stage builder bds 19 Watson rd Q P
Cotrona Vito laborer h 46 Sumner Q P
Cottan Alexander B carpenter h 20 Holmes N D
Cotter Mary F saleswoman 15 Granite bds 37 Liberty
"Thomas laborer Q W W h 45 Penn S Q
"Thomas A shoeworker h 45 Penn S Q
Cottle Edgar W press foot of Pond h at Harvard Mass
Couch Samuel H pres and treas S H Couch Co Inc h 177 Beale
"S H Co tel mfrs N D
"William vice pres S H Couch Co h 179 Beale
Coughlin Agnes comptometer oper bds 901 Hancock W
"Arthur heater bds 108 Chubbuck
"Dennis clerk bds 31 N Payne
"Elizabeth M bkpr 12 Tirrill ct bds 18 Payne
"George bds 108 Chubbuck
"George G foreman b 901 Hancock
"John J (Coughlin & Donovan) h 19 Dysart
"Katherine M teacher Willard school bds 901 Hancock
"Mabel comptometer oper bds 901 Hancock
"Michael G inspector 954 Hancock h 901 do
"Peter chipper h 108 Chubbuck
"Rose steno b 901 Hancock W
"Timothy J sales h 384 W Squantum M
"Timothy J clerk h 31 N Payne
"Timothy J stonecutter h 18 Payne
"*Wallace E, U S A bds 901 Hancock
"William janitor Court House h 24 Bridge
"William A h 103 Atlantic A
"William S inspector 10 Merrymount rd bds 28 Bridge
"& Donovan (John J Coughlin and Daniel F Donovan) provisions 1475 Hancock
Coulson Richard machinist h 47 Chestnut
"William h 455 Metropolitan Parkway A

PENNIMAN'S GARAGE WASHINGTON ST. Just below the Library DAY and NIGHT
Tel. Quincy 207. TAXI SERVICE

LAST YEARS DIRECTORY is as valuable as a last years Almanac
It may send you miles out of your way

Countway Clyde L h 10 Farnum Q P
Coupal Bertha D Mrs h 240 Farrington W
"Charles nickel plater h 178 Highland av
"Josephine steno B b 178 Highland av
"Leon machinist h 9 Bowdoin
"Louis D machinist h 15 Arlington
Cournoyer Henry painter h 1189 Sea H N
Courtemanche Peter plumber h 31 Ellerton rd Q P
Cousins Matilda J dressmkr 44 Huntly rd bds do
Coutts Charles clerk 97 E Howard b 8 Rodman
"David A stonecutter h 8 Rodman
Covey Pearl W mgr Hancock Sq Garage h 1200 Hancock
Cowe Alexander sales rms 24 Jackson lane S Q
"Alexander J (J Gasna & Co) h 24 Jackson lane W Q
"Sherman laborer h 161 Liberty S Q
"Walter clerk B b 24 Jackson lane S Q
Cowen William B bds 10 Newport ter W
Cowett Alfred H salesman 18 Dimmock bds 278 Water S Q
Cowling Fenwick R machinist h 156 Harriet av
Cox Clyde T druggist 3 Temple h 38 Greenleaf
"Frederick C clerk bds 85 Safford N D
"Harriet A wid William H h 85 Safford W
"John teacher Quincy Independent Industrial school
"Joseph A shipper h 85 Safford W
Coy Barbara S Mrs h 44 Huntley rd
"Charles W (Coy Forwarding Co) h 198 Franklin
"Forwarding Co (Charles W Coy) granite forwarders Water
Coyle John T h 37 Bigelow
"Julia wid Luke h 47 Merrymount rd
"Julia teacher bds 47 Merrymount rd

Coyle
"Martin driller h 8½ Intervale S Q
"Mary A teacher Gridley Bryant school bds 47 Merrymount rd
"Michael S blacksmith b 86 Brackett
"Raymond asst buyer b 47 Merrymount rd
Coyne Patrick W helper h 3 Norfolk ter Moscow N D
Cozzagrin Charles laborer h 339 Quarry W Q
Cozzaylio James crossing tender h 22 Larry pl W Q
"William chauffeur bds 22 Larry pl W Q
Cozzens Clarence S buyer B h 46 Bromfield
Crafts Albert H sales h 323 Belmont
Craig Alexander special police h 328 Centre S Q
"Alexander T teamster b 223 Centre
"Charles blacksmith bds 27 Kent W Q
"Forbes granite h 57 Independence av S Q
"Forbes A mgr 55 Gilbert h 248 Common W Q
"Forbes & Co granite 55 Gilbert
"George bkpr b 32 Centre S Q
"George stonecutter h 223 Centre
"George Jr clerk 10 Merrymount rd h 77 Columbia W Q
"James granite h 127 Franklin
"James W h 54 Walker A
"John J cattle dealer h 125 Brackett
"Maud P music teacher 127 Franklin bds do
"Robert B caulker h 91 Independence av
"Thomas H conductor h 62 Smith
"William driver h 315 Copeland
Cram Ellen M wid John L h 226 Safford W
Cramer Minnie h 262 Billings rd N D
"William M draftsman bds 262 Billings rd N D
Cramond Gean S clerk b 109 Intervale S Q
"Margaret wid David h 109 Intervale S Q

Seek, and Ye Shall Find
the progressive man's advertisement in his local Directory. At your service when his goods are wanted

LAST YEARS DIRECTORY is as valuable as a last years Almanac
It may send you miles out of your way

Cramond
"Mary M rivet sorter b 109 Intervale S Q
"Roy W sales b 109 Intervale S Q
"William G clerk b 109 Intervale S Q
Cranch Hill Real Estate Trust 1419 Hancock rms 3-4-5
Crane Carrie A teacher Cranch school bds 20 Whitney rd
"Carrie J wid Clift R h 577 South
"Donald P bds 20 Whitney rd
"Ellen J wid George bds 229 Arlington
"Emery L city clerk City Hall rm 4 h 20 Whitney rd
"Fannie M Mrs h 117 Franklin
"Frank W pres F H Crane & Sons 1372 Hancock h 11 Avon way
CRANE F H & SONS Inc hay grain masons supplies etc 5-6 Savings Bank bldg 1372 Hancock store 5 Saville elevator Liberty near Water See page 3
"F Warren bds 11 Avon way
"George carpenter 403 Washington bds do
"Helen E bds 211 Adams
"Henry S machinist h 211 Adams
"H Everett treas (F H Crane & Sons) 1372 Hancock h 159 Monroe rd
"Richard Z bds 20 Whitney rd
"Sidney L, U S A bds 211 Adams
"Thompson B architect and builder 403 Washington h do
"see Crain
Crankshaw Drusilla Mrs h 130 Philips W P
Cranshaw William G clerk bds 372 Washington Q P
Crapon Josiah S mgr h 10 Alleyne ter
Craven John driver h 452 Hancock
Crawford James operative h 48 Broadway Q P
"Thomas A dentist B h 90 Botolph
Crawley Eva E wid James F h 22 Moffitt rd
"Walter H helper bds 22 Moffitt rd
Cray William operative rms 69 Upland rd
Creamer Myles hoseman Comb No 2 Q F D h 131 Sagamore A
Creedon Catherine shoeworker h 4 Grove W Q
"Dennis laborer h 4 Grove W Q
"*John W foreman h 52 Madison A
"*Peter bds 52 Madison A
Cremins Elizabeth K bkpr 15 Granite bds 81 aGrfield
Cremmins Patrick stonecutter h 81 Garfield
Crescent Chemical Co (J F Edwards mgr) 94 Cross W Q
Crescini Adriano laborer h 45 Brook rd S Q
Cressey Thomas C sales h 27 Calumet N D
Creswell William A eng h 19 Gladstone S
Crevier Eugene H machinist h 50 Main Q P
Crimmins Daniel J janitor h 182 Vassall N D
Crimp Joseph plasterer h 106 N Central av
Crisafulli Francisco laborer h 7 Cottage
Cristiana Antonio stonecutter h 101 Water
Critchley Bernard L steno B b 251 S Central av
"George H foreman h 251 S Central av
"May R bds 251 S Central av
Crittendon Alfred J foreman h 182 Taylor
"Nettie E clerk B bds 182 Taylor
Crocker Horace G mason 17 Park lane h do
"Joseph rigger h 41 Edison pk Q P
"Lawrence F h 129 Willow
"Samuel L musician h 25 Webster W
Crockett Frederick F tel engineer h 238 Everett W
Croft Andrew J helper h 37 Quincy av
Crofts Frank S patternmaker h 108 W Elm av W P
Cromb George W sales h 583 Hancock W

Seek, and Ye Shall Find
the progressive man's advertisement in his local Directory. At your service when his goods are wanted

When you learn the full use of your **Directory,**
you will appreciate its value as one of the
best tools in your business

Cronan Daniel motorman h 1 Oliver A
Cronin Anna T tel oper bds 30 Barry W Q
"Catherine wid John h 30 Barry W Q
"Catherine T tel oper 10 Merrymount rd b 30 Barry
"Frank died Sept 20 1917
Crooker Charles T police h 41 Deldorff
"Tilden pressman 1424 Hancock bds 41 Deldorff
Cropper Alice J wid Joseph W h 21 N Central av
"George clerk bds 21 N Central av W
Crosby Arthur J bds 315 Highland av W H
"Harold D student bds 315 Highland av W H
"Harry B music publisher h 315 Highland av W H
"John L asst traffic mgr 10 Merrymount rd h 209 Belmont W
"Orwell S fish B h 18 Chester W
"Paul E insp h 11 Willett W P
"Samuel N wholesale grocer h 657 Adams
"William H machinist h 226 Safford
Cross Anne F wid Eldredge h 19 Woodward av
"Blanche h 385 Hancock N D
"Michael J mason h Bryant n Adams W Q
Crosscup Lincoln bds 167 Warren av
"Louis E printer h 167 Warren av W
"Waterman, U S N R bds 167 Warren av W
Crossley Joseph W chief clerk N E Tel & Tel Co B h 121 Willow
Crost Mary Mrs grocer 232 Franklin h do
Crosta Emma bkpr 27 Brook rd bds 55 Penn
"Mario packer bds 55 Penn S Q
Croswell John h 91 Walker A
Crothers George grocer 7 Brook
Crotty Agnes G clerk b 7 Willow av
"Bridget wid John h 7 Willow av
"George F paymaster B h 109 Butler road
Crotty
"Helen housekeeper 124 Quincy av
"John Jr salesman h 112 Granite
Croucher Fred printer h 1 Sachem pk W P
"Helen L b 164 Beach
"William J trav agt h 164 Beach
Crout Claude E motorcycles 1259 Hancock h at Milton
Crowell Frederick S appraiser Custom House B h 13 Francis av
"James G bds Sailors Snug Harbor Palmer st G
"Leander sales h 129 Merrymount rd
"Walter G (Brown & Crowell) provisions Franklin cor Water h 180 Davis
Crowley Agnes M b 63 Murdock av Q P
"Anna A teacher Daniel Webster school bds 59 South
"Arthur (Long & Saunders Co Inc) 201 Quincy h 69 Goddard
"Cornelius (Quincy Auto Tire & Vulcanizing Co) 5 School h 11 Grove W Q
"Cornelius A bkpr bds 11 Grove W Q
"Dennis F contractor and builder 658 Adams h do
"Gertrude mgr B bds 63 Murdock av
"Helen F bkpr 230 Water bds 11 Grove W Q
"James T machinist h 57 Murdock av
"Jeremiah J bds 19 Davis W P
"John yeoman US N bds 17 Miller's Stile rd
"John L mgr 5 School bds 11 Grove W Q
"Lulu T clerk Quincy Trust Co bds 63 Murdock av
"Margaret wid John h 48 Bates av
"Michael h 10 Grove W Q
"Michael conductor bds 48 Bates av W Q
"Michael J salesman B b 11 Grove W Q
"Roger conductor bds 48 Bates av W Q

WOOD MANTELS
INTERIOR AND EXTERIOR FINISH
J. W. BAILEY & SONS CO. 14 Haymarket Sq., Boston

QUINCY POINT GARAGE
494 WASHINGTON ST., TEL. 494 Quincy
Gasoline
Oils and Sundries
Storage
Renting and Repairing
Storage Batteries
Repaired and Recharged

Crowley
"Timothy J shoe repairer 63 Murdock av h do
"William F mgr B h 15 Thornton
Crown Robert A supervisor h 282 Fayette W
Croxford Stanley B h 166 Billings rd N D
Crumb ——— Mrs bds 29 Russell pk
Cuddihy Michael J pastor St Joseph R C church h 560 Washington Q P
Cudworth John Q optician B h 47 Saville av
"Mary H bkpr B b 47 Saville av
"Maude H bkpr B b 47 Saville av
Cuffe Edward sales h 27 Cummings av N D
Cugini Francisco h 17 Caledonia av S Q
"Guiseppe stonecutter h 102 Intervale S Q
Cullen Bernard foreman h 245 Newbury av A
"Harry eng Q E L & P Co rms at the Greenleaf
"Joseph laborer h 85 W Squantum A
Culley Andrew upholsterer 1 Hancock bldg h at N Weymouth
Culver William R freight clerk B h 62 S Central av W
Cumming Alexander h 61 Pelican rd
"Alexander Jr riveter h 84 Palmer G
"Anne G teacher Wollaston school b 33 Totman S Q
"Douglas bds 61 Pelican rd
"George clerk bds 33 Totman S Q
"James bds 61 Pelican rd
"Margaret R wid Andrew S bds 61 Chestnut
"William G plasterer bds 61 Pelican rd
"William T foreman h 33 Totman S Q
"William T Jr clerk b 33 Totman S Q
Cummings Allen helper h 56 Phipps S Q
"Charles M machinist T R & S Co h 256 Farrington

Cummings
"Charles R clerk h 70 Pleosant
"Charles S coppersmith h 228 Copeland W Q
"Edward janitor h Sea st
CUMMINGS EDWARD J trunks etc 657 Atlantic av Boston h 123 Winthrop av W H See page 454
"Evelyn teacher Garland School for Homemaking B bds 123 Winthrop av W H
"George baker 53 Franklin h 92 Revere rd
"Herbert h 256 Farrington
"John L sales h 5 Copeland
CUMMINGS JOSIAH & SON trunks and bags 657 Atlantic av Boston See page 454
"Murdock polisher h 10 Brook rd S Q
"Stanley R student M I T b 123 Winthrop av W H
"William F salesman B h 14 Clive A
"William W sales B h 104 Elm av
Cunniff Edmund K clerk B bds 102 Butler rd
"John J carrier Q P O h 102 Butler road
"Martin W machinist h 366 Hancock
"Rose E operative bds 67 Hollis A
Cunningham James pipe fitter h 36 Newcomb pl
"Jane wid John h 107 E Squantum A
"John bds 36 Newcomb pl
"John E plater h 107 E Squantum A
"John J salesman h 19 Greene W P
"John P clerk P O B h 118 Newbury av A
"Katherine G teacher of sewing public schools bds 34 Spear
"L Isabell h 661 Washington Q P
Cunt Amanda G teacher John Hancock school h 91 Independence av
Curchod Victor machinist h 40 River Q P
Curley Helen dressmaker 4 Town Hill W Q

JAMES F. BURKE & CO. Room 4 Savings Bank Bldg.
TELEPHONE 385-M
Real Estate and Insurance
MORTGAGES
Automobile, Fire, Liability and Accident. Surety Bonds
CARE AND SALE OF REAL ESTATE JUSTICE OF THE PEACE NOTARY PUBLIC

WALLACE F. GLIDDEN 47 BEALE ST. Tel. Conn. WOLLASTON
REAL ESTATE — INSURANCE

Curley
"Joseph Jr laborer h 4 Town Hill W Q
"Theresa bds 4 Town Hill W Q
Curr Chauncy A asst hull constructor h 21 Hanna Q P
Curran George B salesman B h 20 Granger
"John, U S Coast Guard h 9 Pierce N D
"Joseph W foreman h 88 Glover av N D
"Michael h 14 Littlefield H N
Currie Angus A tailor 68 Freeman N D
"John J electrician b 81 Brackett
"Michael J blacksmith h 81 Brackett
"Ruby I bds 68 Freeman N D
"Simon granite cutter h 538 Willard
"Thomas carpenter h 18 Bellevue rd S
Currier Leslie C electrician bds 54 Payne
"Walter E cost clerk h 70 Royal N D
"William M sales h 20 Standish av
"William O dist cashier h 238 Fayette W
Curry Edward B grocer 1625 Hancock h 29 Summer
"James J grocer B h 70 Bigelow
"John chauffeur Ladder No 3 h 29 N Payne
"*John O, U S A b 8 Ashland W Q
"*Joseph T, U S A b 8 Ashland W Q
"Mary L steno b 8 Ashland
"Michael laborer h 8 Ashland W Q
"Michael A operative bds 8 Ashland
"Thomas F stonecutter h 126 Quincy S Q
Curtin Edward J police h 29 Garfield
"*Frances clerk bds 29 Garfield
"Frank E clerk b 233 Atlantic A
"Jeremiah died Oct 25 1917
"*John laborer b 29 Garfield
"Joseph nickel plater h 23 Hollis av A
"Lawrence plater h 241 Newbury av A
"Nellie L widow James E h 233 Atlantic A

Curtin
"*Thomas chauffeur Wibird corner Washington bds 29 Garfield
"William A letter carrier h 29 Garfield
Curtis Alice B paying teller B bds 92 Franklin
"Alice M Mrs h 117 Franklin S Q
"A Cora widow Jesse F h 49 Upland rd
"Catherine widow h 1108 Sea H N
"Cyntha E comp bds 54 Quarry
"Eliza A h 92 Franklin
"Francis M h 11 Alleyne ter
"Frank O clerk h 57 Centre rd H N
"Frederick W mach h 37 Glover av N D
"George pressman bds 54 Quarry
"Herbert E treas Quincy Trust Co h at E Braintree
"Herbert W paymaster B h 313 Franklin
"James clerk 1 Granite bds 54 Quarry
"Jeptha Fred quarryman h 54 Quarry
"Jeremiah J plumber h 63 Clay W
"Jesse F died April 18, 1918
"John vice pres Quincy Trust Co h 265 Franklin
"John shoeworker bds 54 Quarry
"Joseph A h 474 Hancock
"Lewis Jr student bds 15 Orchard pl
"Lewis N painter 15 Orchard place h do
"Margaret wid Henry h 49 Upland rd
"Marine Turbine Co of the United States Inc 97 E Howard
"Paul R h 210 Arlington W
"Ralph J helper bds 54 Quarry
"Robert G electrician bds 1108 Sea H N
"William bds 54 Quarry
"William G physician 10 Grand View av h do
Cusamano Frank h 289 E Squantum A
Cushing Dean S leather (B) h 37 Ellington rd N D
"Frank L salesman h 109 Marlboro
"Ira H electrical engineer h 20 Rawson rd
"Ralph W machinist h 5 Cushing W

"SAY" I want Fire-Life-Accident or Liability PROTECTION by the largest American Companies:— I HAVE THEM.
Adolph S. Sandberg
1433 Hancock St., Quincy
141 Milk St., Rm. 220, Boston

1510 Hancock Street
PALMER FLOWERS & SWEETS
Telephone Connection

Cushing
"William W wharfman 783 Washington h at N Weymouth
Cushman George A teacher B h 332 Billings rd N D
"John A cameras B h 465 Beale
Cusick John J lawyer 1 Edwin A h do
"Mary A widow James B h 1 Edwin A
Cusumano Francesco L importer h 50 Standish rd S
Cuthbert Thomas J shoes h 152 Davis W P
Cuthill Alexander engineer h 37 Beacon S Q
"John rms 1562 Hancock
Cutler Abraham pedlar h 96 Arnold
"Hiram bds 60 Farrington
"John F inspector Custom House h 309 Beale
"Louis junk h 17 Roberts S Q
"Max dry goods h 117 Quincy
"Rose variety 294 Water h do
"Samuel junk h 294 Water S Q
Cutter Albert H real estate B h 42 Channing N D
"Charles H electrician h near Adams Campbell
CUTTER D J & CO coal and wool 420 Freeport, Dorchester See bottom edge
Cutting Alfred A sales mgr h 99 Kemper W P
"Zadie L carp h 59 Parkhurst
Dackers David clerk 10 Merrymount rd h 181 Federal av
"John G clerk 273 Copeland h 35 do
"Mary died April 4, 1917
"Peter W mach h 4 Goddard
Daddario Atleliot riveter h 143 Sumner Q P
Daggett George R engineer h 144 Farrington
"Rebecca H widow Charles bds 77 Hamden circle
Dahl Andrea stenog bds 94 Faxon rd N D
"Henry H salesman h 11 Cranch
"J Frank investigator B h 25 Merrymount av

Dahl
"William mach h 94 Faxon rd N D
Dahlberg Lars engineer h 51 Cranch
"Nils police h 266 Granite
Dahlbon Charles J carp h 53 Quarry
"Joanna widow Charles h 49 Quarry
"Oscar E machinist bds 49 Quarry
Dahlby Algot (Dahlby & Kirkland) h 146 Kenrick av S Q
"Sigurd helper h 15 Kent W Q
"& Kirkland (Algot Dahlby and Alexander D Kirkland) granite 92 Liberty
Dahlen Carl O Rev pastor Swedish Baptist Church h 4 Broadway av G
"Clifford carpenter bds 4 Broadway G
Dahlgren Amelia S h 903 Hancock
Dalquist Alfred h 8 Crescent av S
Dailey Elizabeth widow h 68 Washington
"Horace E sign painter B h 61 Woodbine
Daily Annie Mrs bds 150 Fayette
Dalcher John T chief draftsman 97 E Howard h 30 Francis av
Dale Harry E h 45 Willow W P
D'Alessandro Dominick international pres 25 School h 34 Hancock ct
"Ganno laborer h 304 Copeland W Q
Daley Albert J mach bds 18 Guild S Q
"Ambrose clerk 97 Garfield bds 33 Smith W Q
"Francis J galvanizer h 49½ Smith
"Frank E clerk Q P O h at Boston
"John F sales h 47 Freeman N D
"John J engineer h 31 Rogers W Q
"John L riveter h 24 Maple
"Joseph D watchman h 18 Guild S Q
"J Eugene engineer bds 53 Smith
"Michael James stonecutter bds 53 Smith
"Timothy S lab h 52 Smith H N
"see Dailey and Daly
Dalfino Carmelo barber 143 Water S Q h 71 do
Dalley Charles steward sum res 22 Mears av
Dalpe Celulia shoeworker b 48 Cross W Q

JAMES A. FAY *Contractor and Builder*
ESTIMATES FURNISHED
149 BILLINGS ST. Telephone ATLANTIC, MASS.

J. W. PRATT
ARCHITECT and BUILDER
5 SUMMER STREET
We Design and Contract for Buildings and Structures of any kind

Dalpe
"Phileas A blacksmith h 48 Cross W Q
Dalrymple Murray contractor h 21 Hamilton N D
Dalton Matthias reamer b 5 Jenness
"Thomas clerk 5 Granite h at Braintree
Daly Charles J salesman h 26 Shore rd H N
"Daniel motorman h 72 Hancock A
"Daniel J driller h 1 Pearl
"John J salesman h 208 Franklin
"Josephine dressmkr bds 89 Water W
"Michael lineman h 89 Water
"Michael W gardener h 89 Water
"Thomas W liquors B h 53 Walker A
"Timothy clerk h 47 Valley
Damant William E A h 176 Whitwell
Dame Frank A salesman h 78 Botolph A
"Herbert S clerk h 98 Bromfield W P
Damon Amos E (Sanborn & Damon) 1428 Hancock h 39 Edwards
"Charles C bds 280 Manet av H N
"Charles H carpenter h 26 Wharf
"Edward A clerk 1428 Hancock h at Marshfield
"Francis K tinsmith 1428 Hancock h 20 Souther pl S Q
"George B caretaker 389 Newport av bds do
"George B commercial agent B bds 50 Willow
"Gorham L foreman h 66 Walker A
"Isaac bookkeeper B h 50 Willow
"Pearl L widow Ralph P h 48 Baxter
"Milton E conductor h 144 Upland rd
"Sarah teacher High school bds 40 Huntly rd
Damore Philip driver h 23 Water S Q
Dan Charlie riveter h 49 Winter Q P
Dana Abbie G Mrs h 25 Spear
Danehy Helen T nurse h 85 Hollis av A
"Jeremiah J laborer h 85 Hollis av A
"John S clerk 403 Hancock h 25 Oak av A
"see Dennehy
Danforth Frank N novelty advertising B h 55 Waterston av W P
D'Angelo Biagio gardener h 109 Brackett
D'anglo Rocco gardener h 23 Field
Daniels George M sales B h 198 Beach W P
Danielson Elsie S steno bds 177 Whitwell
"Jacob P pavingcutter h 177 Whitwell
"Ruth L teacher b 177 Whitwell
Darazio John laborer h 74 Canal
Darcey John ironworker h 73 Germaine av Q P
Darcy Roger brewery worker h 326 Atlantic A
Darka Wilho shipfitter h 51 Kent W Q
Darling Wilhelmine W Mrs bds 16 Newcomb
"Olive E photographer 1522 Hancock bds 29 Davis W
"Wilhelmina wid Frank h 16 Newcomb
"Winton P sales b 16 Newcomb
Darr Alexander milk 24 Walnut h do
Darrow Harold F polisher bds 7 Taber H N
"Hiram C polisher h 7 Taber H N
DaRu Edward waiter h 20 Hayden W Q
"Peter artist h 32 Barry W Q
Dasha Joseph A sec 20 High B h 166 Adams
Datri Thomas laborer h 183 Common W Q
Dattman Bros (Godfrey and Gunnar H) contractors 57 Putman
"Godfrey (Dattman Bros) 57 Putman bds do
"Gunnar H (Dattman Bros) 57 Putman h 57 Davis
Dau Walter mgr h 96 Elm av W P
Dauber John 2nd h 324 Fayette
Daugherty James H sales mgr h 264 Beale W
Dauphinee Vernon L machinist h 4 Norfolk ter Moscow N D

ALDO PELLINI — TAILOR
CLEANING, PRESSING and REPAIRING
9 TEMPLE STREET QUINCY SQUARE

MANGANARO'S MUSIC SHOP Telephone Quincy 3111-W
COLUMBIA GRAFONOLAS AND RECORDS
Factory Distributors for HALLET AND DAVIS PIANOS
Notary Public 1617 HANCOCK ST., QUINCY, MASS.

Davenport Bertha A bkpr bds 468 Hancock
"Sarah F wid George M h 468 Hancock
"Thomas B jeweler 1391 Hancock h 45 Greenleaf
Davey George J h 50 Gay
"James H crane oper h 11 Carruth W
David Joseph h 15 Atlantic av H N
Davidson Alexander operative h Forrest av n Grove
"Alfred stonecutter h 20 Pearl
"Alfred fireman Q E L & P Co h at Dorchester
"David M carpenter h 19 Holmes N D
"Isabella wid Thomas h 63 Gay
"James caulker h 29 Taber S Q
"John blacksmith h 20 Charles Q P
"John fitter h 47 Washington Q P
"John sheet metal worker sum res 37 Weymouth H N
"J Frank clerk h 126 Newbury av
"Lois J bkpr 1518 Hancock bds 63 Gay
"Margaret Mrs h 98 Goddard
"Oscar H carpenter h 178 Rhoda
"Percy L note teller h 4 Marion W
"Peter carpenter h 87 North Q P
"William shoeworker bds 87 North Q P
Davieau Cyril shoe cutter h 76 Parkhurst H N
Davies Henry A blacksmith h 16 Carlston av Q P
Davis Arthur R clerk B h 225 Everett W
"Arthur S agent h 49 Ocean A
"A Isabelle widow Wallace T h 46 Edgemore rd
"Charles crane engineer bds 756 Washington Q P
"Charles J civil eng h 104 Hamden circle N D
"Clarence N riveter h 43 Dysart Q P
"David A carp h 97 Safford W
"Dellazone A master mechanic h 69 Bigelow

Davis
"Edwin E dentist Boston h 86 Presidents lane
"Elmer G toolmaker h 8 Berlin av
"Esther P teacher bds 32 Linden pl
"George H cook h 1134 Sea H N
"George W electrician h 32 Linden pl
"Harry F Pullman conductor h 243 Highland av W
"Josephine widow Jacob bds 104 Elmwood av
"Julia widow Harry h 72 S Walnut
"Marguerite h 86 Presidents lane
"Mary T Mrs provisions 1179 Sea H N h 1182 do
"Robert W chief clerk bds 46 Edgemere rd
"Rowena widow Charles caretaker h 53 Newbury av A
"Samuel mach h 4 Johnson av
"Sanford shoes 140 E Howard h 11 Baxter
"Walter C conductor 50 Cornhill Boston h 85 Kemper W P
"Walter W office mgr h 12 Thornton
"William h 3 Charles H N
"William H designer h 47 Ocean A
Davison E Gertrude music teacher 96 Botolph A bds do
"Jordine teacher High school bds 137 Billings
"Thomas W pastor Atlantic Memorial Cong church h 137 Billings A
Davy William F mgr h 227 Billings A
Daw Allen bds 89 Pleasant
"James h 89 Pleasant
Dawber John 2nd salesman h 224 Fayette W
Dawes Sally F teacher Head school bds 44 Russell pk
Dawson Daniel lab h 215 Liberty S Q
Day Byron C leather h 46 Botolph A
"Charles C h 385 Hancock
"Clarence W caulker h 446 Euclid av
"Herbert W electrical engineer h 21 W Elm av
"Rodney B student bds 46 Botolph A

— GOOD THINGS TO EAT At The —
Dutch Food Shop, Inc. and Beach Lodge
67 BEALE STREET Boulevard, Cor. Elm Street

FORD AGENCY
Yerxa's Garage 1446 HANCOCK ST.
P. S. Yerxa, Prop. Tel. 2590

Day
"William B sheet iron worker bds 17 Commonwealth av
Deacon Bros (William H) granite 315 Centre S Q
"Flora G stenographer 315 Centre S Q bds 197 Franklin
"Lillian M clerk 12 Tirrell bds 197 Franklin
"Walter (Walter Deacon & Co) h 15 Foster
"Walter A foreman 315 Centre S Q bds 197 Franklin
"Walter A granite h 197 Franklin
"William H (Deacon Bros) 315 Centre h 197 Franklin
Deady Joseph A clerk 394 Washington h 17 Glenwood way
Dealba John R ship carp h 16 Hersey pl Q P
Dealey Albert H janitor h 163 Farrington
Dean Frank G h 50 Channing N D
"Henry D civil eng bds 18 Bigelow
"Sidney F blacksmith Hayward st h 33 Lunt N D
Deane Agnes L bkpr 1380 Hancock bds 224 Arlington W
"Andrew M (A M Dean & Co) h 853 Hancock
"A M & Co (Andrew M Deane) granite Intervale st
"Elizabeth M stenog bds 221 Arlington W
"Gertrude C telephone operator bds 221 Arlington W
"James operative h 221 Arlington W
"Margaret T housekeeper 221 Arlington W
"Robert Q bds 221 Arlington W
Deans George helper h 20 Madison A
"George A gasfitter h 9 Appleton A
"Horatio helper bds 20 Madison A
"Violet V V dressmaker bds 20 Madison A
Dearborn Elmer F fireman h 384 W Squantum M
Deasey Timothy died Jan 6, 1918
Deaville Norman G boat builder h 15 Woodward av
DeBenney Catherine widow Michael J h 47 Dysart Q P
"Martin J stone cutter h 1 Willard W Q
DeBoer George B provisions 367 Granite h do
DeBoni Louis stone cutter h 58 Nightingale av
DeCaro James shoemaker h 45 Payne
DeCato William J mechanic h 119 Washington
DeCelle Ezra lumper h 231 Granite W Q
"Frank shoeworker h 11 California av W Q
"George quarryman h 66 Buckley W Q
"John quarryman h 40 Kidder
"John Jr, U S N bds 40 Kidder
"Napoleon teamster bds 113 Copeland W Q
DeCesre Luigi laborer h 41 Robert S Q
Decker Charles E h 1 Pelican rd
DeCoste Arthur T variety 129 Washington h 288 Whitwell
"Clara M bookkeeper Boston Gear Works bds 37 Euclid av
"David mason h 63 Newcomb pl Q P
"David R chauffeur h 289 Whitwell
"Frederick operative h 65 Granite
"Herbert engineer bds 303 Willard W Q
"Geoffrey lineman 10 Merrymount rd h 18 Newcomb
"Jeffrey quarryman h 303 Willard W Q
"John laborer bds 303 Willard W Q
"Joseph H lineman h 11 Revere rd
"Lawrence carp h 46 Putnam
"Patrick carp bds 289 Whitwell
"Stella J bds 37 Euclid av
"Thomas h 37 Euclid av
"Timothy D installer bds 289 Whitwell
"William J lineman 10 Merrymount rd h 35 Bird H N
"see Costa
DeCourcey Percy A uniforms B h 19 Davis W P

REO - AND - MAXWELL CARS
CENTRAL GARAGE Washington and Pond Streets
C. W. HODGKINSON, Prop. Telephone 1035-W

LAST YEARS DIRECTORY is as valuable as a last years Almanac
It may send you miles out of your way

DeCristoforo Vinsenzo driver h 57 Grafton
Deehan George A boilermaker h 65 Payne
Deering Fred S patternmaker h 22 Edison Q P
"Thomas N printer h 75 Billings A
DeFederico Donato plasterer h 116 Common W Q
Defilippo Gabariel stonecutter h 104 Cross W Q
DeForest Edgar L salesman h 4 Hamilton N D
"Samuel D h 23 Goddard
"Samuel D Jr clerk h 75 Munroe rd
Degnan William helper bds 757 Washington Q P
D'Ghetti Anadeo (Washington St Garage) h 47½ Grafton
DeGreeney Philomene wid Eusebe h 69 Copley W P
DeGrace James L mgr h 22 Greenwood av W
DeGust Andrew fisherman h 20 Farnum Q P
"Henry shipfitter bds 20 Farnum Q P
Delabon Louis fitter h 227 Quincy av
Delaney Augustus F printer h 14 Royal N D
"John laborer h 1064 Sea H N
"Leo A asst surgeon Fore River Ship Yard h 164 Winthrop H N
"William J foreman h 132 Kemper W P
Delano Mildred S asst 1535 Hancock h at Brockton
Delhi Joseph machinist h 43 Grafton Q P
Dell Alice M wid Henry L h 40 Franklin
"Augusta E teacher Gridley Bryant school rms 536 Willard
"Frank H laborer h 186 Common
"Herbert machinist bds 186 Common W Q
"James H driver 118 Dimmock bds 40 Franklin
"Joanna died June 6 1917
Dell
"Matilda wid Lewis h 71 Independence av
"Melvin L fireman bds 40 Franklin
Della Chiesa Ovidio draftsman h 43 Rodman S Q
"Santino stonecutter h 43 Rodman
DellaLucca Anthony h 129 Independence av S Q
"Emma bkpr 192 Granite b 129 Independence av S Q
"Irene stitcher bds 129 Independence av S Q
"*Louis apprentice bds 129 Independence av S Q
"William shoeworker b 129 Independence av S Q
DelMonde Bernard laborer h 156 Quincy S Q
Delmonico Paul laborer h 112 Liberty S Q
Delmont Attilio laborer h 65½ Grafton Q P
DeLongo Louis h 6 Jenness W Q
Delorato Nicola mason h 60 Baxter av Q P
Delorey Angus shipworker bds 56 Glover av N D
"Hubert contractor bds 7 Intervale S Q
"James watchman bds 19 Cherry
"*John S carpenter bds 2 Broadway Q P
"Joseph A police h 41 Hamilton N D
"Peter variety 2 Broadway h do
"Walter laborer b 2 Broadway Q P
Delorme Edward C copper plater h 51 Marlboro W P
DelVecchio Luigi shoeworker h 86 Phipps
"Philipo laborer h 152 Liberty S Q
Dema Frederick laborer h 52 Newcomb
DeMarchi Sylvester helper h 18 Packard Q P
DeMartinis Luigi laborer h 79 Union
Demary Adin C grocer h 68 Presidents lane
"A C Co merchandise brokers 25 Adams bldg

HOLMES & HALL
1179 HANCOCK STREET
Telephone Connection 344-M
FURNITURE REPAIRING
SCREENS, SHADES
LOCKSMITHS
(HOUSEHOLD REPAIRS SOLICITED)

When you learn the full use of your Directory,
you will appreciate its value as one of the
best tools in your business

Dempsey Thomas F dentist 8 Washington rm 2 h 19 Wollaston av
"Thomas T dentist h 19 Wollaston av W P
Demro Edmund F painter h 239 Fayette W
Denatle Joseph shoeworker h 187 Liberty S Q
Denelli Pasquale laborer h 44 Brook rd S Q
DeNicola Arnaldo grocer and ticket agt 5-7 Canal h 9 do
Denison Harvey A sales h 4 Alleyne ter
"Kate B wid Ansel h 4 Alleyne ter
Denneen Ellen wid Michael E h 248 Common W Q
"John chauffeur Ladder No 3 h 44 Buckley
"Mary E forelady b 248 Common W Q
"William M machinist h 259 Newbury av N D
"see Dineen and Dennen
Dennehy Daniel J clerk 16 Granite b at E Milton
"John A clerk A C Demary Co 25 Adams bldg h at E Milton
"Patrick motorman h 975 Hancock
"Timothy laborer h 20 Barry W Q
"Timothy farmer h London av
Dennen Joseph W h 45 Adams
"Thomas blacksmith rms 26 Chestnut
Dennis Claude helper h 568 Sea
Dennison Charles H chemist h 183 Norfolk
"Chester A electrician h 43 Quincy av
"Isaac tel eng h 33 Royal N D
"Robert A optometrist at Brockton and 180 Billings A h do
"William H supt 1433 Hancock rm 13 h 21 Buckingham rd W
DeNormandie Eugene F treas B h 17 Park W
"Richard E bds 17 Park W
Denoyellis Louis driver bds 749 Washington Q P
Denton Annie J clerk B bds 203 Kendrick av
"Warren E hostler Franklin cor Water h 203 Kendrick av
"Warren E Jr elec bds 203 Kendrick av
DePaola Michael stonecutter h 89 Gilbert S Q
"Vincent painter h 215 Common W Q
D'Eramo Luigi janitor h 143 Canal
Derby Carl R sales h 275 Franklin
"Charles F clerk h 22 Hancock ct
DERRINGER JOHN florist 16 Glover av N D bds do
DERRINGER JOHN E florist 16 Glover av N D h do
DERRINGER M A florist 16 Glover av h do
Derry Fred J mgr h 341 Highland av W H
"Fred S mgr bds 341 Highland av W H
"Robert lineman h 1 Laury S Q
DeSalvo Antoni laborer h 56 Newcomb
"John laborer h 80 Canal
"Paul bds 56 Newcomb
"Samuel bds 80 Canal
Deschenes Auguste engineer h 40 Filbert
Desjardins Joseph A clerk h 122 Willow W P
"Louis at V P h 122 Willow W P
Desmond Cornelius laborer bds 31 Quincy
"Daniel carpenter h 537 Washington
DESMOND EDWARD J blacksmith 12 Quincy av bds 40 do See page 58
"Edward J chauffeur bds 32 Elm
"Edward J B collector bds 255 Copeland W Q
"Elizabeth h 123 Crescent
"Francis J operative h 145 Upland rd

J. W. BAILEY & SONS CO.
GRILLE WORK and STAIR WORK
14 HAYMARKET SQ., BOSTON

***The Directory* to a business man is as essential as a Dictionary to the student**

Desmond
"Frank L clerk bds 123 Crescent
"Henry electrician bds 255 Copeland W Q
"James F granite 6 Miller h 255 Copeland W Q
"John F chauffeur Comb No 1 Central Fire station h 32 Elm
"Joseph clerk B bds 255 Copeland W Q
"Luella M bds 255 Copeland W Q
"Margaret M clerk 1433 Hancock rm 13 bds 40 Quincy av
"Mary A widow Patrick h 18 Blake
"Mary H widow Daniel F h 62 Furnace av W Q
DesRoche John driller h 30 Elm
DesRocher Curtis L boilermaker h 53a Adams
Devaney Catherine widow Michael h 47 Dysart
"Henry A motorman bds 47 Dysart
"James J shoeworker h 24 Baxter
"Michael stone cutter bds 47 Dysart
"Thomas F city emp h 46 E Elm W P

DR. E. A. De VARENNES
Successor to **Francis Abele, Jr.**
VETERINARIAN
Medical and **Surgical Treatment** for
All Kinds of Animals
7 FRANCIS AVE., QUINCY
Office Hours: 8 to 9 A. M.
Telephone: Quincy 491-W

DeVARENNES EDWARD A veterinary h 7 Francis av See above
Deveau Alfred ship carp h 130 North
"Peter ship carp h 132 North
Devenney John laborer h 30 Newcomb
"Philip ins agent 1452 Hancock rms 1419 do
Dever Annie dressmaker 16 Perkins W Q bds do

Dever
"Annie widow John h 16 Perkins W Q
"Edward A police officer B sum res 109 Manet av
"Grace dressmaker b 16 Perkins W Q
"John Jr shoeworker bds 16 Perkins W Q
Devereau Edward erector bds 470 South
Deverio Adolph stone cutter h 52 Penn S Q
Devine William laborer h 37 Centre W Q
Devlin James F sub carrier Q P O h 156 Granite
"Robert laborer h 22 Broadway
Dewey Jeremiah D police h S Walnut ter Q P
"Michael D driller h 10 Winthrop pk
Dewhurst Wilson E janitor Granite Trust Co h 24 Maple
Dewitt Frederick E engraver h 20 Freeman
"John engineer Metropolitan Pumping station h at Boston
Dewson William I h 235 Adams
Dexheimer George B jeweler 1391 Hancock h 292 Franklin
Dexter Gifford electrician h 231 Fayette
"Lorena L Mrs h 18 Newbury A
DeYoung Alfred W brakeman h 8 Goddard
"Henry M carp h 249 Hancock A
"John laborer h 48 Buckley W Q
Dgerf Abel stone h 172 Copeland W Q
Dhooge James M grocer 73 S Walnut h do
Diak Alfred O (Birnie & Diak) granite 106 Columbia h 47 Independence av
Diamond David tailor 154 Water h 128 do
"John J ship fitter h 20 Sherman H N
"Louis tailor 154 Water and 73 Summer Q P h 117 Quincy
Diandre Michael helper h 89 Franklin S Q

JAMES A. FAY ***Contractor and Builder***
ESTIMATES FURNISHED
149 BILLINGS ST. Telephone ATLANTIC, MASS.

FIRST AID TO THE INJURED
business or a business just starting
"An ad. in the Directory"

DiAnedo Nicholas crane man h 152 S Walnut Q P
DiBartolomes Ereole musician h 153 Water
Dibbern John A W letter carrier Q P O h at Boston
DiBona Alessio stonecutter h 105 Columbia S Q
"Americo stonecutter h 80 Miller W Q
"Antonio stone polisher h 180 Liberty S Q
"Benjamin stonecutter h 9 Larry
"Carmino laborer h 182 Liberty S Q
"Cecedio laborer h 45 Trafford S Q
"Charles stonecutter h 45 Trafford
"Constantino laborer h 72 Intervale S Q
"Constanto stonecutter h 3 Liberty Sq S Q
"Daniel laborer h 48 Rodman S Q
"Daniel bkpr 5 Maple
"Donato stonecutter h 66 Trafford
"Donato stonecutter h 183 Liberty
"Donato hairdresser 197 Water h 166 do
"Fiore stonecutter h 60 Dodman S Q
"Frank stonecutter h 103 Intervale S Q
"Gaetano laborer h 61 Centre W Q
"Gaetano laborer h 3 Larry W Q
"George carpenter b 61 Centre W Q
"Loretta laborer h 123 Intervale S Q
"Luigi laborer h 58 Nightingale av
"Luigi stonecutter h 106 Intervale
"Luigi stonecutter h 8 Hayden W Q
"Nunziato stonecutter Willard n Rogers h 80 Miller W Q
"Nunziato clerk P O h 244 West W Q
"Tobia stonecutter h 183 Liberty S Q
"& Co hairdressers 197 Water
DiBonna Lorita lumper h 103 Intervale S Q
"Pamfilio stonecutter bds 146 Liberty S Q
"Sabatini stoneworker h 146 Liberty S Q
DiCenso Pamfilo shoe repairer 80 Copeland W Q and 337 Water h do
Dicenso Savario concreter h 52 Phipps
DiCeseri Joseph laborer h 32 Brackett
DiCessio Dominick laborer h 108 Franklin S Q
Dicey Dana M h 89 Ardell
"Russell M shipjoiner h 54 Pope
DiChico Michael helper h 27 Mill Q P
Dick John G dentist 1369 Hancock h at Jamaica Plain
Dickens Charles mgr 1452 Hancock rms 29 Foster
Dickerson Helen M wid Edward S h 169 Arlington
Dickey George Allen at T R & S Co h 235 Fayette
Dickie Helen wid William h 174 Centre S Q
"John machinist b 174 Centre S Q
"Mabel H clerk B b 174 Centre S Q
*Dickson William E bds 59 Hamden cir N D
"William P machinist h 59 Hamden cir N D
Diego Dionisio stonecutter h 14 Kidder
Diehl Harold E physician 1244 Hancock and 54 Huntly rd h do
"Sylvanus G clerk h 36 Bigelow
DiFazio Josephine wid Maurice h 69 S Walnut Q P
DiGravio Loreta machinist h 24 Broadway Q P
DiGusto Antonio laborer h 66 Penn S Q
Dill Charles W sales mgr B bds 181 Beale
"Herbert E wire chief at Hingham h 181 Beale W
"Martha A wid Jabez P h 181 Beale
"Norman A clerk h 70 Brook
"Ralph U engineer N Y N H & H R R h 239 Fayette
Dillon Daniel F provisions 1659 Hancock h 210 Whitwell

Agency for the Home Insurance Company "the largest American Fire Insurance Company" and other Companies.

ADOLPH S. SANDBERG
1433 HANCOCK ST. Room 4
QUINCY, MASS.

FIRST AID TO THE INJURED

business or a business just starting

"An ad. in the Directory"

Dillon
"Edward conductor h 40 Field
"James carpenter h 64 Rockland H N
"James P blacksmith h r 3 Conant W Q
"James P Jr chiefs chauffeur Central Fire Station h r 3 Conant W Q
"John J engineer h 24 Marshall
"Joseph F engineer b r 3 Conant W Q
"Patrick stonecutter h 106 Willard W Q
"Peter J blacksmith h 18 Montclair av
DiMattia Filomeno Mrs h 33 Canal
Dimmick Henry B L clerk B h 78 Lincoln av W H
Dimmock John F real estate sum res 212 Manet av H N
"William R builder h 133 Prospect av W H
DiNardo Lorenzo laborer h 105 Liberty S Q
Dinaro Medeo laborer h 11 Lancaster Q P
Dineen Jeremiah police h 31 Grove W Q
"Jeremiah operative h 227 Fayette W
"John clerk bds 227 Fayette W
"John stonecutter b 31 Grove W Q
"Stewart, U S A bds 277 Fayette W
"see Denneen
Dingwell Artemus M student bds 12 Royal N D
"Artemus W shipper B h 12 Royal N D
"Charles S cabinet maker B h 51 Holmes N D
DiNicolantmio Domonic laborer h 26 Elm pl
"*John E bds 12 Royal N D
Dinnie Robert chief eng 307 Washington Q P
Dion Thomas J physician 59 Cross h do
Diorigian Caspar rugs h 359 Beal W
Di Panfilo Joseph D chauffeur 212 Washington bds 208 do
"Louis driver 212 Washington

N. DI PANFILO

Boston and Quincy Express

West Quincy, Quincy Point and Houghs Neck

TWO TRIPS DAILY

Boston Office: 36 Merchants Row
Tel. Fort Hill 3475-25809

Boston Order Boxes:

Cor. So. Market and Commercial St. and 6 Mercantile Street

Quincy Office: 212 Washington St.
Tel. Quincy 203

DI PANFILO NAZERINO express 212 Washington h 208 do See above
DiPino Giovanni hairdresser 1349 Hancock h at Dorchester
DiPrisco Antonio laborer h 22 Field
Dirksmeier Emil C bkpr B h 100 Elmwood av
DiRossa Antonio h 75 Miller W Q
Dirsa Alexander laborer h 1 Douglass W Q
DiScullo Alonisio gateman W Q station h at S Braintree
DiSuillio Vincent laborer h 102 Phipps
DiTroia Guilo blacksmith h 55 Roberts S Q
"Michael laborer h 94 Gilbert S Q
Dittemer Adolph M elec h 26 Clark A
DiTullio Daniel laborer h 152 S Walnut Q P
"Emelio grocer 121 Washington h 75 Union
"Firontino crane man h 67 Trafford S Q
"Silvio asst foreman bds 67 Trafford
"Robbie helper C W & G W Nightingale h Penn
Dixon Arthur J helper h 19 Newbury A

Seek, and Ye Shall Find

the progressive man's advertisement in his local Directory. At your service when his goods are wanted

LAST YEARS DIRECTORY is as valuable as a last years Almanac
It may send you miles out of your way

Dixon
"Charles P machinist rms 50 Revere rd
"Clara Mrs h 93 Sea av H N
"Ernest clerk bds 19 Newbury A
"Jennie H widow Albion I h 60 Goddard
"Lilla M stenographer B bds 60 Goddard
Djerf Emil quarryman h 64 West W Q
"John quarryman h 55 Suomi rd W Q
"*Thomas b 14 Nelson W Q
Doane Warren F cutter h 2 W Elm avenue
Doball Raymond electrician bds 19 Foster
Dobbyn Edward T draftsman h 122 Glendale rd
Dobele William machinist h 103 Glencoe pl
Doble Charles F salesman h 21 Dixwell av
"Dorothy nurse bds Furnace Brook parkway near Miller W Q
"Ernest E physician 122 Huntington av B h 150 Cross W Q
"Eunice G bds Furnace Brook parkway near Miller W Q
"E H & Co (Herbert F Doble) grocer 273 Copeland W Q
"Grace M b Furnace Brook parkway near Miller W Q
"Herbert F (F H Doble & Co) h Furnace Brook parkway near Miller W Q
"Jane V clerk bds E F Doble W Q
"William H gen mgr Pneumatic Scale Corp Ltd h 24 South Q P
Dockendorf ——— h 125 Washington
Dodd George A electro platr h 104 Hancock A
"John W electrician h 60 Grand View av W
"William F bds 104 Hancock A
Dodge Augusta h 156 Watterston av W P
"Herman L salesman B h 163 Norfolk

Dodge
"Mary P teacher High school bds 72 Willow
Doherty Bernard J h 34 Bittern rd
"Catherine widow Michael h 46 East Elm av
"John J mgr 1455 Hancock h 241 Newbury avenue
"Joseph caulker h 27 Cherry
"Neil pipe fitter bds 27 Cherry Q P
"Patrick laborer h 487 Hancock
"William D foreman h 61 Vane N D
"see Dougherty
Dolan Eliza F teacher Adams school h 69 Revere road
"Emily A h 69 Revere rd
"Esther M bds 28 Adams
"Frank ship fitter b 56 Copeland W Q
"Fred M stenographer B bds 56 Copeland W Q
"Henry F clerk bds 74 Botolph A
"James plumber 80 Sagamore bds 46 Walnut A
"Jennie widow James h 103 Brackett
"John foreman rms 4 Granite
"John F electrician b 46 Walnut A
"John H driver h 25 Union
"Joseph F clerk h 28 Adams
"Julia widow John h 30 Walnut A
"Martin M fireman 7 Granite h 74 Botolph A
"Michael clerk bds 53 Walker A
"Michael A tinsmith 29 Copeland W Q h 56 do
"Nellie M dressmaker 69 Revere rd h do
"Owen J painter h 1088 Sea H N
"Patrick h 7 Oak A
"Patrick blacksmith's helper h 7 Oak av A
"Peter shoes 298 Copeland W Q h 283 do
"Thomas helper bds 103 Brackett
"Timothy D lather h 33 Baxter Q P
"William F physician 28 Adams h do
"William J welder h 33 Edison pl Q P

ALDO PELLINI — TAILOR
LADIES' GARMENTS ALTERED and REMODELED a Specialty
9 TEMPLE STREET, QUINCY SQUARE

When you learn the full use of your **Directory,**
you will appreciate its value as one of the
best tools in your business

Dolan
"W F Dr surgeon 97 E Howard h 28 Adams
Dolimphio Domonic riviter h 32 Elm place
Dolloff Louis W h 68 Tyler N D
Dominion Collecting Agency 1535 Hancock rm 14
Donadini Frank ship fitter h 29 Walnut A
Donaher Bernard G grocer 139 Copeland h 289 Common W Q
"Bryan chauffeur bds 300 Common W Q
"George b 8 Grove W Q
"Mildred C bds 300 Common W Q
"William F clerk 143 Beach h 300 Common W Q
"William F Jr clerk bds 300 Common W Q
"W Henry clerk 15 Granite h 289 Common W Q
Donahue Cornelius bds Sailors Snug Harbor Palmer G
"Daniel driver bds 198 Federal av extension
"Frank J police h 67 John
"Gerald W caulker bds 23 Hancock court
"Hattie P Mrs h 121 Glendale rd
"John h 8 Landers rd W P
"John J actor bds Geo H Steward's Williams A
"Mabel J Mrs 61 Ratchford H N
Donald Elizabeth widow William lodging h 26 Chestnut
"William M machinist bds 26 Chestnut
Donaldson Frank fireman rms 1562 Hancock
Donatello Sergio stone cutter h 143 Cross W Q
Donde Max shoeworker h 19 Lyndon rd Q P
Dondero John sum res 11 Wilgus rd G
Donetto Dominick laborer h 4 California av W Q
Dondrea Mike shoe worker h 85 Taber S Q
Donlay John F chauffeur 64 Washington bds 40 Edison pk
"John J chauffeur 230 Water h 40 Edison pk
"M Florence type setter b 40 Edison pk
Donlin Edward J joiner h 16 Hall pl W Q
"Thomas J clerk 97 E Howard h 15 Lowe
Donna Harlie pattern maker h 65 Summer S Q
Donnellan Frank operative bds 122 Brook
Donnelly Alice M teacher Willard school bds 59 South
"Harold J coremaker b 15 Bowdoin
"William laborer b r 36 West W Q
Donnian Benedicto helper h 81 Glencoe pl Q P
Donohue Dennis P laborer h 92 Phipps
"James fore h 182 Beach W P
"Michael riveter h 30 Pearl
Donovan Agnes G teacher High school bds 57 Upland rd
"Catherine operative bds 25 Brooks av S Q
"Daniel F (Coughlin & Donovan) 1475 Hancock h 19 Dysart
"Daniel P printer 104 Pleasant bds 25 Brooks av
"Ernest L ship fitter h 216 West W Q
"Frank pipe fitter h 132 South Q P
"Frank D pipe fitter h 132 Elm
"James h 268 West
"Jeremiah J driver 16 Granite h 14 W Squantum
"John helper bds 268 West
"John B machinist h 4 W Howard Q N
"John C bookkeeper h 108 Hollis av N D
"John F contractor Watson road cor Broadway Q P h do
"Margaret widow Patrick h 25 Brooks av S Q
"Mary Mrs h 61 Furnace av W Q

PENNIMAN'S GARAGE WASHINGTON ST. Just below the Library DAY and NIGHT
Tel. Quincy 207. TAXI SERVICE

When you learn the full use of your Directory, you will appreciate its value as one of the best tools in your business

Donovan
"Michael F police h 18 Hunt A
"Minnie E teacher Lincoln school bds 25 Brooks av
DONOVAN WILLIAM T real estate and insurance rm 22 Adams bldg h 31 Upland rd See front cover
"see O'Donovan
Dooley Thomas F laborer h 439 Willard
Doran Catherine clerk b 13 Spring av
"Daniel quarryman h 56 Gass pl
"Daniel H police h 13 Spring av
"Daniel J machinist h 39 Penn S Q
"John laborer h 67 Gass place
"Rose clerk b 13 Spring av
Doranda Dominick laborer h 8 Spring lane Q P
DORCHESTER & QUINCY PARCEL CO 105 Homer av Dorchester See page 454
Doring Ernest carpenter bds 126 Faxon rd N D
"George B stage carpenter h 126 Faxon rd N D
"Stanley M gas fitter 7 Granite bds 126 Faxon rd N D
Dorley Arthur F (Dorley Bros) grocers 32 River Q P h 48 Graham
"Daniel J carpenter h 1 Thompson Q P
"Frank painter bds 397 Washington
"Franklin L driver bds 36 River Q P
"John H planer h 55 Murdock av Q P
"Joseph L apprentice b 36 River Q P
"Mabel bds 111 Baxter lane
"Michael carpenter h 397 Washington Q P
"Peter bds 36 River Q P
"*William machinist bds 397 Washington
"William J (Dorley Bros) h 52 Graham Q P
"William M fish 36 River Q P h do
"W Edwin carpenter b 111 Baxter lane
Doten John G clerk B h 98 Willow
Dotter John M mgr h 296 Highland av W H
Doucette George operative rms 144 Upland rd
"Harry machinist h 44 Madison av
"Leon carpenter h 102 North Q P
"Sylvester welder h 5 Beacon Q P
Douglas Elizabeth M prin Quincy Home Making school bds 56 Spear
"James R Mrs h 119 Washington
"Thomas foreman h 143 Quincy S Q
Douglass Christie M stenographer h 176 Farrington
"Effie M dressmaker h 176 Farrington
"George G operative h 143 Beach
"George R test man 10 Merrymount rd h 6 Bromfield
"Mary E widow Edward died Jan 11, 1918
"Perley H h 176 Farrington
Doull Ernest C accountant h 109 Belmont W
Douville Exlaphas leader h 403 Washington Q P
Dovell Helena M bds 15 Grant
"Helena widow Paul h 15 Grant
Dow Charles H lawyer B h 34 Elmwood av W
Dowd John J painter h 65½ Grafton Q P
"Thomas h 34 Apthorp
Dowell Edward W h 49 Dysart
"Lemuel driller h 29 Main Q P
Dowery Usher W planer h 189 Whitwell
Dowleby Harry electrician h 566 Sea H N
Dowling James h Gannet rd near Sea H N
"John B S letter carrier h 104 Stoughton H N
Downer Walter N clerk h 92 Farrington
Downey Marion L teacher Daniel Webster school bds 119 Squantum A
"Patrick F variety 121 E Squantum A h 119 do
"William J machinist h 6 Pope

***The Directory* to a business man is as essential as a Dictionary to the student**

***The Directory* to a business man is as essential as a Dictionary to the student**

Downey
"——— h 13 Oak A
Downing John laborer h 116 Brackett
"Thomas F carrier Q P O bds 116 Brackett
"Timothy J watchman h 32 Brackett pl
"William J pool 10 Chestnut rms 22 Maple
Downton William riveter h 246 South South
Doyle Alex plater h 209 Quincy av
"Bridget R widow James h 216 West W Q
"Edward D stained glass worker h 68 Elm
"Frances W leather sorter h 4 S Central av W
"Frank mechanic rms 21 Chestnut
"George blacksmith h 54 Phipps
"George Jr shoeworker b 54 Phipps
"*James A installer 10 Merrymount rd h 94 Crescent
"John died Feb 9, 1918
"Katherine B bkpr 41 Baxter h 68 Elm
"Lydia widow Peter L h 27 Germain av Q P
"Margaret widow John h 94 Crescent W Q
"Matilda widow William h 149 West W Q
"Patrick laborer bds 94 Crescent W O
"Thomas ins agt 1452 Hancock h 2 Ballou W Q
"Wilbert H driver h 49 Grafton Q P
"William J insurance agent h 97½ Nightingale av SQ
Drake Arthur W eng h 7 Agawan S
"Chester R cashier B h 333 Highland
"Clarence B salesman bds 111 Atlantic A
"Esther A widow John E h 119 Upland rd
"Fred A asst foreman h 16 Farnum Q P
"George W poultry h 42 River
"Herbert T h 13 Presidents lane

Drake
"*Howard E bds 1056 Sea H N
"Jennie Mrs h 133 Washington
"Jessie B bookkeeper Boston h 111 Atlantic A
"Rose E clerk 1422 Hancock bds 119 Upland rd
Draper David M died Jan 12, 1917
"Fred D h 65 Hobart W
"Olive M widow Edward h 71 Bay Field rd (south) A
Drea William woodworker h 54 Old Colony A
Dresser Muriel A bds 18 S Central av
"Philip S h 18 S Central av W
"Robert N teller B h 73 Kemper
Drew Arthur E Mrs h 303 Newport av
"Charles E shipper h 776 Hancock W D
"Eleazer F insurance Boston h 82 Hampden cir N D
"George E salesman B h 38 S Central av W
"George K sales mgr B h 38 Thornton W P
"Maria E physician 1419 Hancock rm 1 and 39 Newbury av A h do
"Samuel T died Feb 25, 1918
"Samuel T student b 38 S Central av W
Dreyer Louis laborer h 14 Walnut A
"William laborer bds 14 Walnut A
Drinnan Annie h 44 Gay
"Rose shoeworker h 44 Gay
Driscoll Andrew M clerk b 65 Adams
"Arthur E head installer 10 Merrymount rd h 46 Ellington rd N D
"Catherine E widow Michael h 360 Hancock N D
"Cornelius city laborer bds 162 Copeland W Q
"Daniel H insp U S N R b 20 Guild Guild
"David S died March 30, 1917
"Dennis D h 11 Crosby H N
"Edward plumber h 94 Glover av N D
"Fred L sales h 46 Tyler N D

FIRST AID TO THE INJURED
business or a business just starting
"An ad. in the Directory"

***The Directory* to a business man is as essential as a Dictionary to the student**

Driscoll
"Herbert B shoe cutter h 65 Adams
"John F salesman Boston b 20 Guild
"Joseph (Louise C) bkpr bds 20 Guild
"Mary A widow Cornelius h 4 Faxon rd A
"Mary E clerk 68 Sagamore b 360 Hancock N D
"Mary E widow Daniel F h 20 Guild
"Patrick W h 65 Adams
Drislain E Gertrude teacher Coddington school b at Canton
Drohan Blanche stenographer bds 10 Crescent
"Edward F variety 264½ Copeland h 10 Crescent
"Edward F Jr plumber h 10 Crescent
"Ellen widow h 246 Copeland W Q
"Joseph F machinist h 337 Centre
"Walter clerk bds 10 Crescent
"Walter bds 264 Copeland W Q
Drown Fred J bookkeeper 17 Wharf h 83 Sagamore av
Drummond David T toolmaker 63 Liberty h 85 Pleasant
"Edward W conductor N Y N H & H R R h 250 N Central
"Ellen Mrs h 250 N Central av
"Nellie bds 85 Pleasant
"Rutherford M supt h 66 Division M
Drysdale Edward C laborer h 6 Weld ct
"George H A chauffeur bds 6 Wild ct
Duane John J police h 231 W Squantum M
"William laborer h 5 Bryant av W Q
Duarte Joseph laborer h 14 Newbury A
Dubois Victor P h 60 Farrington
Ducey Bessie D Mrs h 169 Arlington
Ducker Martha J baker and lunch 76 Sagamore A h 74 do
"William R baker 76 Sagamore A h 74 do
Dudley Charles H hairdresser sum res 57 Allerton H N
Duffin Arthur driller h 195 Quincy av
Duffy Frank J estimator h 341 Washington
"James laborer bds 497 South Q P

Duffy
"John P police h 24 Hunt
"John P Jr helper 80 Sagamore A b 24 Hunt A
"*Joseph bds 24 Hunt A
"Mary clk 1358 Hancock b 37 Hall pl W Q
"May A stenographer 22 Adams bldg bds 46 Hudson
"Michael J ironworker h 492 South
Dugan Owen H salesman h 595 Hancock
Dugas Albert J machinist h 19 Kithedge av Q P
Duggan Ambrose apprentice bds 29 Oak av A
"Catherine bds 45 Madison A
"Catherine B telephone operator b 15 Holmes N D
"Charles D stockman bds 45 Madison
"Clara M h 165 Hancock A
"Cornelius M molder h 15 Holmes N D
"Edward S x-ray operator h 59 Bedford
"Fannie widow John A died Feb 4 1917
"Francis bds 117 Atlantic A
"Francis caddy master bds 29 Oak av A
"James F meatcutter h 29 Oak av A
"James J clerk B bds 29 Oak av A
"John A (J A & W G Duggan) b 117 Atlantic A
"John J tankmaker h 45 Madison A
"J A & W G (John A and William G Duggan) garage 63-65 Hancock A
"Marie J teacher bds 29 Oak av A
"Mary E stenographer bds 15 Holmes N D
"Michael died July 8 1917
"Patrick J ballplayer b 15 Holmes N D
"Timothy b 20 Newbury A
"William E coatcutter h 3 Bradford
"William G (J A & W G Duggan) bds 117 Atlantic A
"*William G, U S N bds 26 Elm
Dukas Christopher (Dukas & Palelis) h 57 Upland rd

FIRST AID TO THE INJURED
business or a business just starting
"An ad. in the Directory"

QUINCY POINT GARAGE
494 WASHINGTON ST., TEL. 494 Quincy
Gasoline
Oils and Sundries
Storage
Renting and Repairing
Storage Batteries
Repaired and Recharged

Dukas
"& Palelis (Christopher Dukas and Louis Palelis) confectionery etc 1371 Hancock
Duley Frederick R salesman h 143 Phillips
Dumias Octave quarryman h 27 Barry W Q
Dunbar Albert E driver bds 250 Water S Q
"Carl h 264 Newbury av A
"Charles driver h 10½ Intervale S Q
"Charles stonecutter h 58 Hudson
"Charles C electrician B bds 58 Hudson
"Edwin C foreman h 45 Hamilton N D
"George P lumber B h 20 Elm av W P
"*James H bds 250 Water S Q
"Walter H compositor 1424 Hancock h at Norwell
"William R driver h 87 Gilbert S Q
"——— rms 70 Chestnut
Duncan Cecil T druggist 571 Washington h 308 Farrington W
"David caulker bds 71 School
"James pres Granite Cutters international Association h 25 Gilmore
"Lawrence D machinist h Forrest av n Grove
"Lawrence D Jr clerk h Forrest av near Grove
"William plumber h 18 Richfield S
Dunham Arthur H carrier Quincy P O and variety 1290 Sea h 30 do
"Esmond machinist bds 68 Farrington
"George A bds 117 Elm
"George A Jr asst supt 1452 Hancock h 117 Elm
"George H conductor h 981 Hancock
"Gorden E S painter h 52 Hodges av N D
"Harold W machinist h 1233 Sea H N
"Hiram clothing h 51 Flynt N D
"Louis R operative and variety 4 Bradford h 2 do

Dunham
"William J conductor N Y N H & H h 124 Faxon rd N D
"Wilton A real estate 537 Sea H N h 906 do
Dunican James laborer bds 8 Willard W Q
"Michael h 8 Willard W Q
Dunkerley Arthur W insurance agent 1433 Hancock rm 13 h 6 Johnson avenue
"*Charles, U S N bds 6 Johnson av
"*George A bds 6 Johnson av
Dunlap Joseph sales h 81 Billings A
Dunlavy Frank J carpenter h 190 Pine
Dunlea Richard blacksmith h 585 Washington Q P
Dunmore Harry W letter carrier B h 35 Flynt
Dunn Agnes W widow James h 508 Washington
"Alice teacher Boston bds 508 Washington
"Arthur pedlar bds 19 Dunns Hill rd W Q
"Arthur riveter bds 508 Washington Q P
"Bessie L Mrs h 15 Hill W Q
"B Marie widow James E h 97 Whitwell
"Charles K machinist h 22 Eddie
"Columbus produce h 19 Dunns Hill road
"Columbus J pedlar b 19 Dunns Hill road
"Edward J claim agent h 65 Merrymount road
"Edwin M carpenter h 253 Newport avenue
"Elizabeth clerk b 17 Elm pl
"Elizabeth N clerk rm 15 City Hall b 97 Whitwell
"George T manager 298 Newport av bds 17 Elm pl
"James machinist bds 508 Washington Q P
"James tallyman foot of Pond b 47 Lenox H N

JAMES F. BURKE & CO. Room 4 Savings Bank Bldg.
TELEPHONE 385-M
Real Estate and Insurance
MORTGAGES
Automobile, Fire, Liability and Accident. Surety Bonds
CARE AND SALE OF REAL ESTATE JUSTICE OF THE PEACE NOTARY PUBLIC

WALLACE F. GLIDDEN 47 BEALE ST. Tel. Conn. WOLLASTON
REAL ESTATE — INSURANCE

Dunn
"James S pedlar h 19 Dunns Hill rd
"James stonecutter h 21 Wilson W Q
"James J machinist h 125 Sagamore A
"James W stone cutter h 74 Wesson av W Q
"John carpenter h 618 South
"John machinist h 145 Billings rd N D
"John A machinist b 97 Whitwell
"John F pedlar b 19 Dunns Hill rd
"John W stone cutter h 74 Wisson W Q
"John W clerk h 21 Freeman N D
"Peter E pedlar bds 19 Dunns Hill rd W Q
"Thaddeus S machinist b 253 Newport av
"Thomas M laborer h Furnace av cor Willard W Q
"Thomas P salesman h 15 Dysart
"Walter laborer b 508 Washington
"Walter salesman h 129 Squantum A
Dunnack James clams 93 Edison pk h do
Dunne Annie J widow Samuel C h 162 Arlington
"Elizabeth N bookkeeper 1433 Hancock rm 10 b 97 Whitwell
"John A machinist b 97 Whitwell
Dunning Frank H carpet layer bds 56 Botolph A
"Fred N bookkeeper h 56 Botolph A
"Vincent H bookkeeper h 31 Channing N D
Dunphy Sarah E corsets 8 Maple rms 11 Russell pk
"Thomas J treas and supt Quincy Quarries Co h 27 Elm av
Dunstan Arthur H clerk Q P O bds 21 Station W Q
"William J commercial photographer h 470 Hancock
Duomi Axel helper h 282 Water S Q
DuPlessis Gladys bds 43 N Central av W
"Louis A bds 43 N Central av

DuPlessis
"Theodore C mgr B h 43 N Central av W
"*Theodore C Jr, U S A bds 43 North Central av W
Dupont James reamer h 86 E Howard Q P
Duran Bartholomew stonecutter h 118 Phipps
"Edward L foreman bds 118 Phipps
"Elizabeth F stenographer bds 118 Phipps
"Frank J clerk B bds 118 Phipps
"Margaret G stenographer bds 118 Phipps
Durand Albert piano tuner B bds 101 Elmwood av
"Fortunat machinist h 101 Elmwood avenue
Durant Henry iron worker h 14 Mill Q P
"Jeffery tool sharpener h 71 Cross
Durgan Elford L salesman h 12 S Central av W
Durgin Chester E salesman h 215 S Central av W H
"Dorothy bds 240 Everett W
"Frank R cable splicer h 104 Hollis av N D
"Grace L h 248 Beale
"Heber E salesman h 240 Everett W
"P Ethel bds 240 Everett W
"*Ralph E, U S N bds 240 Everett W
Dusopol Theodos G shoe repairer 300 Newport av rms 3 Old Colony av W
DUTCH FOOD SHOP Inc 67 Beale See foot lines
DuTemple Carrie Mrs h 96 Crescent
"Rosalie stenographer Granite Trust Co bds 96 Crescent
Dutton Harry A clerk h 167 Babcock H N
"Howard pharmacist h 61 Verchild M
Duxbury Richard grinder h 325 Hancock A
Dwyer Thomas J real estate 1192 Sea H N h 61 Shennen do

$$$$$ Can be Saved on "INSURANCE"
I will tell you how. Call Quincy 1877-W
Adolph S. Sandberg
1433 Hancock St., Quincy
141 Milk St., Rm. 220, Boston

1510 Hancock Street
PALMER
FLOWERS & SWEETS
Telephone Connection

Dydeck George operative bds 122 Brook W
Dyer Arthur D boiler maker h r 1237 Sea H N
"Howard M salesman B h 48 Appleton A
"Raymond C molder h 179 Washington Q P
"Sarah E widow William Franklin bds r 1237 Sea H N
Dymock Hugh driver h 100 Granite
Dyson Walter E druggist 385 Washington Q P h 26 Stewart do
Dwyer John C machinist h 166 Safford W
Eagles Harold S salesman h 240 Presidents Lane
Eakins Arthur A electrical eng h 14 Channing N D
*Eames Albert helper b 145 Crescent W Q
"Caleb E engineer h 145 Crescent W Q
Earle Charles M died March 30 1918
"Harold L credit man h 184 Marlboro W P
"Patrick E clerk bds 53 Elm av W P
Earnshaw Henry machinist bds 61 Brook W
Easterbrook Frank W supt sum res 15 Bell H N
Eastern Rug Co The Joseph Thomas prop rear 746 Washington
Eastman Agnes asst 1535 Hancock b 238 Norfolk
"Annette B Mrs h 238 Norfolk W
"Fred L electrical inspector h 316 Beale
"Peter carpenter h 97 Vassal N D
Eaton Edwin C linotype operator bds 43 Chestnut
"E Frances teacher Francis W Parker school bds 18 Spear
"James E business agent h 274 Beach
"Jenet Mrs h 43 Chestnut
Eccles John h 45 Atlantic A
Echburg Albert T restorer h 24 Appleton A
Eckholm Charles painter h 45 Smith W Q
Eckl Mary laundry worker b 108 Crescent W Q
"Mary widow George h 108 Crescent W Q
Eckworth Fred clerk h 160 Arlington W
Eddy Allison bookkeeper h 35 Sagamore av M
"C Gertrude teacher Quincy school bds at Randolph
"George H tower man h 21 Clark A
"Leace W builder summer residence 268 Rock Island rd H N
"Norman engineer h 231 Water S Q
Edelstein Harry new and second hand autos 59 Newcomb pl h do
"Samuel h 147 Main Q P
Edgar Charles h 9 Casco H N
Edgerton Horace W h 1255 Sea H N
Edgren Carl E blacksmith h 127 Whitwell
"Frank machinist h 350 Washington
"John machinist b 350 Washington
Edie Ernest mgr h 20 Cummings av N D
Edison Edward E h 385 Hancock N D
"John shoeworker Chestnut corner Maple h at Braintree
"William M (Edmonston's Goodyear Shoe Repairing Co) Chestnut cor Maple h 268 S Central av W
Edmonston George shoewkr Chestnut cor Maple h 105 Independence av
Edwards Alice J Mrs h 66 Greenleaf
"Arthur W R engraver h 31 Cummings av
"Charles O carpenter h 53 Hunt A
"Dorothy E clerk Quincy Trust Co h 66 Greenleaf
"Fred M chauffeur 50 Chestnut h do
"George J machinist h 53 Old Colony A
"Henry lawyer B sum residence St Germain G
"James F hairdresser 94 Cross h 262½ Copeland W Q
"James L lawyer 39 Court B h 43 Hancock ct
"L Kenneth leather B b 66 Greenleaf

JAMES A. FAY *Contractor and Builder*
ESTIMATES FURNISHED
149 BILLINGS ST. Telephone ATLANTIC, MASS.

J. W. PRATT
ARCHITECT and BUILDER
5 SUMMER STREET
Our Accurate Plans insure good results and lowest bids

Edwards
"Marion bds 66 Greenleaf
"*Percival G clk b 53 Hunt
EDWARDS STEPHEN H plumbing and heating 80 Sagamore h 2 Newhall A See over plumbers Bus Dy
"William leather B sum res St Germain G b 18 Beach W
"William C broker 50 Congress B bds 66 Greenleaf
Egan Ellen A wid Timothy h 10 Cross W Q
"Frank J collector h 6 Grove W Q
"Genevieve L teacher Coddington school bds 10 Cross W Q
"James repairman b 36 Hollis av A
"John P oper bds 36 Hollis av A
"Louise bkpr William Cashman's h 26 Morton W Q
"Margaret h 26 Morton W Q
"Mary variety Dorchester h 36 Hollis av A
"Mary L teacher Adams school b 10 Cross W Q
"Robert conductor h 38 Hudson
"Walter clerk b 10 Cross W Q
"*William machinist b 10 Cross W Q
Eger Charles H credit mgr h 71 Freeman N D
Eggleton George H asst supt h 63 Old Colony av W
Eiduss Samuel laborer h 142 Quincy S Q
Eigenblich Samuel tailor 89 Beale h 2 Old Colony terrace W
Eimer Louis driller h 79 Curtis av Q P
Ekbloom Eric carp h 50 Euclid av
"Eric A carpenter h 50 Euclid av
"Eric F laborer h 100 Nightingale av S Q
"Eric J stonecutter h 25 Buckley W Q
Ekdahl Gustaf sum res 23 Brockton av G
Eko Jacob mgr 32 Copeland h 34½ do
Ekroth Josephine Mrs h 49 Quarry
*Ekstrand Enoch C chauffeur b 23 High

Ekstrand
"Ruth milliner B bds 23 High
"Sven polisher and variety 25 High h 23 do
Ekstrom Otto h 17 Wilson W Q
Ela George C mach h 64 N Central av W
"George E clerk b 64 N Central av W
"Lewis B clerk Wollaston P O h 102 Elmwood av
"Percy W clerk bds 64 N Central av W
"Walter P sales B h 39 Whitney rd
Elcock Alexis R h 326 Copeland
"Alphonsus B bkpr B bds 332 Copeland W Q
"Carroll J ship fitter bds 326 Copeland W Q
"Elizabeth teacher bds 21 Marsh
"Ethel stenographer b 21 Marsh
"Frances J teacher b 332 Copeland W Q
"George F h 332 Copeland W Q
"Grace J teacher Coddington school bds 326 Copeland W Q
"Ralph sales b 326 Copeland W Q
"Thomas M J clk B h 21 Marsh
"Walter E clerk B h 21 Marsh
Elder Annie widow Edward h 32 Pearl S Q
"Eliza K Mrs bds 10 Grand View av W
Eldredge Betsy E h 7 Freeman
Eldridge Bessie h 456 Quincy av
"John L riveter h 456 Quincy av
"Harold L fore h 48 Royal N D
"Paul G patternmkr h 150 Beach
"Ralph h 189 Babcock H N
"Ruth M teacher Lincoln school bds 14 Bennington
"Sylvanus ship builder h 76 Curtis av Q P
Electric Freight T M Thibodeau agt 76 Washington
"Express Co The Thomas G Smith mgr 64 Washington
Elks Home The 25 Foster
Ellard George meter reader 7 Granite h at E Weymouth

ALDO PELLINI — TAILOR
CLEANING, PRESSING and REPAIRING
9 TEMPLE STREET QUINCY SQUARE

MANGANARO'S MUSIC SHOP Telephone Quincy 3111-W
COLUMBIA GRAFONOLAS AND RECORDS
Factory Distributors for HALLET AND DAVIS PIANOS
Notary Public 1617 HANCOCK ST., QUINCY, MASS.

Elliott Clarence S mgr 323 Newport av h 165 Arlington W
"E Herbert clk h 33 Cheriton rd N D
"Frank electrician h 233 Newport av W
"George caulker h 556 Washington
"Harold J sheet metal worker h 92 Town Hill W Q
"John machinist h 14 Holmes N D
Ellis Albert E clerk b 11 Robertson W Q
"Carl P salesman h 241 Beale
"Charles fore 97 E Howard b 11 Robertson W Q
"David E lab b 15 Robertson W Q
"George stonepolisher h 15 Robertson W Q
"G Everett electrical engineer h 32 Old Colony av W
"Henry K h 30 Apthorp N D
"Henry K Jr bkpr B h 36 Warwick A
"Jennie F h 734 Washington
"Mary J wid Samuel h 11 Robertson W Q
"Nathan A sales B h 64 Chestnut
"Orlando salesman sum res 105 Sea av H N
"Robert laborer h 138 Willard W Q
"Ruth oper b 15 Robertson W Q
"Samuel H pipe fitter bds 11 Robertson W Q
"William driver h 60 Palmer G
"William H salesman h 39 Beach
"William H treas B sum res 541 Metropolitan parkway
Ellison Carl Berger machinist b 150 Beach W P
"James M machinist b 8 Old Colony avenue W
"Swante J eng h 150 Beach W P
"William plumber h 85 Vassall N D
"see Allison
Ellsworth Kate A Mrs (D E Wadsworth & Co Inc) 1423 Hancock h 180 Munroe rd
"Sam W physician h 180 Monroe rd
ELM FARM MILK CO 1453 Hancock and 19 Wales pl Dorchester See back cover
Elmer George D chief accountant B h 297 Billings rd N D
"Nixon W estimator b 106 Greenleaf
Eloranta Konsta lab h 115 Copeland W Q
Elrick William C auto mech h 175 Granite
Elwell George ironwkr h 20 Hanna Q P
Emanuel Bros (Costas G and Nicholas G) confectionery 1397 Hancock
"Costas G (Emanuel Bros) h 61 Bedford
"Nicholas G (Emanuel Bros) h 180 Whitwell
Embleton William K advt broker h 25 Bass
Emerson Annie G Mrs h 209 Belmont
"Clayton F sales h 266 Beale W
"C Estate carriage mfr 16 Cottage av
"Dorothy teacher John Hancock school bds 87 Grand View av
"*Eldon D, U S A b 411 Hancock N D
"George D grocer B h 411 Hancock
"Henry E mgr 16 Cottage av h 1433 Hancock
"Oscar bds 40 Billings A
"William H treas (Norfolk Varnish Co) Newport av h 16 Pope
Emery Edgar W sales B b 10 Thompson Q P
"Fanny M h 17 Marsh
"Ida M wid Carlton h 178 Farrington
"Justin F accountant B h 121 Prospect av W H
"J Henry leather 31 South B h 156 Adams
"L Standish Mrs h 115 Elmwood av
"Victor J gasoline marine engine mfr foot Beach h 22 Winthrop av
Emet Eugene stonecutter h 142 Common W Q
Emmons Agnes Mrs h 215 Highland av W
"Raymond P adv mgr B h 43 Sachem
Empey George H ins h 222 Safford W

— GOOD THINGS TO EAT At The —
Dutch Food Shop, Inc. and Beach Lodge
67 BEALE STREET Boulevard, Cor. Elm Street

YERXA'S GARAGE
FORD SALES & SERVICE STATION
1446 HANCOCK ST., QUINCY
Telephone 2590
Parts, Repairs, Supplies, Storage

Empire Polishing Co (Angus D Martin) 102 Penn S Q
England Charles joiner h 25 High School av h do
"Marie Mrs milliner 25 High School avenue
English Michael J electrician h 15 Albion rd N D
Englund Augusta wid Rev Peter A h 10 Morton W Q
Engstrom Nils teacher Quincy Independent Industrial school
Enman Richard L sec B h 235 N Central av W
Eovacious Vincent janitor h Reardon
Epes Henry S naval architect h 41 Grand View av W
Epple Frank sum res 36 Palmer G
Erickson Albert grinder h 98 Cranch
"Alex blacksmith h 56 Smith
"Andrew h 45 Cranch
"Arthur machinist h 9 Nut Island rd
"August carpenter h 19 Cranch
"A William carp h 111 Glendale rd
"Carl machinist h 4 Old Coach rd
"Charles h 14 Morton W Q
"Clarence H gardener h 11 Newbury av A
"David E bds 98 Cranch
"Eric Albin stonecutter h 48 Euclid av

E. A. ERICKSON
Plumbing and Heating
Furnace and Stove Repairs
62 WOODBINE ST.,
WOLLASTON, MASS.
Tel. Conn.

ERICKSON ERIC A plumbing 62 Woodbine st Wollaston h 321 Farrington See above

Erickson
"Fred A carpenter h 48 Cranch
"Gustave E clerk B b 98 Cranch
"Henry W student bds 111 Glendale rd
"John fireman h 58 Smith
"John F fore h 98 Cranch
"John F Jr carp h 54 Bedford
"Joseph E shoeworker h 231 Whitwell
"Joseph H Mrs h 156 Whitwell
"Mary widow h 12 West Q P
Ericson Axel machinist h 21 Commonwealth av Q P
"Bernard carpenter h 66 Verchild
"Carl A machinist h 112 W Elm av W P
"Charles A carp h 213 Federal av
"Christina widow John died June 9 1917
"Oscar machinist h 120 Curtis av Q P
Erlundson Frank pavingcutter h 5 Wilson W Q
Errichiello Gaetano riveter h 86 Edinboro rd Q P
Erwin Edward J stonecutter h 26 Foster
"George chauffeur bds 26 Foster
"*Henry H, U S N b 26 Foster
"James A salesman b 165 Phipps
"John A police b 26 Foster
"Joseph H shipfitter b 26 Foster
"*Patrick A U S N b 26 Foster
"William H guard b 26 Foster
*Estabrook George stone cutter b 39 Quincy
"Henry L h Fenno opp Wollaston av
"John W dentist b Fenno opp Wollaston av
"*Oswald stone cutter b 39 Quincy
"William stonecutter h 39 Quincy
Estes Albion bds 20 Gilmore W
"Bertha F teacher Daniel Webster school h at N Weymouth
"Charles W Jr clerk B 119 Elm av
"Mary E wid Daniel died Oct 2, 1917
"Mary J Mrs bds 32 Berlin W

REO - AND - MAXWELL CARS
CENTRAL GARAGE
C. W. HODGKINSON, Prop.
Washington and Pond Streets
Telephone 1035-W

The Directory to a business man is as essential as a Dictionary to the student

Estes
"Mildred M clerk Quincy Savings bank bds 30 Saville av
"Orville N pattern maker h 32 Berlin W
Estey Eugene E sales B h 100 Brook
"Ida M wid Ernest h 287 Wash
"Roland forester b 287 Washington
Euerle Helena h 285 Belmont W H
Euston Harry D plate engraver h 104 Montclair av
Evans Douglas B shipper b 495 Washington Q P
"Evan L at Fore River h 11 Florence W P
"Frederick nurseryman rms 312 Billings rd W P
"Howell machinist h 34 Ritchie rd
"John h 40 Copeland W Q
"John D driller h 69 Quincy
"Joseph S lieut U S N h 9 Edgemere rd
"Josephine Mrs h 1417 Hancock
"Mary A wid David J h 161 Copeland W Q
"Ralph W toolmaker bds 1419 Hancock
"Raymond lab b 161 Copeland W Q
"Thomas P Rev pastor Calvary Baptist church h 53 Revere rd
"Walter h 49 E Elm av W P
Everett Bernice teacher b 35 Elm av
"Willard E elastic webbing mfr h 35 Elm av
Everson Amund eng h 55 Waterston av W P
"Norman I fireman Q E L & P Co bds 55 Waterston av W P
"Robert I electrician h 150 Beach W P
"William E electrician bds 55 Waterston av W P
Ewell J h 99 Revere rd
"Raymond rms 76 Butler rd
Ewen James caulkner h 29 Taber S Q
"Maria M widow William W h 16 Foster
Ewerts Axel F accountant h 15 Bigelow
Ewertz Eric H supt 97 E Howard h 19 Lincoln av W
"Harold N bds 19 Lincoln av W
Fabian Henry E heating h 7 Winthrop place
Fabrazzio Serafino stone cutter h 80 Trafford
Fabrizio Antonio stone cutter h 128 Liberty S Q
Fabrizzio Mario stonecutter h 34 Taber S Q
Fafford Joseph Z molder h 88 Billings rd N D
Fagan Anna T steno b 40 Arnold rd A
"Charles H h 40 Arnold rd A
"*Edward P b 40 Arnold rd A
"Mary A bds 40 Arnold rd A
Fagen Antique Furniture Co The 69 Germain av Q P
"Louis A mgr The Fagen Antique Furniture Co h 69 Germain av Q P
Fagerlund Kustana W mgr 2 Sampo rd S Q h 15 Buckley W Q
Faggi Angelo laborer h 226 West Q P
Fague Morris h 108 Vassall N D
Fahey James E shoewkr b 18 Bates av W Q
"Thomas H granite 18 Bates av W Q h do
"William A ship fitter h 40 Bradford
Faho Joseph lab h 68 Dayton
Fahy Francis J probation officer and ins agt B h 593 Washington
"Patrick Mrs h 16 Bunker Hill av
"Thomas 16 Bunker Hill W Q
Faiella Menotti laborer h 52 Brackett
Fair Walter mach h 18 Pierce N D
Fairbanks Amos H installer 10 Merrymount rd h 250 Granite
"Henry O city auditor rm 15 City Hall h 31 Bridge
Faircloth Alice bds 64 Quincy av
"Annie F dressmaker 64 Quincy av h do

HOLMES & HALL
1179 HANCOCK STREET
Telephone Connection 344-M
FURNITURE REPAIRING
SCREENS, SHADES
LOCKSMITHS
(HOUSEHOLD REPAIRS SOLICITED)

Seek, and Ye Shall Find
the progressive man's advertisement in his local Directory. At your service when his goods are wanted

Faircloth
"Edward N motorman rms 31 Adams bldg
"James M h 171 Phipps
"John C cond h 175 Safford
"John J lieut 2 Central Fire station F D h 64 Quincy av
Fairclough Herbert S sales h 417 Hancock
Falado Albert machinist h 37 Grove W Q
Falardo Charles H clk B h 43 Prospect A
"Mary A wid Louis b 43 Prospect A
Falco Samuel helper h 67 Phipps
Falconer Alexander builder h 181 Taylor W
"Alexander (Falconer & Co) h 46 Independence av
"Howard S lather h 181 Taylor W
"James shoes B h 66 Brook
"& Co (Alexander Falconer) granite dealers 199 Water
Falice Joseph laborer h 68 Dayton
Fallon Amy E clerk rm 7 City Hall and piano teacher 711 Washington b do Q P
"Ellen F housekpr 54 Miller W Q
"George W police h 42 Spear
"Herbert student b 711 Washington
"John J night watchman City Hall h 711 Washington
"John J Jr carp h 18 Newton W
"John L h 201 Common W Q
"John L Jr helper b 201 Common W Q
"John W police h 174 Independence av S Q
"Marion clerk 1295 Hancock bds 711 Washington
"Michael h 28 Newbury A
"Peter T h 54 Miller W Q
"Thomas H carp h 51 Valley
"Thomas J mgr h 201 Federal av S Q
Falvey Catherine teacher b 42 Kent W Q
"Daniel electrician b 223 West
"Dennis watchman h 42 Kent W Q

Falvey
"Elizabeth steno b 223 West W Q
"Jeremiah A city lab h 142 Willard W Q
"Joanna widow Daniel h 223 West
"Lawrence lather h 16 Bryant av
Fanning Patrick granite 383 Willard h at E Milton
"William F clerk h 46 Appleton A
Faraghan Joseph T patternmaker rms 26 Chestnut
Farinelli Costanzo laborer h 25 Penn S Q
Farmer Arthur W chauffeur Wibird cor Washington h 38 Baxter
"Edward painter 222 Granite h do
"George H lab b 222 Granite
Farnham Albert G oper h 14 Bryant av
"Albion H lumber estimator h 99 Brook W
"George W blacksmith h 166 Willard W Q
Farquhar George polisher h 69 Centre W Q
"Robert B mach b 69 Centre W Q
"William bookkeeper bds 44 Taber S Q
Farquharson A Russell salesman b 75 Independence av
"Christine widow William b 75 Independence av
"Daniel W plumber 1596 Hancock bds 75 Independence av
"John H b 75 Independence av
"William H Jr removed to Braintree
Farr Alma H asst 40 Washington bds 56 Spear
"Fred M service mgr Hancock sq Garage h at Boston
Farrell Annie wid Dennis M h 155 Willard W Q
"David L police h 24 Smith
"Edward hoseman 2 F D h 391 Quarry st exten W Q
"Elizabeth P milliner b 155 Willard W Q
"Fanny G student b 63 Hodges av A

J. W. BAILEY & SONS CO.
GRILLE WORK and STAIR WORK
14 HAYMARKET SQ., BOSTON

The Directory to a business man is as essential as a Dictionary to the student

Farrell
"John S letter carrier Q P O h 138 Willard W Q
"Joseph J mach b 23 Willard W Q
"Margaret A steno rm 5 City Hall bds 138 Willard W Q
"Margaret J wid Peter h 23 Willard W Q
"Mary E h 159 Willard W Q
"Mary E h 20 Sharon rd A
"Mary J clk B b 63 Hodges av A
"Peter H laborer b 391 Quarry st exten W Q
"Peter J crane operator bds 23 Willard W Q
"Thomas stonecutter h 63 Hodges av A
"*Thomas H 63 Hodges av A
"Virginia wid Frank h 96 Crescent
Farrington Evelyn M teacher Wollaston school h 213 Belmont
"George H salesman h 243 Arlington
"Oscar carpenter rms 52 Euclid av
Farris Hirah mechanic b 35 Russell pk
"Jerome H bus mgr 1424 Hancock and sec Quincy Board of Trade h 35 Russell pk
Farrow Charles farmer h 157 Phipps
Farwell Hannah S teacher b 20 Briggs
"Helen M student bds 20 Briggs
"Marion magazine subscription agency bds 20 Briggs
"Minnie R widow Charles G h 20 Briggs
Fasci Antonio helper h 117 Water S Q
Faulkner Albert S sheet metal wkr h 145 Willard W Q
"Charles L bds 1 Woodbine W
"Charles N oper h 1 Woodbine W
"Edna packer b 81 Willard W Q
"Emily F Mrs b 81 Willard W Q
"Harriet Mrs h 63½ Grafton Q P
"James gardener b 81 Willard W Q
"James gardener b 81 Willard W Q
"Minnie Mrs nurse b 19 Elm pl
"Ralph W U S N bds 1 Woodbine W
"William T h 1179 Hancock
Faunce Harold shipper bds 3 Elm av W P
"Leroy L designer h 71 Billings rd N D
Fausto Sisti lab h 114 Liberty S Q
Fava Frank barber h 43 Charles H N
Favorite Felix real estate h 209 Highland av W
"Felix Jr builder b 209 Highland av W
"Richard J mech eng bds 209 Highland av W
"Wender A b 209 Highland av W
Favreau John shoewkr b 82 Rodman
"Katherine E bkpr b 82 Rodman S Q
"Mitchell stonecutter h 82 Rodman S Q
Fawcett Joseph pilot B h 31 Wollaston av
Faxon Caroline widow J Franklin h 310 Adams
"Charles carpenter h 20 Island av H N
"Henry M treas 1535 Hancock and real estate rm 6 h 300 Adams
"Henry M Jr bds 300 Adams
"William farmer h 1162 Sea H N
Fay Albert W undertaker 347 Newport av h 345 do
"Andrew E bds 1642 Hancock
"Ella F Mrs h 222 Beach
"George W police h 728 Glendale rd
"Hattie F widow William H h 37 Saville av
FAY JAMES A builder 149 Billings h do See foot lines
"James M G salesman 1551 Hancock h at Boston
"Joseph M electrotyper h 15 Linden A
"Margaret wid Bartholomew h 25 Oak av A
"Mary clk 398 Wash h 400 do
"Matthew E bkpr h 60 Alton rd
"Mildred dancing teacher bds 228 Beach
"Patrick J truckman h 160 Granite
"Rose E variety 398 Wash h 400 do
"Sarah widow Patrick rms 45 Adams

The Directory to a business man is as essential as a Dictionary to the student

***The Directory* to a business man is as essential as a Dictionary to the student**

Fay
"Thomas F sales h 266 Beach N D
"Thomas M cattle dealer b 25 Oak avenue A
"Waldo B asst 347 Newport av h 86 Beale
Fearing Arthur D salesman h 56 Ellington rd N D
Fee Thomas E insurance adjustor h 265 N Central av W
Feeley Dennis bolter bds 42 N Payne
"Joseph E salesman 1417 Hancock h at Brockton
"Joseph T letter carrier h 95 Cranch
"Maria M wid Thomas died May 26 1917
"Thomas P shipper h 9 Tyler N D
FEGAN EDWARD J lawyer Durgin and Merrill block 1433 Hancock rm 8 and 914-916 Tremont bldg B b 1048 Hancock See page 23
"Ellen B teacher Willard school b 165 Crescent W Q
"James W h 165 Crescent W Q
"Marie D teacher Cranch school b 1048 Hancock
"Walter R died Aug 30 1917
"Zita M teacher b 1048 Hancock
Feinberg Jacob (Feinberg & Glickman) 1357 Hancock h at Brockton
"& Glickman (Jacob Feinberg and Harry Glickman) shoes 1357 Hancock
Feldman Solomon mgr 1382 Hancock rm 6 h at Boston
"Hyman carpenter h 25 Harrington W Q P
Felix Achilles F dentist h 11 Ellington road
Felker Charles H poultry specialties mfr 36 Wash (N) B and pop corn 1493 Hancock h 12 Briggs
"Victor L shoe worker h 27 Clay W
Fellows Ernest C clk b 92 Atlantic A
"Frank O solicitor h 42 Mears av
"Moses A brick mason h 92 Atlantic A
Felt Emma wid Oscar h 247 Holbrook rd M
"Eric machinist bds 247 Holbrook rd M
Feltis Brainard D sheet metal worker bds 22 Mechanic
"Horace A farmer b 22 Mechanic
"S Abbie h 22 Mechanic
"Wendall E, U S A b 22 Mechanic
*Fenby Robert driver h 191 Quincy avenue
Fenerty John supt B h 52 Lunt N D
Fennell Charles E mgr h 50 Hancock N D
"George C erector h 19 Sixth av
"Michael erector b 19 Sixth av
*Fennessey Edmund L clerk b 47 Rogers W Q
"Mabel M wid James L h 47 Rogers W Q
Fenno Josiah A h 538 Hancock
"Thomas rec teller Commonwealth
Fenton David inspector h 114 Curtis av Q P
Ferazzi Luis lab h 10 Buckley av W Q
Ferconi Amedio laborer h 49 Penn S Q
Ferguson Edward J molder b 35 Baxter Q P
"Edward R blacksmith h 25 Baxter Q P
"Frank A shoecutter h 200 Federal av extension
"George sales h 50 Willow
"George H prov h 35 N Payne
"Joseph W mechanical engineer B h 92 Hollis av A
"Laurence D musician b 32 Verchild
"Margaret L b 25 Baxter Q P
"Marie Z bds 35 N Payne
"Nichol sheet metal wkr h 20 Goddard
"Ruth S teacher Francis W Parker school b 92 Hollis av A
"Stanley W buyer B h 235 E Squantum A
"Thomas A motorman h 13 Putnam
"Thomas F blacksmith h 32 Verchild
"Walter bds 32 Verchild

ADOLPH S. SANDBERG
Boston Office
Travelers Insurance Co.
141 Milk Street, Room 221

INSURANCE, REAL ESTATE AND INVESTMENTS
Quincy Office
Durgin & Merril Block
1432 Hancock Stree

FIRST AID TO THE INJURED
business or a business just starting
"An ad. in the Directory".

Ferguson
"William H repair man 7 Granite h 120 Woodward avenue
"William N shipper h 42 Hobart
Ferino Frank laborer h 3 Bunker Hill av W Q
Fernandez Severino lab h 58 Brooks road S Q
Feroli James h 202 Liberty S Q
Ferrante John riveter h 107 Independence av S Q
Ferrari Henry laborer h 69 Canal
Ferrazzi Ernest stone cutter h Shirley W Q
Ferrell Fred N sales h 40 Conant rd A
"George A h 93 Kemper W P
"Harry D jeweler h 98 Kemper W P
Ferrier George C fireman h 100 Atlantic A
Ferris Ayssai riveter h 16 Sixth av Q P
"Harry riveter h 12 Sixth av Q P
"Sidney riveter h 21 Watson rd Q P
"William H Jr physician h 252 Manet av
Ferriter Annie V tel oper b 43 rear Grove W Q
"Catherine L tel oper B b rear 43 Grove W Q
"Helen G bkpr B b r 43 Grove W Q
"John laborer h r 43 Grove W Q
"Josephine tel oper 10 Merrymount rd bds r 43 Grove W Q
"Mary F bds r 43 Grove W Q
Fessenden Charles clerk 2 Miller W Q h at Boston
Fibra John baker h 31 Water
Field Alpheus H h 74 Sagamore A
"Charles H carp h 43 Pleasant
"Edgar H printer 43 Pleasant S Q h do
"Electa E Mrs h 1355 Hancock
"Elizabeth C bkpr b 16 Baxter
"Ellen widow Henry died Nov 14 1917
"Frank D Jr district traffic mgr 10 Merrymount rd h 307 Billings rd
"George H ins 1433 Hancock rm 1 h 163 Franklin

Field
"Henry E clk B bds 16 Baxter
"John quarryman h 3 Carlmark
"John J salesman B h 211 Belmont
"Vernon A ins B h 87 Grand View avenue
"William h 55 Edwin A
Files Leonard L inspector h 1062 Sea H N
"Luther machinist h 430 Washington Q P
Fillebrown Carter at Fore River h 18 Merrymount av W P
Finch Alger J machinist h 4 Walker pl A
"James electrician h 93 Charles H N
Findlay Alice J steno b 79 Trafford S Q
"Elizabeth H bds 79 Trafford S Q
"Richard R h 20 Carruth
"Robert helper h 79 Trafford
Finlay Mary h 43 Dysart Q P
Finlayson Duncan R auto rep h 29 Nightingale av
"William A plasterer b 37 Pearl
Finley Albert W h off Bicknell G
"Dorothea bds Bicknell G
"George b Bicknell G
Finn Charles h 102 Spring H N
"Edward B (Quincy Adams Polishing Co) h 50 Wesson av
"James N brass molder bds 90 Butler rd
"John died Jan 17, 1917
"Mary E bkpr bds 50 Wesson av
"William J sum res 1050 Sea H N
Finnan John H fore B h 247 Beale W
Finnegan David gasfitter 7 Granite h at Readville
"Thomas F mgr Alhambra Theatre h at Dorchester
Finnish Socialist Publishing Co publishers of Raivaaja 9 Copeland
Firmani Romualdo shoecutter h 124 Independence av
Fischbach Jacob (General Seltzer Mfg Co) b 74 Independence av
Fish Abbott W clk h 17 Thornton W P

JAMES A. FAY *Contractor and Builder*
ESTIMATES FURNISHED
149 BILLINGS ST. Telephone ATLANTIC, MASS.

Seek, and Ye Shall Find
the progressive man's advertisement in his local
Directory. At your service when his goods are wanted

Fish
"Andrew J printer h 69 Old Colony A
"Herbert E Lieut U S N h 133 Kemper W
"Hyman coppersmith h 111 Sumner Q P
"Otho M electrical draftsman h 28 Edgewood circle
"Samuel lunch 143 Main h 145 do
Fisher Charles A shoe mfr h 633 Sea H N
"Frank P porter h 70 Walnut A
"Frederick W mgr 5 Maple h at Dorchester
"George H painter 264 Farrington h do
"Harold C molder b 633 Sea H N
"John blacksmith h 96 North
"J Stillman accountant 199 Water h 28 Upland rd
Fisk Clinton C at Fore River h 23 Blake W P
Fitch James G foundryman h 25 Sterling M
"Minnie G Mrs bds 54 Grand View av W
Fitton James bds 27 Green W P
"Joseph chief mach U S N h 7 Ring av
"Levi bds 11 Bass
Fitts Arthur R sales B h 64 Bigelow
"Ernest V (E V Fitts & Co) Federal av h 146 Elm sum res 185 Shellton rd
"E V & Co (Ernest V Fitts) wholesale grocers Federal av
Fitzgerald Catherine A tel oper 10 Merrymount rd b 30 Bryant av W Q
"Daniel R baggage master h 262 Atlantic A
FITZGERALD DANIEL F granite 26 Miller h 274 Common W Q
See page 9
"Daniel J city laborer h 32 Bryant av W Q
"*Edmund B U S A b 44 Chester W

Fitzgerald
"Helen M teachers Highland school b 44 Chester W
"James E bds 14 Grove W Q
"James E laborer b 30 Bryant av
"John laborer h 30 Bryant av
"John bds 32 Bryant av W Q
"*John F U S A b 14 Grove W Q
"John J clerk b 30 Bryant av
"John J lab h 6 California av W Q
"John J stone cutter b 15 Packards lane W Q
"Joseph shoe cutter b 13½ Bates av W Q
"Julia M tel oper 10 Merrymount rd b 14 Grove W Q
"Margaret b 14 Grove W Q
"Mary widow John h 14 Grove W Q
"Nora T operator 10 Merrymount rd h 14 Grove W Q
"Patrick J blacksmith h 15 Packards lane
"Patrick T granite off Penn h 44 Chester W
"Robert b 30 Bryant av
"Thomas driver h 200 West
Fitzpatrick Bryan ironwkr h 421 Washington Q P
"James H (Quincy Dept Store) 1429 to 1437 Hancock h at J P
"John L electrician h 38 Revere rd
Fitzsimmons John T grocer 551 Sea h do
Flaherty Anthony apprentice bds 18 Hall pl W Q
"Bartholomew machinist b 18 Hall pl W Q
"Bessie widow John F h 15 Bates av W Q
"Edward police h 41 Barry W Q
"Gertrude B nurse bds 50 Robertson W Q
"James laborer h 18 Hall pl W Q
"James bookkeeper h 266 Copeland W Q
"James A helper bds 15 Bates av W Q
"James E driver h 144 Crescent W Q

ALDO PELLINI — TAILOR
LADIES' GARMENTS ALTERED and REMODELED a Specialty
9 TEMPLE STREET, QUINCY SQUARE

FIRST AID TO THE INJURED

business or a business just starting

"An ad. in the Directory"

Flaherty
"John J marble setter b 15 Bates av W Q
"John J packer b 50 Robertson W Q
"Joseph J clerk B h 79 Bennington
"Mary E wid John h 50 Robertson W Q
"Michael M lab h 23 Grove W Q
"Michael P sub carrier Q P O h 245 Whitwell
"Morgan boiler maker h 280a Granite
"Patrick shoeworker b 18 Hall pl W Q
"Patrick J foreman h 21 Pearl S Q
"*Roger motorman b 245 Whitwell
"Thomas J mach h 484 Quincy av
Flahive John J agent Adams Express Co B h 116 Kemper
Flanagan Daniel variety 238 Water b 233 Centre S Q
"James P contractor 40 Field h do
"Margaret wid Daniel variety 233 Centre h do
"Michael F hostler 2 Mechanic h 27 Revere rd
"Monica Mrs h 233 Centre S Q
Flanders John C bkpr 150 Old Colony av h 12 Lincoln av
chanic h 27 Revere rd
Flavin James F laborer h 662 Washington
Fleet Ernest C carpenter h 16 Charles H N
Fleischman Samuel grocer h 12 Farnum Q P
Fleischmann Co The compressed yeast 25 Granite
Fleming Edward cond b 51 Putnam
"Mildred G cashier 6 Granite h 50 Warwick
"Patrick died Aug 4, 1917
"William F sales h 50 Warwick
Fleshman Lewis rivetmaker h 28 Eustis N D
Fletcher Galvin G tmstr 73 Garfield h do
"James W prop J W Fletcher Pharmacy 1 Copeland h 224 Federal av exten

Fletcher
"John T news stand sum res 787 Sea H N
"Joseph died April 5, 1918
"J Irving student b 73 Garfield
"J W Pharmacy druggists and P O sub station No 156, 1 Copeland
"Willis H shoes B h 58 Channing N D
Fleuris Harry carp rms 1562 Hancock
Flieger John W U S A bds 162 Arlington W
Flinck Carl h 10 Isabella S Q
Flinkman Martin carpenter h 100 Town Hill W Q
Flint Nellie R wid G Walter h 1053 Hancock
Flood Frank died April 10, 1917
"Leo F tool maker h 133 Washington
Florence Joseph shoeworker h 100 Phipps
Flowers Frank W blacksmith h 21 Quincy
Flynn A Francis b 22 Vane
"Edward sheet iron worker h 59½ Grafton Q P
"Elizabeth M employment office 1369 Hancock rm 8 bds 21 Marsh
"Jeremiah helper bds 28 Laurence av Q P
"John L physician 365 Hancock N D h do
"John stableman bds 903 Hancock
"Peter F salesman h 22 Vane N D
"Timothy operative h 903 Hancock W
"Patrick h 365 Hancock N D
"William H clk B h 422 Washington Q P
Fogarty Margaret J clerk 7 Granite h at E Weymouth
Fogg Harold h 71 Hovey A
Foley Alice C vocal teacher 86 Willard W Q bds do
"Annie E bkpr 238 Copeland bds 86 Willard W Q
"Dorothy C teacher b 86 Willard W Q
"Elizabeth Mrs bds 53 Woodbine W
"Frederick G U S A bds 547 Sea H N
"James J carpenter h 105 Holmes
"John iron worker h 57 Summer

PENNIMAN'S GARAGE WASHINGTON ST. Just below the Library DAY and NIGHT

Tel. Quincy 207. TAXI SERVICE

LAST YEARS DIRECTORY is as valuable as a last years Almanac
It may send you miles out of your way

Foley
"John F postal clk h 203 Whitwell
"John F operator rms 69 Upland rd
"Mary E widow Thomas J h 86 Willard W Q
"Mary E teacher Francis W Parker school bds 203 Whitwell
"M Francis machinist bds 53 Woodbine W
"Paul Edward clerk B b 86 Willard W Q
"Raymond E conductor b 547 Sea H N
"Susanne nurse b 86 Willard W Q
"William E mgr 1661 Hancock h 547 Sea H N
"William G chauffeur bds 547 Sea H N
"*William T plumber bds 86 Willard W Q
Folkins George F asst train master South station B h 34 Walker A
Follett Elizabeth C widow Charles h 105 Putnam
"George D clerk B h 109 Putnam
"Herbert Y mercantile reporter h 22 Park W
"Katherine vocalist bds 22 Park W
Follum Finn B draftsman h 16 Ellerton road
Folmsbee Floyd boys secretary Y M C A h 32 Edgewood circle
Folsom Aubrey bookkeeper bds 645 Sea H N
"David buyer B h 31 Ridgeway W P
"Earl time keeper bds 645 Sea H N
"Edwin grocer 645 Sea H N h do
"Hattie E Mrs h 362 Hancock N D
"Samuel B machinist h 778 Hancock
Fontana Angelo stone cutter h 57 Rodman
"Frank stock clerk bds 57 Rodman S Q
Fontanio Joseph lab h 74 Franklin
Foote Emma L Mrs bds 111 Warren avenue W H
Forant George machinist h 133 E Elm av W P
Forbes Edward J salesman h 38 Bates avenue

Forbes
"Henry W carp and builder 231 Newport av h do
"& Barry (Edward J Forbes and Richard F Barry) men's furnishings 1479 Hancock
Forbush Albert L h 175 Palmer G
"Roger W clerk bds 175 Palmer G
"Walter clerk bds 175 Palmer G
Force Edward mach h 229 Farrington W
*Forcier William, U S N h 45 Apthorp N D
Ford Alice Mrs bds 219 Beale W
"Arthur W contractor B h 80 S Central avenue W H
"Charles E farmer h Glovers lane
"Clarence S electrician h 68 James Q P
"Cornelius F motorman h 61 Gay
"Daniel F watchman h 13 Bryant av W Q
"Daniel J police h 6 Mechanic
"Dennis H engineer G Ry Co h 13 Bryant av W Q
"Dennis J baker 1587 Hancock h 52 Packards lane
"Dennis J stonecutter h 109 Main
"Edmund B shoe cutter h 164 Franklin
"Edmund C clerk bds 51 Phipps
"Esther C widow Charles N h 41 Washington
"Florence M bds 164 Franklin
"George R editor h 169 W Elm av W P
"George W motorman b 4 Ring av Q P
"James operative bds 27 Grove W Q
"Jeremiah E letter carrier Quincy P O h at E Milton
"John h 156 Davis W P
"John E monumental designer 88 Penn h 130 Independence av S Q
"John J auditor 97 E Howard Q P
"Joseph h 40 Bryant av W Q
"Joseph L salesman h 109 Main
"Joseph M plumber 56 Franklin h 55 Plymouth
"Julia J teacher B b 44 Bigelow

Seek, and Ye Shall Find
the progressive man's advertisement in his local Directory. At your service when his goods are wanted

LAST YEARS DIRECTORY is as valuable as a last years Almanac
It may send you miles out of your way

Ford
"Leo T machinist bds 44 Bigelow
"Leo T machinist b 51 Phipps
"Louis at 97 E Howard rms 24 Chestnut
"Margaret milliner b 51 Phipps
"Mary widow Daniel h 44 Bigelow
"M Constance clerk rm 5 City Hall bds 226 Independence av
"M Gertrude stenographer 1433 Hancock rm 3 bds 44 Bigelow
"Patrick quarryman h 25 Grove W Q
"Ralph L tallyman ft of Pond b 109 Main
"Raymond F b 130 Independence av
"Timothy F (Glencoe Granite Co) h 51 Phipps
Fore River Market 1551 Hancock
"Ship Building Co 97 E Howard Q P
Forest James machinist h 31 Valley
Forman Arthur loftsman h 123 Belmont W
"Mervin S loftsman h 23 Prospect av W
Fornell Carl bds 41 Cranch
"John N provisions h 41 Cranch
"Samuel clerk b 41 Cranch
"Sven tailor h 41 Cranch
Forrest James L engineer h 50 Bigelow
"Mary widow Joseph R h 48 Edison pk Q P
"Thomas M craneman h 65 Warren av
"William L b Sailors' Snug Harbor Palmer st G
Forrester John ship wright h 169 Kendrick av
Forsberg Charles laborer h 154 Granite
"Henry brakeman bds 154 Granite
Forslund Josua stone cutter h 12 Copeland W Q
Forsman John asst fore 97 E Howard h 182 Glendale rd
Forsyth Annie B teacher Lincoln school bds 221 Whitwell
"Daniel carp h 59 Holmes N D
"George lab h 22 Rodman S Q

Forsyth
"George D shipfitter h 221 Whitwell
"Herman L carp 15 Cummings av N D h do
"John W elevator erector h 31 Freeman
"Robert J machinist h 75 Farrington
Forsythe Chester mach h 25 Hancock
"Mayor W mach h 87 Edison pk Q P
Fortier Joseph molder h 193 Fayette
Fosdick Oliver G h 1092 Sea H N
"Rebecca Mrs variety 1092 Sea H N h do
Fosket Eleanor J bds 58 Adams
"Harry O clerk bds 58 Adams
"Lee R clerk bds 58 Adams
"Mary D Mrs h 58 Adams
Foss Carl L packer b 128 Crescent W Q
"Charles H chief clerk h 226 Fayette W
"Edric S mach b 34 Chestnut
"Frank C bds 25 Bridge W
"Fred R edge gilder h 61 Faxon rd A
"*Frederick B U S N bds 12 Mechanic
"George H machinist h 25 Bridge
"George W W h 12 Mechanic
"Harry B batteries bds 25 Bridge
"Loretta C widow George F b 107 Taylor
"*Percy C U S A bds 107 Taylor
Fossati Natale grocer 69 Liberty h do
"Orientale clerk 172 Hendrick av
Fostello Charles D mgr 1445 Hancock h 11 Brackett
"Edward electrician bds 35 Newcomb
"Joseph plumber h 16 Taft
"Theresa widow James h 35 Newcomb
Foster Archie B machinist h 54 Euclid av
"Bryant draftsman bds 1072 Hancock
"Charles C 172 Kendrick av
"Charles F salesman h 316 Fayette W
"Charles L bds 46 Cummings av H N
"Chester W b 316 Fayette W

Seek, and Ye Shall Find
the progressive man's advertisement in his local Directory. At your service when his goods are wanted

When you learn the full use of your Directory, you will appreciate its value as one of the best tools in your business

Foster
"David h 55 Bromfield
"Francis J U S A h 174 Warren av N H
"Frederick C auto repairer h 82 Union
"Helen L bkpr h 223 Safford
"Howard W trainman h 95 Newbury av A
"James H h 61 Park av S
"Jane Mrs h 177 Highland av W
"Jennie W clerk M h 223 Safford
"L Brent sales h 19 Bass
"Thomas H asst custodian Custom House B h 177 Highland av
Fottler Ellen M bds 284 Adams
Fountani Arthur helper h 107 Goddard
Fowler A Linde reporter Boston h 32 Billings A
"Fenton C printer h 132 Marlboro
"Howard D shoe repairer 66 Beale h 144 Phillips
"Jessie I manager 664 Hancock b 144 Phillips
"Junia V dry goods and dressmaker 664 Hancock and 41 Billings rd b 144 Phillips
"*Lyle H, U S N h 240 Farrington avenue
"Percival W sales h 111 E Elm av W P
"Raymond P clk B h 161 Grand View avenue
"*Victor B b 144 Phillips
"Waldo bds 144 Phillips W P
Fownes Phinney E carp h 190 Pine W
Fox Alfred J R towerman h 54 Division M
"Charles P clerk B h 115 E Elm av W P
"Gilbert M typewriter adjustor h 96 Davis
"Mary A widow John N h 126 Franklin
"Thomas J grocer 1186 Sea H N h do
Foy Christopher city laborer bds 48 Washington
"*Frances H b 13 Eliot

Foy
"James F insurance agent h 117 Cranch
"John L clerk h 26a Baxter
"Robert E (Robert E Foy & Co) h 13 Eliot
"*Robert E Jr clerk 257 Water b 13 Eliot
FOY ROBERT E & CO (Robert E Foy) grocers 257 to 263 Water and Adams bldg See front cover
Foye L Rachael teacher Daniel Webster school bds 98 Independence avenue
"Robert T advertising agent h 31 Quincy S Q
Frager Oscar lab h 7 London rd Q P
Fragiacomo Virgilio mech h 17 Union Q P
Fraher Annie A teacher b 35 Irving place
"John ins agt 1433 Hancock rm 13 h at Weymouth
Fraiary Peter electrician bds 117 Edwin A
Franceschini Nicholas (Peter Zoia Co) h 75 Rodman S Q
"Victor stonecutter h 75 Rodman S Q
Francis Agnes widow Thomas h 77 Beach W P
"Edward J laborer bds 77 Beach W P
"Emma widow Joseph M h 107 Centre W Q
"George E bds 107 Glendale rd
"Ida widow Thomas Jr h 77 Beach W P
"Israel junk collector h 335 Granite
"Joseph M clerk P O B h 228 Copeland W Q
"William E mach b 107 Centre W Q
Franitz Premier Distributing Co electric vacuum cleansers 6 Granite
Franklin Clarence A printer B h 62 Billings rd N D
"John operative h 74 Lincoln av W
Franks Charles h 45 Curtis

WOOD MANTELS **INTERIOR AND EXTERIOR FINISH**
J. W. BAILEY & SONS CO. **14 Haymarket Sq., Boston**

QUINCY POINT GARAGE
494 WASHINGTON ST., TEL. 494 Quincy
Gasoline
Oils and Sundries
Storage
Renting and Repairing
Storage Batteries
Repaired and Recharged

Fransen Elfwing drop forger h 154 Quincy av Q P
Franzer Barnet pedlar h 42 Newcomb
Franzi Benjamin stone cutter h 9 Revere W Q
"Manilo stone cutter h 195 Copeland W Q
Fraser Angienette M widow Alexander h 40 Park lane
"Francis shoeworker bds 76 S Walnut Q P
"George L ship fitter h 24 Newcomb pl Q P
"Henry A landscape gardener h 32 Baxter
"James foreman h 150 Taylor
"James C carpenter 5 Province ct B h 68 Beach
"John janitor h 76 S Walnut Q P
"Julia G tel oper 10 Merrymount rd bds 68 Centre
"Roderick patternmkr sum res 6 Bittern rd
Frattasio Donato laborer h 102 Phipps
Fratus Earl W 36 Albion rd N D
"Elmer J plumber 394 Hancock b 64 Tyler N D
"*Harold R 36 Albion N D
"Joseph (Joseph Fratus & Co) h 36 Albion rd N D
"Joseph & Co (Joseph Fratus) plumbers 394 Hancock N D
"Mary Mrs h 108 Palmer G
Frazier Albert shoeworker h 34 Penn S Q
"Clarence mgr 1387 Hancock h 11 Francis ct
"David R engineer h 128 S Walnut
"Eva M bookkeeper 1495 Hancock b 128 S Walnut
"George T operative h 37 Granite
"Martin P shipper h 70 Old Colony av W
"Thomas Mrs h 328 Granite
Freberg Albert T mach b 23 Cranch
"Charles O steamfitter h 48 Jackson
"Charles V driver h 48 Jackson
"*George L chauffeur b 48 Jackson
Frechette Edgar h 97 Merrymount rd
Frederick Michael helper h 15 Cyril Q P
Frederickson Carl grocer 1 Nelson W Q h do
"Nester quarryman h r 31 Bates av
Fredette Arthur J R R engineer h 72 Colby rd A
"George H, R R engineer h 78 Colby rd A
Fredrikson Karl riveter h 74 Garfiild W Q-
Freedman Benjamin S salesman h 225 Beach
Freeman Ella M real estate insurance and mortgages 653 Washington b do
"Forrest E salesman h 108 Brook W
"Frank machinist bds 47 Berlin W
"Naphtaline D h 10 Monroe rd
"Nathaniel machinist h 36 Summer
Freethy Benjamin F broker h 1000 Sea H N
"Richard R ship broker B h 40 Grand View av
French Benjamin W collector 15 Granite h 25 Elm
"Charles A shoeworker h 198 Washington Q P
"Charles M buyer bds 198 Washington Q P
"Charles L sales h 192 Billings A
"Chester W clerk h 198 Washington
"Edwin compositor B h 11 Brooks A
"Ella clk 1368 Hancock h at Neponset
"Fannie F teacher of sewing public schools bds 54 Bigelow
"Frank D machine operator h 25 Clay
"George sales h 27 Lunt N D
"Harry W teacher High school h 74 Butler rd
"Henry C treas 7 Granite h at Boston
"Henry W sum res 75 Bay View av H N
"Herbert F railway postal clerk h 90 Oxenbridge N D
"*Louis bds 198 Washington Q P
"William R envelope cutter bds 198 Washington Q P

JAMES F. BURKE & CO. Room 4 Savings Bank Bldg.
TELEPHONE 385-M
Real Estate and Insurance
Automobile, Fire, Liability and Accident. Surety Bonds
MORTGAGES
CARE AND SALE OF REAL ESTATE JUSTICE OF THE PEACE NOTARY PUBLIC

WALLACE F. GLIDDEN 47 BEALE ST. Tel. Conn. WOLLASTON
REAL ESTATE — INSURANCE

Fretts Permelia A Mrs h 68 Winthrop av W H
Frew John P engineer h 17 Edison
Friberg Alfred h 85 Dorchester S
"Arvid stone cutter h 12 Isabella S Q
"Hilma Mrs grocer 87 Dorchester S h 85 do
"Martha clerk bds 85 Dorchester S
Friedenberg Fred clerk bds 193 Farrington W
"Otto chemist h 193 Farrington W
Frink Henry R salesman h 158 Glendale rd
Frisbie Frederick A operator h 93 Verchild S Q
Frisch Joseph M salesman h 290 Harvard W
Frisk C Raymond mechanical draftsman bds 186 Kendrick av S Q
"Oscar F real estate and insurance 1382 Hancock rm 15 h 186 Kendrick av S Q
"Oscar F Jr clerk b 186 Kendrick av S Q
Fritz Bernard & Son (Isador) tailors and men's furnishings 5 Depot av and 1465 Hancock
"Isador (Bernard Fritz & Son) 5 Depot av h 11 Foster

Tel. Con. First Class Repairing
WILLIAM E FRITZ
JEWELER
Watches, Clocks, and Jewelry,
Cut Glass and Silverware
Optical Dept.
EDMUND I. WILSON
Registered Optometrist
Munroe Building
1543 HANCOCK STREET
QUINCY, MASS.

FRITZ WILLIAM E watchmaker and jeweler 1543 Hancock h at Jamaica Plain See above
FROST COAL COMPANY coal 488 Neponset av Neponset and 78 Beale, Wollaston See back cover

"Eugene D salesman h 75 Prospect av W H
"Frank elevator constructor B h 46 Flynt
"Henry A (Frost Coal Co) 488 Neponset av, Neponset h at Dor
"Walter E coal B h 160 Bromfield W P
Frostead Peter master mariner h 26 Appleton A
Frotheringham William carp h 27 Pearl S Q
Fruth Frances widow Frank X h 40 Rogers W Q
"Frank F stone cutter h 17 Revere W Q
"Theresa dressmaker bds 40 Rogers W Q
Fruzzetti Guido h 53 Arthur
Frye E Mervyn ship fitter bds 37 River rd H N
"Oscar A h 37 River rd H N
"Oscar H P engraver bds 37 River rd H N
"William h 101 South
Fuge Arzelia S widow William H h 105 Centre W Q
"Herbert T pattern maker bds 105 Centre W Q
"William S laborer h 105 Centre W Q
Fulgenzio Gherardie helper h 162 Water S Q
Fullen Harry carp h 65 Gay S Q
Fuller Albert P carp h 925 Sea H N
"Charles H prop Spring Water Co end Forest av h 98 Hall pl
"Clarence E helper b 72 Old Colony av W
"Eugene bowling h 68 Beale
"F Wesley agent Quincy Granite Co h 80 Hall pl W Q
"Harrison E salesman h 5 Cushing W
"James E salesman h 41 Rawson rd N D
"John jeweler B h 62 Botolph A
"John E teacher High school h at Boston
"Josiah C supt 373 Atlantic av B h 54 Botolph A

"SAY" I want Fire-Life-Accident or Liability PROTECTION by the largest American Companies:—
I HAVE THEM.
Adolph S. Sandberg
1433 Hancock St., Quincy
141 Milk St., Rm. 220, Boston

1510 Hancock Street
PALMER
FLOWERS & SWEETS
Telephone Connection

Fuller
"Mary Mrs bds 249 Safford
"Sarah M widow Frederick J died April 26, 1917
Fulton David carpenter h 80 Oxenbridge rd
"David J carpenter h 84 Oxenbridge rd
"Frank P operative h 40 John
"James E carp h 83 Oxenbridge rd N D
Funari Dominick barber h 41 S Walnut Q P
Funke Oscar F stone cutter h 62 Cranch
Funnell Wilfred G physician 8 Chapman h do
Furnald Elizabeth F wid Napoleon B h 90 Washington
"Henry P messenger State House Boston h 38 Newcomb
"M Lizzie bds 90 Washington
"Thomas E h 51 Edwards
Furningham Anna widow John h 27 Kent W Q
"John riveter bds 27 Kent W Q
Furniss Alfred electrician h 49 Federal av
Fursdon William J died Dec 9, 1917
Furtado William draftsman h 7 Felton N D
Fusco Andrew pedlar h 35 Water
"Salvatore shoe repairing h 98 Franklin
Futransky Max helper h 55½ Grafton Q P
Gabler Thomas S patternmaker h 63 Brook
Gabriel Ellen J shoe worker bds 27 Main Q P
"James ship fitter h 27 Main Q P
Gabrielli Francesco lab h 130 Quincy S Q
Gacicia Peter express 41 Water h do
Gaffney Wilfred J lawyer 1035 Old South bldg B h 7 W Elm av
Gagnon Ephraim helper 954 Hancock h 276 Water S Q
"Theopile E foreman h 42 Gay

Gagnon
"Theophile H shoeworker h 47 Gay
Gahan Annie housekeeper 117 Standish av W bds do
"Patrick helper Q E L Co bds 45 Chestnut
Gaillardet Edward P caulker h 42 Revere rd
Gaines George F pipe worker h 51 Trafford S Q
Gale William L carp h 10 Maxim av H N
Galer William & Sons painters 149 School h do
Gallagher Clarence F boiler maker h 51 Edson
"Daniel F clerk B P O h 72 Spear
"Edward J mach bds 51 Edison pk Q P
"Edward J bkpr B b 51 Edison Q P
"Henry A ship fitter bds 33 Beech Q P
"Henry J electrician h 117 Edwin A
"Henry T salesman 230 Water h 33 Beach Q P
"James riveter h 8 Broadway
"James C chauffeur Comb No 4 bds 10 Elm pl
"James F foreman 97 E Howard h 51 Edison Q P
"John F clerk bds 9 Hancock ct
GALLAGHER JOHN J drilled iron steel and builders' supplies 230 Water h at E Milton See front cover
"Joseph T bds 72 Spear
"Louise M teacher bds 9 Hancock ct
"Margaret S stenographer B bds 72 Spear
"Mary T dressmaker 15 Granite bds 72 Spear
"Patrick laborer 7 Granite
"Patrick h 11 W Elm av W P
"Patrick H tailor 84 Sagamore A h 20 Appleton A
"Robert J h 149 Taylor
"Rodney P clerk B bds 149 Taylor
"William machinist bds 51 Edison pk Q P

JAMES A. FAY *Contractor and Builder*
ESTIMATES FURNISHED
149 BILLINGS ST. Telephone ATLANTIC, MASS.

J. W. PRATT
ARCHITECT and BUILDER
5 SUMMER STREET

We Design and Contract for Buildings and Structures of any kind

Gallant John N driller h 93 North Q P
"Louis electrician h 26 Chubbuck
Galleher Eleanor M teacher High school bds at Cambridge
"Philip H compiler h 11 W Elm av
Galli Charles lab h 13 Revere W Q
Galligan James supt rms 49 Brook W
"Mary A Mrs h 43 School
"Philip operative rms 291 Newport av
"Waldo A salesman 1495 Hancock b 42 School
Gallo Donato stone cutter h 50 Brooks va S Q
Galloup Lewis S h 2 Alleyne ter
Galvin Alice L teacher bds 163 Whitwell
"Annie C dressmaker 57 West W Q h do
"Edward C truckman sum res rear 244 Winthrop
"Grace housekeeper 85 Garfield
"James J driver h 27 Garfield
"John P h 163 Whitwell
"Joseph died April 28, 1917
"Lawrence J police h 87 Garfield
"Mary M housekeeper 57 West W Q
"Nellie shoe worker bds 85 Garfield
"Percy shoe worker h 85 Garfield
"Ruth C bds 163 Whitwell
"*Theodore Q, U S N bds 163 Whitwell
"Timothy driver C W & G W Nightingale bds 85 Garfield
"Timothy J stone cutter h 15 Cranch
"*Walter T bds 15 Cranch
Gamache Charles J mach h 243 Copeland W Q
"Damas janitor h 83 Germaine av Q P
Gammon Thomas L supt B S St Ry Co 954 Hancock h 15 Gilmore
Gammons Florence G teacher Mass Fields school bds 101 Beach
Gampbell Thomas W driller h 50 Broadway Q P
Gannon Edward W salesman h 39 Rawson rd
"Thomas laborer h 162 Granite
Ganzel Alice M widow Charles W h 10 Ridgeway W P
"*Lloyd D, U S A bds 10 Ridgeway W P
"Rupert K commercial traveler h 110 Marlboro
"Wesley C ball player bds 10 Ridge way W P
Garbarino Frederick janitor h 44 Canal
"Nicholas hairdresser 1225 Sea H N h do
Garby Arnold R at Q P h 157 Vassall N D
Garcia Manuel mach bds 62 Freeman
Gardiner Algernon S clerk bds 179 Atlantic A
"Carmi P h end John
"Casilda Mrs h 179 Atlantic
"Frank A foreman h 71 Montclair av
"William M machinist h 33 Elm
Gardner Ambrose carpenter h 216 Winthrop H N
"Charles F furniture h 18 Chester W
"Edward pedlar h 45 Grafton Q P
"Edward J h 18 Appleton A
"George W bds 27 Farrington
"James A K laborer h 26 Everett
"John H Jr veterinary surgeon 10 Newport ter h do
"John J real estate 1175 Sea H N h 254 Winthrop
"Merle E h 49 Standish av
"Roger conductor rms 77 Adams
"Stephen A naval architect h 70 Prospect av W H
"William M reporter Boston Post h 9 Winthrop pl
GAREY C WENDELL physician 1187 Hancock h do Office hours until 9 a m, 12 to 3 and 6 to 8 p m
"C Willis commercial photographer bds 1187 Hancock
"Susan E widow Andrew A h 1187 Hancock
"see Geary
Gargaro Angelo shoe repairer 294 Willard W Q h 292 do
Garity Joseph I clerk bds 559 Willard W Q

ALDO PELLINI — TAILOR
CLEANING, PRESSING and REPAIRING
9 TEMPLE STREET QUINCY SQUARE

MANGANARO'S MUSIC SHOP Telephone Quincy 3111-W
COLUMBIA GRAFONOLAS AND RECORDS
Factory Distributors for HALLET AND DAVIS PIANOS
Notary Public 1617 HANCOCK ST., QUINCY, MASS.

Garity
"Philip pipe fitter bds 1326 Elm
"Philip F granite h 559 Willard W Q
"Philip F Jr lather h 41 Ritchie rd
Garmory Arthur optician bds 72 Rodman S Q
"George J (John Garmory & Son) Branch n Centre bds 72 Rodman
"John optician h 178 Centre S Q
"John & Son (George J Garmory) granite Branch near Centre
"Mary wid John h 72 Rodman S Q
Garrett Edward W b 25 Conant rd A
"Margaret Mrs clerk 15 Granite h 25 Conant rd A
Garrity Agnes T dressmaker 13 Cottage bds do
"Catherine teacher bds 30 Dysart Q P
"Elizabeth A masters asst Atherton Hough school bds 13 Cottage
"John H riveter h 357 Sea
"Lawrence P milk 13 Cottage h do
"Maria A bds 102 Federal av
"William F lab bds 63 Centre W Q
Garvin John grain h 32 Apthorp N D
Gaskell Robert S sec Y M C A h 29 Russell pk
Gasparo Frank helper h 55 Grafton Q P
Gassett Emilie A clerk rm 5 City Hall bds 229 Arlington
Gatcomb Maurice I salesman h 37 Cherry av
Gateley John bds National Sailors' Home
Gatens J C bds 166 Billings rd N D
Gates Harry E salesman h 190 Fayette
"Olena widow Sydney E h 43 Town Hill W Q
Gatrel Harry E h 78 Park av S
Gaudet Germaine sheet iron worker h 14 Union Q P
Gaudiano Fillipo grocer 112 Cross W Q h 81 do
Gaudreau Eugene A ship fitter h 61 Bay View
Gauld William J candy maker h 324 Fayette W
Gauthier George carp 11 Tirrell ct h 26 School
"Joseph fitter h 94 W Elm ac W P
Gavin Blanche bds 29 Irving pl
"George W engineer bds 30 Dysart
"Helen H clerk City Hall rm 10 bds 29 Irving pl
"Marguerite C music teacher bds 29 Irving pl
"Mary E steno bds 30 Dysart
"Mary L bds 29 Irving pl
"Sarah bds 29 Irving pl
"Thomas A brick mason h 20 Nash av
"Thomas P shipper b 20 Nash av Q P
"William A supt fire alarm Central Fire station h 30 Dysart
Gaw Albert J conductor h 320 Fayette
Gay Ephraim bds 15 Conant rd A
"Kenneth H salesman bds 1 Webster A
"Lillian S bookkeeper 1424 Hancock h at N Weymouth
"Reginald H clerk bds 1 Webster A
"*Ryder H bds 1 Webster A
"William R salesman h 1 Webster A
Gaylord Francis helper r 1503 Hancock rms 26 Chestnut
Gearin John F offal collector h 206 South
Geary Dennis M letter carrier Q P O h at Boston
"James E clerk B b 30 Grove W Q
"Mary A teacher Coddington school bds 30 Grove W Q
"Michael B died Feb 24, 1917
"Nellie L supt Atlantic P O bds 43 Old Colony A
Geddes Charles carp h 25 Braintree av
"Edward H foreman 35 Quarry h 21 Bedford
"Harry driver h 10 Brooks av S Q
"James A carp h 9 Pequot H N
"James B accountant B h 68 Standish av
"James I granite polisher h 43 Edgemere rd
Geddis Samuel riveter b 42 N Payne

— GOOD THINGS TO EAT At The —
Dutch Food Shop, Inc. and Beach Lodge
67 BEALE STREET Boulevard, Cor. Elm Street

FORD AGENCY
Yerxa's Garage 1446 HANCOCK ST.
P. S. Yerxa, Prop. Tel. 2590

Geekie James hairdresser 92 Sagamore A h 88 Atlantic do
Geer Henry F granite h 116 Hall pl W Q
Geere Lawrence rms 57 Revere rd
Geglio Santos helper h 19 Union Q P
Gellotte C Otto E (Storer & Gellotte Co) 61 Federal av h 26 Bennington
"Eric clerk bds 88 Goddard
"Margaret bkpr 25 School bds 26 Bennington
"William blacksmith h 88 Goddard
Genaro Alfarno stone cutter h 352 Copeland W Q
Gendreau Frank sum res 111 Manet av
General Seltzer Mfg Co (Barnet Julius) tonic 74 Independence av
Genero Frank T chauffeur Comb No 3 Q F D h 108 Cranch
Genter Louis clerk h 50 Sea av
Gentile Antonio shoeworker h 48 Brook rd S Q
"Julio laborer h 108½ Liberty S Q
"Louis lab h 398 Quarry st ext W Q
George Annie widow Joseph h 232 South Q P
"Christopher electrician b 45 Chestnut
"Joseph hairdresser 529 Washington h 230 South Q P
"Joseph helper h 108 Franklin S Q
"Peter stone cutter h 68 Dayton
"Seldon W buyer h 136 Prospect av W H
"Simon operative h 42 Mass av
"*William S h 48 Cummings av N D
Georgetti Henry stone cutter h 121 Independence av
Georgi Angelo polisher h 115 Town Hill W Q
Gericich Nicholas rigger h 221 Quincy av
Germain Francis J special agent B h 9 Willow W
Gerrior Benjamin lab h 387 Water
"Daniel machinist h 27 Valley
"Hubert (Hubert Gerrior & Co) h 186 Independence av

Gerrior
"Hubert & Co (Hubert Gerrior) granite Garfield cor Quarry
"John (New System Wet Wash Laundry) h 49 Putnam
Gerry Alice G cashier bds 43 Old Colony A
"Annie M widow Michael W h 43 Old Colony A
"Frank A coremaker bds 43 Old Colony A
"Nellie L clerk Atlantic P O 68 Sagamore bds 43 Old Colony A
"William B chauffeur Combination No 2 bds 43 Old Colony A
"see Garey and Geary
Gerstel Arthur W painter bds 60 Weston av W
"Fred W painter h 54 Hunt A
"Louis F painter h 60 Weston av W
"William painter h 20 Newbury
Gesmer Alexander driver bds 41 Beacon Q P
"Meyer A (M Gesmer & Sons) South st h 41 Beacon Q P
Ghigli Abraham M sculptor h 73 Franklin
Giannandrea Enrico lab h 1 Roanoke G
Gianopoulos Dionisios (William's Cafe) 1447 Hancock h 133 Glendale rd
Giardino Battista hairdresser h 178 Phipps
Giarrusso Gouseppe fruit 9 Brooks av S Q h 189 Liberty
"Humberto stone cutter h 115 Water
"James bds 189 Liberty
"Salvatore foreman bds 187 Liberty S Q
Gibb Andrew ship fitter h 22 Lowe Q P
"*George W, U S A bds 34 Bates av
"Jennie M teacher Cranch school bds 22 Lowe
"Joseph quarryman h 34 Bates av W Q
"Joseph J operative bds 34 Bates av W Q
"Walter C bds 34 Bates av W Q

REO-AND-MAXWELL CARS
CENTRAL GARAGE Washington and Pond Streets
C. W. HODGKINSON, Prop. Telephone 1035-W

LAST YEARS DIRECTORY is as valuable as a last years Almanac
It may send you miles out of your way

Gibbons John H h 166 Billings rd N D
Gibbs Arthur F mgr 1551 Hancock h 97 Revere av
"George B sum res 4 Winthrop ter H N
Gibney Arthur J mach bds 479 Hancock W
Gibson Edith I teacher Montclair school bds 18 Bryant pl
"Emil mach h 18 Bryant pl S Q
"James driver h 37 Eddie
"James H ship fitter h 15 Glenwood way
"Walter asst foreman 97 E Howard h 51 Edison pk
Gieser Don car starter h 23 Grant W
"Louis H at Fore River h 61 Ellington rd N D
Giesser Elizabeth h 281 Bellevue rd S
*Gifford Carl W bds 205 Billings A
"*Clinton B bds 205 Billings A
"Frank student b 129 Marlboro W P
"George H h 104 Marlboro W P
"Herbert C h 205 Billings A
"Horace sales mgr h 129 Marlboro W P
Giglio's Express 38 So Walnut
Gilbert Charles H physician 1620 Hancock h at Watertown
"Frank C piano tunner 61 Chestnut h do
"Rollin supt h 254 Newbury av N D
"William A clerk h 74 Glendale rd
Gilcoin Bros (James and Timothy) masons 56 Coddington
"James (Gilcoin Bros) 56 Coddington h do
"James J hostler bds 48 Washington
"James Jr helper h 56 Coddington
"John stone mason h 48 Washington
"Patrick ship fitter h 79 Germain av
"Timothy (Gilcoin Bros) 56 Coddington bds do
Gilder John bds 12 Vane
Giles James B h 15 Franklin
"John cashier h 12 Nilsen av
Giles
"Ruth M teacher High school bds 35 Elm av
"William J painter h 29 Brooks av S Q
"William R bds 43 Federal av S Q
eral av S Q
Gilfeather William sales h 68 Madison A
Gill Archie E mach h 48 Apthorp
"Bert show card writer h 53 Elm av W P
"Charles M oiler B S St Ry Co foot of Wharf h 56 Stewart
"Coleman caulker h 1 Beacon Q P
"Frank M accountant h 10 So Central ter W
"George C foreman B h 121 Elm av
"Margaret C steno bds 138 Liberty S Q
"Mark B machinist h 24 Vane
"Winifred wid Joseph h 138 Liberty S Q
Gilliatt Charles L pres Norfolk Iron Co h 71 Elm av W P
"Earl D bds 71 Elm av W P
"Ira F bds 71 Elm av W P
"Mary A bds 71 Elm av W P
Gilligan Thomas janitor h 85 East Squantum
Gillis Bertram mgr bds 71 Pleasant S Q
"Catherine Mrs h 3 Granite pl
"Daniel lab bds 11 Rawson rd N D
"Francis mach bds 11 Rawson rd N D
"Hector polisher h 279 Granite
"Hector A operative bds 482 Beale
"Jane widow John H h 71 Pleasant
"Jerome V ship fitter h 535 Washington
"John lab h 11 Rawson rd N D
"John H died Nov 14, 1917
"John M stone polisher bds 9 Hill
"John S foreman h 6 Curtis
"Joseph mach h 11 Rawson rd
"J Betran auto supplies 9 and 11 Franklin S Q h 71 Pleasant
"Malcolm polisher h 9 Hill N D
"Murdock granite polisher rms 15 Franklin

HOLMES & HALL
1179 HANCOCK STREET
Telephone Connection 344-M
FURNITURE REPAIRING
SCREENS, SHADES
LOCKSMITHS
(HOUSEHOLD REPAIRS SOLICITED)

When you learn the full use of your **Directory,**
you will appreciate its value as one of the
best tools in your business

Gillis
"Peter D laborer bds 20 Wibird
Gillman Andrew J carp h 48 Hilda
"Florence C typist bds 48 Hilda
"*George F, U S A bds 48 Hilda
"Martha A saleswoman bds 48 Hilda
Gilmartin Hugh foreman h 53 E Squantum A
"James B laborer h 46 Madison A
Gilmore John carp h 30 Nash av
"John D carp h 17 Dunns Hill rd
"Patrick J riveter bds 42 N Payne S Q
Gilpin Henry R salesman h 44 Freeman N Q
Gilrain Bridget widow James h 35 Carruth
"Francis roofer h 4 Wild pl
"John h 65 Walnut A
"Mary operative bds 395 Quarry st extension W Q
"*Patrick, U S N bds 35 Carruth
"Peter J stone cutter h 395 Quarry st extension W Q
Gilson Alfred H dentist B h 22 Linden pl
"Avah (Greenleaf School) bds 22 Linden pl
Ginsburg Abraham junk 8 Harrington av h do
Gioia Peter foreman h 135 Liberty S Q
Gionmandrea Enrico laborer h 1 Roanoke G
Giorogis John lab h 61 John M
Giovannangeli Antonio stone cutter h 51 Roberts S Q
"Felice stone cutter h 7 Larry W Q
Girrior Maurice drop forger h 33 Beacon Q P
Giusti Angelo pipe fitter h 100 Intervale S Q
Given Carrie Mrs bds 415 Newport av W
Glading William W salesman h 102 Brook W
Glass George H steam fitter h 14 Revere rd

Glass
"Samuel sheet metal worker h 112 Sumner Q P
Glassman Peter shoe repairer 589 Washington bds 110 Main
Gleason Daniel sum res 21 Babcock H N
"Lafayette foreman Q W W h 111 Federal av
"Melvin J switchman h 41 Ardell
Glencoe Granite Co (Robert Maver) Scammell corner Glencoe pl
Glencross Bertram R E reamer h 82 River Q P
Glenn Lewis B mach h 31 Division M
"McLean H mach h 42 Ruthven M
Glennon Edward police h 101 Upland rd
"Mary E h 524 Willard
Glickman Harry (Feinberg & Glickman) 1357 Hancock h at Taunton
Glidden George T clerk 644 Washington bds 52 Cleverley ct
"Henry B clerk 403 Hancock N D h at Weymouth
"Lillian M bkpr 644 Washington bds 7 Wharf
"Louis F mach h 57 Presidents lane
"Mary E widow Henry b 52 Cleverley ct
GLIDDEN WALLACE F real estate h 47 Beale W See top lines
"William E florist h 156 Billings A
Glines Ethel E Mrs bkpr 1395 Hancock h Quincy
Glover George B watchman h 1051 Hancock
"George W hats B h 17 Green W P
"*Harry E 2nd lieut U S A bds 86 Revere rd
"John h 235 Independence av S Q
"J Edwin automobiles h 86 Revere rd
"J Elizabeth bds 139 Atlantic A
"Laura widow John h 79 Franklin
"Luther W salesman B h 31 Dixwell av
"William B h 139 Atlantic A
"William D h 344 Rock Island rd H N
"William S janitor h 32 High
Glynn Joseph B bds 31 Upland rd

J. W. BAILEY & SONS CO.
GRILLE WORK and STAIR WORK
14 HAYMARKET SQ., BOSTON

The Directory to a business man is as essential as a Dictionary to the student

Glynn
"Patrick died July 11, 1917
"William clerk 1551 Hancock h at Weymouth
Gnong Edward h 324 Atlantic av
Goble Jeremiah boiler maker h 87 North Q P
Goddard L K Mrs h 30 Beebe rd G
Godfrey Chester N architect h 407 Highland av W H
"Richard T motorman h 44 Freeman N D
Goding Dana E, C S practitioner h 18 Wollaston av
"Margaretta L bds 18 Wollaston av
Golbranson John O (Golbranson & Co) granite 22 Nightingale av h 105 Goddard
"& Co (John O Goldbranson and John S Anderson) granite 22 Nightingale av
Goldberg Samuel junk pedlar h 161 Main Q P
Golden Agnes bkpr B 14 W Washington h at Boston
"Annie M telephone operator 10 Merrymount rd bds 14 W Squantum
"Bryan quarryman h 47 Willard W Q
"Daniel A molder h 75 E Squantum
"Edward clerk 323 Hancock bds 14 W Squantum
"Frank J mach b 75 E Squantum A
"Hubert quarryman h r 51 West W Q
"Hubert conductor bds 47 Willard
"John J molder h 22 Clive
"Martin heeler bds 47 Willard W Q
"Mary A sum res 199 Babcock
"Michael J janitor sum res 182 Manet av H N
"Thomas gear cutter bds 47 Willard W Q
"Timothy J died Oct 6, 1917
"William H clerk bds 75 E Squantum A
Golding Howell M adjustor h 28 Hilda
Goldman Louis helper h 3 Lyndon rd Q P
Goldner Jacob junk h 99 Main
Goldsmith Samuel sum residence 1 Babcock H N
"William H h 79 Dimmock
Goldstein Joseph milk off Douglass W Q h do
Goldsworthy Robert E reamer h 24 Hersy pl Q P
Goldthwaite Bertram sales h 286 Beach W P
Goldwaithe Frank C head clerk 273 Copeland W Q h at E Milton
Gomez Abel S joiner h 103 Merrymount rd
"Clarence R govt inspector bds 103 Merrymount rd
"E Everett stock cutter h 883 Hancock
Gonsalves Pearl Mrs bds 200 West W Q
Gooch Carrie widow John h 51 Glover av N D
"Helen A teacher bds 51 Glover av N D
Goodell John sum res 15 Riverbank rd G
Goodey William B clothing h 94 Faxon rd A
Goodhue Alfred bds 84 Franklin
"Alfred W capt police 117 School h 18 Dysart
"Augustus J clerk h 84 Franklin
"Catherine Mrs h 92 Federal av
"Irene C bkpr 1382 Hancock bds 92 Federal av
"John M clerk bds 92 Federal av
"Joseph Frank clerk Franklin cor Water h 65 Independence av
"Joseph F at Fore River h 15 Warwick N D
"Marie W teacher bds 92 Federal av
"Mary E bds 65 Independence av
"Mitchel J F mach bds 84 Franklin
Gooding E Jeanette physician 115 Elmwood av h do
Goodnow Amos W bds 79 Davis
"Gladys B teacher Wollaston school bds 90 Grand View av
Goodoak Gideon engineer h 59 Coddington
"Jeffrey bds 59 Coddington

JAMES A. FAY *Contractor and Builder*
ESTIMATES FURNISHED
149 BILLINGS ST. Telephone ATLANTIC, MASS.

FIRST AID TO THE INJURED
business or a business just starting
"An ad. in the Directory"

Goodrich Everett B foreman h 154 Taylor
Goodridge Edward L stockman h 99 Granite
Goodsell Edward J clerk h 215 N Central av W
Goodspeed Abbie Mrs bds 380 Highland av W H
"Alice L teacher Atherton Hough b 11 Brooks av
"Charles E books 5a Park Boston h 114 Grand View av
"David H master Wollaston and Mass Field schools h 202 Taylor
Goodwin Colin carp h 24 Holmes N D
"Daniel A carp h 19 Sterling
"Delston operative bds 5 Eddie
"Edward operative bds 5 Eddie
"Edwin C salesman h 115 Billings rd N D
"Frank M chief engineer Nut Island pumping station h 147 Sea av
"George carpenter h 21 Eddie
"George H clerk h 38 Richie rd
"Herbert steam fitter h 488 Beale
"Herbert R, R R clerk h 243 Holbrook rd M
"Phineas rigger h 5 Eddie
"William J carp b 24 Holmes
Gooly Edith Mrs h 73 Old Colony A
Gordon Annie D dressmaker B b 190 Franklin
"David L died Feb 8 1918
"Donald ship fitter h 34 Mass av Q P
"George stonecutter h 9 Edwards
"Harriett widow David L h 54 Kidder
"John A died Jan 24 1918
"John M rivetmaker h 25 Gordon S Q
"Morris milk 31 River A h do
"Richard (Columbia Granite Works) h 190 Franklin
"William stonecutter h 178 Independence av
"William F mgr Wibird cor Wash b 84 Washington
Gorham Ernest glazier h 36 Border S
"Frederick S editor h 43 Green W P
Gorham
"Georgie C dry goods 301 Newport av h 291 do
"Jennie I dressmaker 312 Farrington W h do
Gorman Ambrose ship fitter bds 298 Granite
"Edward driver bds 298 Granite
"Henry, U S N bds 298 Granite
"Jane Mrs h 237 Water
"Katherine forewoman b 237 Water
"Thomas F sole sorter h 38 Elm
"William blacksmith h 298 Granite
Gorton James driver h 1 Norfolk ter Moscow N D
*Gosselin Charles bds 32 Filbert
"Joseph paving cutter h 32 Filbert
"Joseph G driver 273 Copeland bds 32 Filbert
Goucher Charles A milk 607 Adams h do
"Lila M housekeeper b 607 Adams
Gough John H manager h 123 Beale W
Gould Allen W broker h 4 Stanton W P
"Arthur R dentist 1356 Hancock rm 10 h at Braintree, office hours 8.30 to 12 a m, 2 to 5 p m, except Monday afternoons
"Charles P agt for Grant cars h 10 Edgewood cir
"Eri B driver B h 15 Peirce N D
"Florentine B died June 3 1917
"George F chauffeur h 57 John
"H E supt machinery 97 East Howard h 76 Edgewood rd
"Nelson E salesman B h 26 Cummings av N D
"Richard died Sept 14 ,1917
"William H motorman bds 86 Revere rd
"W Parker h 72 N Central av N H
Gourley Isabella Mrs bds 10 Cherry av
Gourlie John E inspector h 188 Arlington W
Gove Lucy L clerk 2 Coddington bds at Braintree

Agency for the Home Insurance Company "the largest American Fire Insurance Company" and other Companies.

ADOLPH S. SANDBERG
1433 HANCOCK ST. Room 4
QUINCY, MASS.

FIRST AID TO THE INJURED

business or a business just starting

"An ad. in the Directory"

Gove

"William B bds 120 Prospect av H N
Goward J Winslow mgr B h 255 N Central av
Goyette Alexander E salesman h 35 Botolph A
"Lionel T artist b 35 Botolph A
Graberel Delmatteo electrical engineer bds 239 Whitwell
Grabowsky Dora piano teacher 1369 Hancock rm 9 bds 6 Main
"Harry grocer 33 Union h 6 Main
Grace Herbert C salesman h 71 Brook W
"John E machinist h 93 Safford W
Grady Albert A engineer N Y N H & H R R h 42 Highland av
"John clerk bds 141 Willard W Q
"Michael quarryman h 141 Willard W Q
"Patrick H 53 Grove
"Philip shoeworker b 176 Willard W Q
Graf A J asst foreman 97 E Howard h 35 Bay View
"Leonard W sales h 360 Billings rd
"Wilhelmina widow Theodore bds 306 Billings rd N D
Gragg Charles A carrier Q P O h 225 Whitwell
"Mabel G visitor h Furnace Brook parkway near Crescent
Graham Iren telephone operator h 616 Willard
"James flagman h 616 Willard
"J Stewart teamster 13 Brooks av S Q
"Mary widow Joseph bds 200 West
"Nicholas U S A bds 200 West
"Robert B treas B h 37 Bromfield
"Rupert C clerk h 49 Clay
Grainger William Rev rector Christ church Quincy av h 17 Elm
Gram Theodore C masseur 419 Boylston B h 20 Kemper
Gramazio Raffaeles coppersmith h 83 Glencoe pl Q P
Gran John painter h 29 Aberdeen rd S
Granahan Ellen D teacher Quincy school b 38 Walker A

Granahan

"Ellen L widow John P h 38 walker A
"Henry M clerk b 38 Walker A
"John P letter carrier Wollaston P O h 28 Lunt
"Joseph E letter carrier b 38 Walker A
"Maria bds 38 Walker A
Grange Effie h 57 Germaine av Q P
Granite City Amusement Co props Alhambra Theatre 1373 Hancock
GRANITE CITY ICE CO 550 Adams E Milton Tel Quincy 2400 See opp Ice in bus dy
"City Oil Co (Duncan Grassick) 229 Centre
"City Print 1376 Hancock
"Cutters International Association of America 25 School
"Mfrs Association 1356 Hancock rms 11 and 12
"Railway Co Bates av and 1535 Hancock rm 6
"Shoe Store (Frederick L Zoller) 1417 Hancock
GRANITE TRUST CO 1370 Hancock and 307 Newport av See back cover
Granlund Edward blacksmith h 180 Glendale rd
Grant Abner foreman h 51 Sterling M
"Altna h 276 Farrington
"Benedict chauffeur h 101 Glendale rd
"Daniel core maker bds 81 Brackett
"Elizabeth W widow John dry goods 5 Brook h 276 Farrington
"Emily widow Thomas B h 67 Cleverly ct
"Freeman W carpenter h 4 Grant pl
"George I salesman h 12 Colby rd A
"G G grocers (Walter B) 403 Hancock
"G Herbert plater h 22 Blake W P
"John molder h 11 Grant W
"John S U S N h 232 Billings rd N D
"Robert marine engineer h 146 Washington
"Thomas B died Dec 17, 1917

Seek, and Ye Shall Find

the progressive man's advertisement in his local Directory. At your service when his goods are wanted

LAST YEARS DIRECTORY is as valuable as a last years Almanac
It may send you miles out of your way

Grant
"Walter B mgr 403 Hancock h 43 Rawson rd
"William A core worker bds 81 Brackett
"William H caulker h 68 Gass pl
Grass Henry J carpenter h 52 Ardell
Grassi Cameron laborer h 45 Deldorf
Grassick Archibald A (Union Granite Co) h 185 Kendrick av
"Archibald J foreman 97 E Howard h 31 Ritchie rd
"Donald machinist 113 Nightingale av S Q
"Duncan (Granite City Oil Co) h 229 Centre S Q
"Robert F oil bds 229 Centre S Q
Grasso Joseph baker 638 Willard W Q
Graves Ralph pipe fitter bds 17 Albertina S Q
Gray Daniel C ironworker h 656 Washington
"Elmer E machinist h 18 Newton W
"E E Co grocers 1512 Hancock and 298 Newport av
"George bds 2 Ocean S
"George stone cutter h 2 Rodman S Q
"Harold A steam fitter h 390 Washington
"Lyman C 1357 Hancock h at Taunton
"Margaret widow James h 41 Madison A
"Richard J printer h 41 Madison A
"Samuel grocer h 31 Harrington av Q P
"William bookkeeper bds 174 Centre S Q
"William A foreman h 141 Kendrick av
Grazzizo Antonio laborer h 38 Elm pl
Great Atlantic & Pacific Tea Co The 98 Sagamore A 39 and 1472 Hancock and 95d Beale 397 Washington
Greco Samuel stone cutter h 114 Liberty S Q
Greek-American Restaurant 62 Winter Q P
Green Charles machinist h 474 Hancock
"David V salesman h 5 Greenwood av W
"Frank stone polisher h 7 Roselin av
"Fred F visitor State Board of Charity h 1550 Hancock
"Fred W salesman B h 24 Flynt
"Harold draughtsman h 68 S Central av
"Howard D salesman h 25 Lafeyette av A
"Jesse reamer rms 1562 Hancock
"Joseph shoe repairing 19 Billings rd N D h at Boston
"Martha widow h 21 Valley
"Paul operative rms 45 Adams
"Roy driver bds 335 Copeland W Q
"*Russel K U S A bds 1550 Hancock
"Russell T autos B h 64 Conant rd A
Greenberg Jacob shoe repairer 415 Washington h 93 Summer
Greene Ella widow Charles bds 95 Merrymount rd
"John E storekeeper 10 Merrymount rd h 95 do
"M A h 32 Hanna
"Reuben R carpenter bds 79 W Elm av
"William O cashier h 79 W Elm av
Greenhalgh Robert iron worker h 36 Main Q P
Greenlaw Harry plumber h 149 Babcock H N
"Harry C plumber h 215 Highland av
"Henry C printer h 18 Faxon rd
Greenleaf Celia clerk B b 87 Waterston av
"Frances student bds 87 Waterston av
"Jacob hardware B h 87 Waterston av
"*Samuel bds 87 Waterston av
"School (Avah Gibson) Linden pl
Greenquist Charles h 23 Willard W Q
"Frank laborer bds 23 Willard W Q
"*John J b 23 Willard W Q

ALDO PELLINI — TAILOR
LADIES' GARMENTS ALTERED and REMODELED a Specialty
9 TEMPLE STREET, QUINCY SQUARE

When you learn the full use of your **Directory,**
you will appreciate its value as one of the
best tools in your business

Greenwood Joseph shoe string mfgr bds 18 Baxter Q P
"Sidney shoe string mfr 41 Baxter and shoe repairer 132½ Washington h 18 Baxter
Greer Alexander engineer h 50 Upland rd
"George asst baggage master Quincy station bds 17 Commonwealth av Q P
"Robert blacksmith h 17 Commonwealth av Q P
Gregg James mechanical engineer 19 Millers Stile rd
Gregory Andrew helper bds 96 Quincy
"Frank laborer h 2 Field
"Hanson bds Sailors Snug Harbor
"John helper bds 62 Field
"John yardman h 96 Quincy
"Joseph molder h 1 Standish rd S
"Joseph J molder bds 1 Standish rd S
"Samuel tallyman h 64 Field
"Walter machinist bds 62 Field
Gregson Oswald dye worker h 14 Holmes N D
Gremalis John ship fitter h 110 Brackett
Grenier Alphonse carpenter h 98 Palmer G
"Cyril cabinet maker h 48 Palmer G
"Lucie teacher bds 98 Palmer G
Grieves William W banker h 65 Phillips
Griffin Bernard J foreman G Ry Co h 29 Bates av
"Catherine Mrs died Feb 22 1915
"Daniel motorman bds 973 Hancock
"Daniel J operative h 57 Pope M
"Daniel J machinist h 143 Phipps
"Frank J foreman B h 33 Appleton A
"Harry G machinist h 122 Brook W
"Helen G milliner B h 22 Guild
"Henry F laborer h 58 Hudson
"Herbert engineer Engine No 1 h 21 Quincy av
"James J bds 29 Bates av W Q
"James P watchman h 142 S Walnut
"Jennie F teacher Adams school h 22 Guild

Griffin
"Joseph P driller b 142 S Walnut
"J Howard salesman h 1 Cushing W
"Margaret M student bds 143 Phipps
"Martin J engineer G Ry Co b 29 Bates av W
"Michael F driver 1485 Hancock h 20 Summer
"Thomas electrician B S St Ry h 36 Edison Q P
"William metal worker rms 6 Old Colony ter W
"William H machinist h 54 E Elm av W P
Griffith Robert J book binder h 284 Granite
Griffiths Ann widow Edmund h 304 Granite
"Lewis G h 14 Goddard
"William E clothing cutter b 304 Granite
Grignon Annie M bds 209 Common W Q
"Frederick F blacksmith bds 209 Common W Q
"*Joseph A bds 154 Willard W Q
"Lodina nurse b 209 Common W Q
"M Josephine hairdresser bds 154 Willard W Q
"Napoleon B tool sharpener b 154 Willard W Q
Grilli Alfredo granite cutter h 150 Liberty S Q
Grimalis John carpenter h 110 Brackett
Grimley Nicholas gardener h 55 Franklin av W P
Grimshaw William H h 283 Fayette W
Grinager Paul laborer h 4 Old Coach rd
Grindell Eugene P machinist h 25 Arnold rd A
Grindle Alton P machinist M 68 Farrington
Griswold Charles L salesman h 3 S Central av W
Groce Joseph B educational bureau 120 Boylston B h 26 Fairmount way

PENNIMAN'S GARAGE WASHINGTON ST. Just below the Library DAY and NIGHT
Tel. Quincy 207. TAXI SERVICE

When you learn the full use of your Directory, you will appreciate its value as one of the best tools in your business

Grogan Harry caulker h 16 Main Q P
"Patrick stonecutter h Grogan av W Q
Gronberg Arthur machinist h 26 Dysart
"Axel painter bds Berkley Terrace
"Francis E bkpr Quincy Trust Co b 28 Dysart
"John blacksmith h 28 Dysart
"Martin carp h Bradley ter
"Reinbolt stonecutter h 19 Branch S Q
Gropman Elijah coppersmith h 124 Main Q P
Gross Nathan plumber h 95 Sumner Q P
"Sylvester S bds Sailors Snug Harbor G
Grossman Anna R bookkeeper b 32 Federal av
"Etta R bookkeeper b 22 Federal av
"Jacob (L Grossman & Sons) h 27 Grant
"Joseph B (L Grossman & Sons) h 93 Goddard S Q
"Louis (L Grossman & Sons) h 22 Federal av
GROSSMAN L & SONS (Louis Jacob B and Reuben A Grossman) old iron and metal 10 Jackson and 37 Federal av See reverse side of J P O'Connell name
"Reuben A (L Grossman & Sons) h 192 Federal av exten
Grounse J L h 71 Hobart
Grover Charles E salesman h 146 Vassall
"Elmer G carpenter h 33 Webster W
"John A bookkeeper h 36 Birch N D
"Lloyde h 35 Tyler N D
Groves Harry H eng h 29 Tyler N D
Grueby George S fish B h 62 Webster A
"Samuel A bookkeeper B bds 62 Webster A
Grundy John E shipper h 41 Charles H N
Grundman Henry architect h 173 Norfolk W
Guald Bruce mechanic h 19 Foster
Guay Albert core maker h 43 Curtis av Q P
Gubbins William ship builder h 118 Newbury av A
Guerra Caro granite cutter h 22 Trafford
Guess Michael laborer bds 10 Cottage
Guidas Leo derrick man h 220 Liberty S Q
Guidoci Batista stonecutter h 190 Liberty S Q

Justice of the Peace
A. W. GUILD, Mgr.
WOLLASTON RENTING SELLING BUREAU
90 Beale St., (P. O. Building)
Res 25 Old Colony Ave.
Wollaston, Mass,
BARGAINS IN HOUSES
For Sale and To Let
Tels. Office, Quincy 1375-W
House, Quincy 1375-M

GUILD ALVIN W real estate 90 Beale h 25 Old Colony av W P See above
Guilhop Charles F candy maker h 85 Willow av
"Frank D salesman h 25 Hilda
Guilino Vincent hairdresser 163 Water S Q h 68 do
Guinan Philip R clerk Boston h 102 Botolph A
"William S bkpr b 85 Wilson av
Guivens Joseph C mach h 80 Farrington
Gullans John A stonecutter h 26 Richie rd
Gullicksen Emma widow Theodore h 151 Kendrick av
"Frank O painter 19 Granite h do
"*Harold F helper 7 Granite b 19 do
"Ruth T clerk b 151 Kendrick av
"Theodore draughtsman bds 151 Kendrick av

***The Directory* to a business man is as essential as a Dictionary to the student**

***The Directory* to a business man is as essential as a Dictionary to the student**

Gunderson Gunner stone cutter h 289 Granite Q D
"Michael stonecutter h 42 Newcomb pl
Gunn Julia Mrs b 190 N Central av W
Gunning Bartholomew laborer h Bryant av W Q
"Thomas J W painter h 166 Everett
Guptill Benjamin F painter h 68 Glover av N D
"John F died March 27, 1917
"Verena L milliner B b 68 Glover av N D
Gurney Hattie Mrs bds 340 Beale
"Herbert J draughtsman B h 188 Warren av W H
"Joseph driver Quincy Coal Co h at Braintree
"Maurice E engineer B S St Ry Co h 90 Arnold
"Ralph C banker B h 101 Elm av
"Rebecca widow Thomas h 80 Newbury av A
"Stephen linesman bds 119 Chubbuck Q P
"T Lyndon grocer 66 Newbury av h 17 Walker
Gurwitch Bernard foreman h 134 Main Q P
Gustafson Adolph F laborer h 38 Bryant av
"Alfred polisher h 275 Manet av H N
"Anna C widow Aaron h Palmer cor Brockton av G
"Carl clerk B h 45 Roselin av
"Carl A carpenter h 90 Bay View H N
"Carl W painter h 5 Nightingale av S Q
"E W h 43 Bedford
"Gustave stonecutter h 29 Cranch
"Maurice helper h 31 Albertina S Q
"Oscar statue cutter h 24 Brockton av G
"Otto lumper h 11 Wilson W Q
"Peter foreman h 60 Euclid av
"Victor machinist h 47 Bedford
"William laborer h 3 Buckley W Q
Guston George T mgr 1358 Hancock h 19 Taft
Guthrie C Annie operative bds 17 Newcomb pl Q P
"James laborer h 17 Newcomb pl Q P
Guthro Simon carpenter h 53 Rawson rd N D
"*Thomas J bds 53 Rawson rd N D
Gutro John M carpenter h 11 First
Gutterson Burt J machinist h 327 Washington Q P
Guy Harriet widow Charles W h 42 Butler rd
Guyette Charles J engraver h 4 Charles H N
Guymont James C baggage master N Y N H & H h 118 Sagamore A
Gwynn Charles W upholsterer h 286 Atlantic A
G & P Engraving Co (Henry Pletsch) 78 Woodbine
Haakaman Simon at Fore River h 15 Nelson W Q
Habelt John C blacksmith h 82 East Elm av
"*John W b 82 East Elm av
Habib Masurt driller h 91 North Q P
Hack James gardener 24 South h 58 Main Q
Hackelton Claude E (Quincy Pianoforte School) 1419 Hancock h 47 Ridgeway W P
"Robert J h 146 Franklin av W P
Hackenson Edward tailor h 30 Gladstone S
Hackett John fireman bds 155 Quincy S Q
"Thomas H ironworker h 110 Chubbuck
Haddad Louis riveter h 590 Washington
Hadden Fred painter rms 7 Temple
"Susan died Sept 19, 1917
Haddos Charles helper h 67 Sumner Q P
Hadfield Benjamin G h 22 Clark A
Hadley Grace S teacher Quincy Mansion school h at Lowell

FIRST AID TO THE INJURED
business or a business just starting
"An ad. in the Directory"

***The Directory* to a business man is as essential as a Dictionary to the student**

Hadley
"William J equipment inspector 10 Merrymount rd h 95 Butler rd
Hadlock Charles A collector of taxes rm 5 City Hall h 12 Webster A
"Ralph B clerk B bds 12 Webster A
Haebel Otto clerk bds 776 Hancock
Haefner Carl driver h 46 Mass av Q P
Hagan Catherine widow John h 74 Curlew rd
Hagberg Fridolf tinsmith h 10 Bryant pl S Q
Hagelstein Sophie C manager 67 Beale h 14 Beach
Hager Alfred machinist h 18 Taft
"Andrew blacksmith h 89 Goddard
"Milton B civil engineer h 124 Marlboro W P
Hagerman Harry A engineer h 69 Greenleaf
Hagerty M Alice teacher High school bds at Dorchester
Haggerty Annie wrapper bds 30 Hall pl W Q
"Catherine widow John h 29 Payne
"Charles F clerk B b 29 Payne
"Cornelius cloth cutter h 416 Willard
"John J clerk B bds 29 Payne
"Michael h off Grove near Forest av W Q
"Michael J laborer b Michael Haggerty's
"Patrick J stonecutter h 30 Hall W Q
"*Patrick J Jr b 30 Hall pl W Q
Haight Hanford R chauffeur h 74 Hamilton N D
Haines Catherine widow John F h 1 Vane N D
"John F died Sept 26, 1917
Haino Oskar granite wkr h 11 Prospect Hill W Q
Hakala John (National Granite & Polishing Co) h 394 Quarry ext W Q
"William h 21 Nelson W Q
Hakenen Carl stonecutter h 43 Arthur
Hakkaren John carpenter h 22 Buckley W Q
Hakkila Hjalmar writer h 27½ Brook rd S Q
"Otto apprentice h 78 Garfield W Q
Halder George T driver sum res 9 Babcock H N
Haley Bridget widow David bds 53 Cleverly ct
"David A machinist h 53 Cleverly ct
"Ellen widow Patrick h 80 Rogers W Q
"Ellen G teacher Willard school b 80 Rogers W Q
"George V apprentice bds 53 Cleverly ct Q P
"James V clerk P O B b 48 Newcomb
"John machinist b 80 Rogers W Q
"Michael C clerk 323 Hancock h at Dorchester
"Norman D apprentice bds 53 Cleverly ct Q
"see Healey
Hall Albert H h 11 Billings A
"Albion F grocer 36 Edwards h do
"Alexander shoes 61 Franklin cor Water h 16 Trescott
"*Alton A bds 9 Ridgeway W P
"Arthur W treas Boston h 43 Upland rd
"A H Mrs real estate and rms 67 Sagamore h 146 Billings
"Charles A clerk B h 164 Atlantic A
"Charles B salesman h 410 Highland av W H
"Charles W (Holmes & Hall) 1179 Hancock h 1173 do and 40 Bell H N
"Dorothy bds 43 Upland rd
"Edmund P salesman B h 47 Newbury av A
"Edward R efficiency eng h 7 Gould W P
"Edward W lather B h 120 Belmont
"Elijah died May 30, 1917
"Elizabeth h 56 Brooks N D
"Fannie M clerk bds 605 South
"Florence M h 175 Arlington
"Frances A widow Enoch h 38 Edwards
"Frances E salesman summer res 9 Poplar av

FIRST AID TO THE INJURED
business or a business just starting
"An ad. in the Directory"

QUINCY POINT GARAGE
494 WASHINGTON ST., TEL. 494 Quincy
Gasoline
Oils and Sundries
Storage
Renting and Repairing
Storage Batteries
Repaired and Recharged

Hall
"Frank J accountant h 396 Highland av
"George B h 142 Newbury av A
"George F asst cashier National Mt Wollaston Bank h 28 Woodward av
"Henry E case maker h 47 Brooks N D
"Henry J pres William Hall & Co h at Lexington
"Herman H machinist h 1 N Central av W
"James H supervisor h 109 Vassal
HALL JOHN undertaker hack and boarding stable 1485 Hancock h 81 Revere rd See page 13
"John M builder 9 Ridgeway h do
"John O h 43 Upland rd
"Mary L widow Elijah G h 47 Newbury av A
"Percival h 170 Atlantic A
"Ralph H gen mgr h 53 Edgemere rd
"*Raymond U S A B h 175 Arlington
"Richard W salesman h 20 Faxon rd A
"Roderick D steam heating specialist h 1 Davis
"Roland B clerk bds 410 Highland av W H
"Sarah Mrs L 179 Bellevue rd S
"William Co (William F and Henry J) builders' hardware foot Old Colony av
"William F vice pres William Hall Co h at Newton
"William J forge maker h 451 Quincy A
Hallahan Stephen J insurance B sum res Plover rd cor Shellton rd
Hallet Henry L sawyer h 18 Myrtle A
"Sears L salesman h 30 Ellington rd N D
"Vernon C patternmaker bds 18 Myrtle A
Hallgren Bernard painter h 34 Ocean S
"Charles P laborer h 35 Sewall W P
Halliday Robert J gear cutter h 93 Safford
Halligan William bds 36 Rogers W Q
Halligen James E meat cutter 273 Copeland rear 1503 Hancock h 36 Rogers W Q
Hallisey John J molder h 171 Kendrick av
Hallisy Catherine M waitress 1271 Hancock bds 189 Phipps
"Mary M widow Daniel J h 189 Phipps
Halliwell John W mgr 1459 Hancock h 43 Spear
"John W mgr Kincaides Department Store h 43 Spear
"John W Jr electrician bds 43 Spear
Hallowell Elizabeth teacher bds 27 Upland rd
"Elizabeth S wid Henry C h 27 Upland rd
"Henry C b 27 Upland rd
"Lucy M b 27 Upland rd
Hallquist C Emil carp h 14 Nilsen av
"F Oscar carp h 37 Revere rd
"Mary wid John h 30 Ryden
"*Theodore machinist bds 30 Ryden
Halmi Evert h 85 Suomi rd W Q
Halmy August stone cutter h 82 Albertina S Q
Halonen William ship fitter h 36 Arthur W Q
Halward William D provisions B h 60 Newbury av A
Ham Mary E Mrs h 61 Faxon rd A
Hamblett Edward machinist bds 23 North Q P
*Hamel August J stenographer b 162 Copeland W Q
"Ida R teacher b 162 Copeland W Q
"Thomas h 162 Copeland W Q
"Wilfred A helper b 162 Copeland W Q
Hamill Paul milk dealer 473 Quincy av Q N h do
Hamilton Agnes h 356 Granite
"Harry helper 7 Granite
"Howard M shipper bds 133 Marlboro W P
"John A patternmaker h 143 Elmwood av
"John H driver h 63 Common W Q

JAMES F. BURKE & CO. Room 4 Savings Bank Bldg.
TELEPHONE 385-M
Real Estate and Insurance
Automobile, Fire, Liability and Accident. Surety Bonds
MORTGAGES
CARE AND SALE OF REAL ESTATE JUSTICE OF THE PEACE NOTARY PUBLIC

WALLACE F. GLIDDEN 47 BEALE ST. Tel. Conn. WOLLASTON
REAL ESTATE — INSURANCE

Hamilton
"John L mgr B h 93 Elm av W P
"John Y machinist rms 255 Farrington
"Laura E Mrs bds 236 Adams
"Leslie C student bds 133 Marlboro W P
"Lucy S widow bds 133 Marlboro W P
"Sarah J widow John R 29 Cheriton rd N D
"William J insurance h 7 Berlin W
Hamlin George F janitor Montclair school h 20 Sterling
"Louise oper h 20 Sterling
"Maria L wid George W h 20 Sterling
"Otto laborer h 335 Granite
Hamm Thomas G shoe repairer 86 Sagamore h 74 Glover av N P
Hammar Andrew grocer 117 Garfield h 96 do
Hammel Frederick J pipe fitter h 260 Belmont W H
Hammett Irving O machinist h 7 Thompson Q P
Hammond Addison R plumbing 1254 Sea H N h do
"Carl W student bds 45 Beech Q P
"Carleton operative bds 139 Arlington
"Charles L supt and custodian Q P O h 74 Upland rd
"Eliza J h 74 Upland rd
"George T engineer h 45 Beech Q P
"Maria F h 74 Upland rd
"William C claim agt B h 31 Flynt
Hamnet Ame machinist h 66 Arnold Q P
Hancock House Frank B Kendrick mgr 9 Depot av
HANCOCK SQUARE GARAGE D B Wheeler Hancock cor Adams See page 5
"Tailors Inc 1476 Hancock
Handforth Raymond B clerk h 74 E Elm av
Handy Daniel N librarian h 109 Standish av W
Hanifer John laborer bds 541 South Q P
Hanks Roy S electrician h 3 Littlefield H N
Hanley Charles C boat builder 41 Palmer h do
Hanlon Jeremiah city laborer h 12 Bryant av W Q
"John painter h 178 Highland av W
"John F police Victory Plant h 9 Trafford S Q
"Josephine A at 8 Maple bds 9 Trafford
Hanna Ella C Mrs h 84 Farrington
Hannan Nancy widow John h 4 Hill W Q
Hanninen Edward holder on bds 57 Albertina S Q
"Linda Mrs h 57 Albertina S Q
"Otto stone cutter h 75 Albertina S Q
Hannon Bridget widow Stephen h 28 Crescent W Q
"Joseph apprentice b 28 Crescent W Q
"Patrick J fireman h 79 W Squantum A
"Peter brass molder h 57 Hollis av N D
Hanrahan Edward bds 1206 Sea H N
"Stephen died Feb 9, 1918
"William grocer 1206 Sea H N h do
Hanscom Charles W bds 124 Upland rd
"Sarah P Mrs b 124 Upland rd
Hansen Conroy engineer h 18 Nut Island rd H N
"David draughtsman h 260 Everett W
Hanson Bertha L music teacher 36 Revere rd h do
"Charles h Bunker Hill av Q P
"Charles H buyer h 17 Sea av
"Emily widow Joshua E h 36 Revere rd
"Frank G machinist bds 1000 Sea H N
"Fred C h 54 Standish rd S
"*George M The tire shop 64 Washington bds 36 Revere rd
"Hans E machinist h 15 Beech Q P
"Harold asst foreman 97 E Howard h 169 Kendrick av Q P

$$$$$ Can be Saved on "INSURANCE"
I will tell you how. Call Quincy 1877-W
Adolph S. Sandberg
1433 Hancock St., Quincy
141 Milk St., Rm. 220, Boston

1510 Hancock Street
PALMER
FLOWERS & SWEETS
Telephone Connection

Hanson
"Harold A machinist h 837 Hancock W
"Luther R clerk B b 36 Revere rd
"Mark E h 963 Hancock
"Mildred M b 81 Brook
"Olaf machinist h 10 Jackson lane W Q
"Olaf polisher h 14 Aberdeen rd S
"Samuel P gardener h 81 Brook
Hapgood Helen E teacher B h 36 Prospect av W H
"Jessie Mrs asst 1535 Hancock h at Brockton
"Olive C Mrs h 36 Prospect av W H
Harcomb Forbes h 47 Appleton A
Harcourt Eliza widow Charles b 19 Pequot H N
"George engineer h 22 Pequot H N
"James E bonds B h 51 E Elm av
"Mathias C engineer h 19 Pequot H N
"William J h 43 Gannet rd
Harcus Margaret boarding house 671 Washington
Hardcastle George P shipper h 155 Appleton A
Harde Mary L widow Addison H h 158 Taylor
Hardie J F Mrs h 738 Hancock W P
Harding Ada B bookkeeper 72 Newbury av bds 83 Botolph A
"Burton E manager h 211 Belmont W
"Charles I paperhanger h 981 Hancock
"Ernest galvanizer h 19 Warwick N D
"Fred E stair builder h 257 Newbury av A
"Henry A stock salesman B h 63 Davis W P
"John E leather B h 66 Buckingham rd N D
"Ralph H clerk h 52 Vane N D
"Robert B engineer h 83 Botolph A
Hardwick Charles F h 62 Spear
"Charles H lawyer 104 Revere rd bds do

Hardwick
"C H & Co (C Theodore Hardwick and C H Hardwick trustee) granite 35 Quarry
"C Theodore (C H Hardwick & Co) h 50 Chestnut
"Edith F bds 107 Granite
"Hannah A widow h 11 Pearl
"Jennie E bds 107 Granite
"John & Co (John F Hardwick) insurance 113 Granite h do
"Justin K h 107 Granite
"Katherine D sec B bds 62 Spear
"Minnie M widow Henry E h 104 Revere rd
"Rachael L teacher B h 62 Spear
"Robert A real estate 294 Washington B bds 104 Revere rd
"*Sidney C physician 159 Elm h do
Hardy Eben optician 95 Beale and 21 Bromfield B
"J Mitchell chipper h 30 Bay View Q P
Harju Frank lab h 52 Town Hill W Q
Harkins Alice J 108 Goffe
"Bernard operative bds 487 Hancock N D
"Ethel M saleswoman B bds 95 Adams
"Everett W mason bds 95 Adams
"Harold A h 270 Beach W P
"Henry F h 95 Adams
"H Leonard h 771 Hancock W
"Mary widow William h 108 Presidents lane
"Sarah M teacher bds 95 Adams
"Sarah M widow John h 95 Adams
"*William J physician 1174 Hancock h do
Harling John A teamster h 120 Centre W Q
Harlow Frank E insurance agt h 41 Marion W
"Leon I wool h 15 Colby rd
Harmon Frank M plumber bds 389 Highland av
"Fred E supt B h 56 Hamilton N D
"James lather h 8 Hall pl W Q

JAMES A. FAY *Contractor and Builder*
ESTIMATES FURNISHED
149 BILLINGS ST. Telephone ATLANTIC, MASS.

J. W. PRATT
ARCHITECT and BUILDER
5 SUMMER STREET
Our Accurate Plans insure good results and lowest bids

Harmon
"Marion piano teacher bds 99 Brook W
"Roland M asst foreman 97 E Howard h 26 Baxter av Q P
"Samuel M salesman B h 389 Highland av
"William M salesman h 104 Brook W
Harney Thomas F asst supt h 1 Holyoke A
Harper Mary housekeeper 236 Presidents lane
"Richard L H C P accountant B b 80 Prospect av W H
Harrie Victor advertising mgr B h 184 Fayette
Harrigan Timothy B foreman h 29 Eustis N D
Harriman Arthur L carpenter h 53 Tyler N D
Harrington Charles B business mgr B h 151 Berlin
"Harry J bookkeeper h 9 Darrow H N
"Henry L clerk B h 252 Farrington
"James D hides h 197 Federal av ext
"Lester W machinist h 166 Safford W
"William sum res 19 Shennen H N
Harris Alfred W guard h 175 Safford W
"Angie F bds 32 Brooks av
"Arthur W buyer B h 21 Whitney rd
"Charles clerk bds 142 Willard W Q
"Frederick E electrician h 12 Lunt
"Grace M bds 32 Brooks av
"Guy machinist h 82 W Elm av W P
"Isabel widow Ansel J b 12 Lunt
"James F plasterer b 51 Walnut A
"James M h 32 Brooks av S Q
"Jennie bds 10 Clifton
"Leigh conductor h 51 Pratt rd S
"Phebe Mrs h 142 Willard W Q
"Philip carpenter h 20 Brook rd S Q
"Robert E conductor h 9 Carruth
Harrison C Humphrey h 61 Vane N D
"Eben L treas 208 State B h 86 Prospect av W H
"Mildred B h 80 Prospect av W
"Polishing Co rear 27 Brook road
Harrold Henry H sheet metal worker h 17 Ring av Q P
"James boilermaker h 20 Beacon Q P
"James G apprentice b 20 Beacon Q P
"Margaret clerk b 20 Beacon Q P
Hart Albion A h 18 Clark A
"Charles J janitor Wollaston school h 81 Glendale rd
"Florence E stenographer 25 School bds 94 Butler rd
"John H timekeeper h 68 Edison
"Katherine A dressmaker 10 Phillips h do
"Mary L widow John bookkeeper 201 Water bds Furnace Brook Parkway near Malden
"Mathew machinist h 37 Phipps S Q
"William C engineer High school h 94 Butler rd
"William E died Jan 9, 1918
"Winifred forewoman h 10 Phillips
Hartford Arthur F supt B h 23 Freeman N D
"William E machinist h 11 Felton N D
Hartley William I tennis marker h 261 Atlantic A
Hartling George h 106 Rhoda H N
Hartney Catherine widow John h 17 Quincy av
"John E driver h 17 Quincy av
Hartrey Bridget L widow John M h 40 Summer
"Catherine operative bds 40 Summer
"Kathyrn I b 1433 Hancock
"Michael J bookkeeper h 22 Gay
Hartshorn Hattie F widow Thomas W bds 104 Elmwood av W
Hartwell Edith Mrs (Hartwell & Co) Hancock h at Maynard
"& Co (Mrs Edith Hartwell and Rose A La Fond) millinery 1504 Hancock
Hartwig Reguel clerk 12 Faxon blk bds 68 Upland rd
Harvey Albert painter h 88 Bay View av
"Amos joiner h 443 Washington
"Arthur L agent rms 30 Chestnut

ALDO PELLINI — TAILOR
CLEANING, PRESSING and REPAIRING
9 TEMPLE STREET QUINCY SQUARE

MANGANARO'S MUSIC SHOP Telephone Quincy 3111-W
COLUMBIA GRAFONOLAS AND RECORDS
Factory Distributors for HALLET AND DAVIS PIANOS
Notary Public 1617 HANCOCK ST., QUINCY, MASS.

Harvey
"Dorothy Mrs asst 1535 Hancock h 39 Prospect A
"Guy boats h 13 Atlantic av H N
"Jason L boat yard 1233a Sea H N h do
"William machinist h 12 Euclid av
"William S mgr h 50 Webster A
Harvi Gabriel tailor 21 Copeland W Q h 63 Kent
"K tailor bds 63 Kent W Q
Harvisto Andrew stone cutter h 15 Albertina S Q
"Evet laborer h 282 Water S Q
"Urho stone cutter h 72 Albertina S Q
Harwood Charles F machinist 24 Granite h 110 Granite
Hasey George H pattern maker h 70 Bay View Q P
"Robert L ship fitter bds 70 Bay View
Haskell Ethel P widow Eben h 12 Plymouth
"E Lew photographer 315 Newport av and 195 Fayette h do
"Frederick W machinist h 31 Davis W P
"Kenneth W machinist h 204 Federal av S Q
"Loren E h 31 Appleton A
"William M clerk h 81 Bromfield W P
Haskins George E stair builder h 89 Willett
"Maude D Mrs hairdressing 293 Newport av
Haslan Mary S nurse h 50 Elm av
Haslett Arthur C plasterer bds 118 Grenleaf
"Thomas J plasterer h 118 Greenleaf
HASLETT WILLIAM H plasterer and cement work 86 Greenleaf h do See insert opp J P O'Connell
"William H Jr bds 86 Greenleaf
Hassan Charles bolter h 37 Winthrop pk Q P
"Mohamed helper h 432 South Q P
"Sam riveter h 64 Winter Q N
Hassett Joseph J bookkeeper h 49 Payne

Hassett
"Margaret T dressmaker bds 49 Payne
"Michael F h 49 Payne
Hastings Harold P cashier h 38 Cherry av
"James polisher h 17 Hill W Q
Hatch Alfred C factory representative h 33 Chickatabot rd
"Alice S teacher Washington school bds 35 Irving pl
"Aylmer N salesman B h 43 Park W
"Fred P salesman h 198 Taylor W
"Freeman C Jr b 201 Warren av
"Harold D machinist h 28 Blake N D
"Lena B h 43 Park W
"Marcia widow George F h 35 Irving pl
"Robert W bookkeeper B h 226 E Squantum A
"Walter M Japanese goods B h 112 Lincoln av
"Walter M Jr bds 112 Lincoln av
Hatfield Aldewin M painter h 172 Fayette W
"Henry W painter h 67 Taylor W
"H Clayton chief engineer h 29 Faxon rd A
"Olive R clerk b 67 Taylor W
"Richard W painter h 192 Fayette
Hathaway Charles E h 222 Beale W
"John H pipe fitter h 218 Franklin
Haugh Adolph T showcase mfr h 93 Willett
Haughn William painter h 7 Bell H N
Hausman Caroline widow h 174 Beach W P
Hautala G laborer h 32 Arthur W Q
"Oscar laborer h 32 Arthur W Q
Havehan Francis J painter rms 241 Copeland W Q
Havelin Frances M bds 121 Beale
"Margaret M stenographer bds 121 Beale
"Mary E Mrs h 121 Beale
Haverly Charlotte widow Peter h 22 Town Hill W Q
"Thomas F driver 1598 Hancock bds 22 Town Hill W Q
Havisto Oscar ship fitter h 41 Kent W Q

— GOOD THINGS TO EAT At The —
Dutch Food Shop, Inc. and Beach Lodge
67 BEALE STREET Boulevard, Cor. Elm Street

YERXA'S GARAGE
FORD SALES & SERVICE STATION
1446 HANCOCK ST., QUINCY
Telephone 2590
Parts, Repairs, Supplies, Storage

Hawes Austin W at Fore River h 150 Bromfield W P
"George W granite polisher h 155 West W Q
"Herbert rivet worker bds 155 West W Q
"Miles P operative h 9 Carruth
Hawkes Zellah A stenographer 88 Penn h at N Weymouth
Hawkins Edward operative rms 69 Upland rd
"Ella F widow John H h 42 Billings A
Hawkridge Lester D pres 41 Liberty S Q h at N Y City
"Lester G chief yoeman U S N h 91 Central av
Hay John M machinist h 90 Safford
"Theodore C draughtsman h 16 Bromfield
Hayden Adeline A died March 21, 1917
"Albert L mgr 1382 Hancock rm 5 h 10 Bent ter
"Annie Mrs grocer 396 Sea H N h do
"Antoinette widow Loring N h 48 Hayden
"A Bradford granite polisher h 46 Spear
"Charles H machinist h 49 Pleasant
"Charles W stone mason h 80 Baxter av
"Clara B widow Walter M h 140 Elm
"Edgar F died Aug 8, 1917
"Edmund G real estate 174 West h do
"Edwin L ship fitter h 54 Garfield
"Ernest L driver 17 Wharf h 541 South
"Evelyn G bookkeeper 1380 Hancock h at Weymouth Heights
"Forest E driller h 60 Spear
"Fred A stone mason h 276 Granite
"*Fred A Jr polisher bds 276 Granite
"*George W bds 276 Granite
"Frederick L painter h 48 Hayden
"Harold paternmaker bds 78 Cleverly ct Q P
"Herbert A piano tuner h 78 Cleverly ct
Hayden
"H Alfred clerk bds 37 Washington ct
"*Irving stenographer b 78 Cleverly ct
"Jesse helper bds 1187 Hancock
"Jonathan driver b 771 Washington
"Joseph White h 771 Washington
"Joseph W White Jr variety 750 Washington h 89 Curtis av Q P
"Kate widow Albert A h 27 Hancock ct
"Lillian E h 25 Wollaston av
"M Ella milliner h 25 Wollaston av
"Nellie widow Edgar F h 37 Washington ct Q P
"Pearl M clerk bds 140 Elm
"*Sherman D U S A b 140 Elm
"Viola A b 46 Spear
"William engineer h 60 Spear
Haydock Douglas clerk h 21 Wibird
Hayes Francis L lawyer B h 121 Prospect av W H
"Frank A grocer 738 E Squantum S h at Dorchester
"George H h 221 Grove
"George J operative bds 39 Holmes
"G Harold salesman h 55 Granger W
"Henry E machinist h 45 Pawsey H N
"James laborer h 14 Willow av
"James W electrician h 54 Lunt
"John laborer h 71 Walnut A
"*John F b 39 Holmes
"John J stonecutter h 39 Holmes
"Joseph T bds 165 Phipps
"Pearl M b 39 Holmes
Hayford Lugene P supt h 226 E Squantum A
Haynes Carl F sales h 170 Billings rd N D
"Edward A junk h 347 Water
"Flora C widow Samuel h 117 Standish av W
"John N driller h 899 Hancock W
"Lawrence O plumber bds 81 Mill
"Margaret J widow William h 81 Mill
"Thomas F foreman 65 Newport av h 81 Mill
"William F helper b 347 Water

REO - AND - MAXWELL CARS
CENTRAL GARAGE
C. W. HODGKINSON, Prop.
Washington and Pond Streets
Telephone 1035-W

The Directory to a business man is as essential as a Dictionary to the student

Hayward Albert F h 233 Presidents Lane
"Carle R professor M I T bds 233 Presidents Lane
"Cora A h 55 Chestnut
"Ernest F mgr 663 Hancock h 100 Phillips
"Frank P sales h 3 Speakman W P
"Henry P clerk Quincy Savings Bank b 233 Presidents lane
"Laura h 55 Chestnut
"Melville P mgr B bds 233 Presidents lane
"Otho A salesman h 44 Coddington
"William V h 55 Chestnut
Haywood James machinist h 122 Arnold Q P
Hazard William H sales h 130 Fenno W P
Hazel Thomas h 46 Walnt A
Hazelton Charles L trucking h 320 Farrington
Hazen J Bruce advertising B h 99 Beach
Healey Albert D h 54 Summit av
"Arthur F insurance agent h 60 Cushing
"Peter stableman h 108 Stoughton H N
"see Haley
Healy Annie C teacher Cranch school bds 346 Adams
"Catherine widow Thomas P h 346 Adams
"Catherine E bds 346 Adams
"John janitor B sum res 9 Newton H N
"Thomas F druggist B b 346 Adams
Heap Hargreaves vice pres Norfolk Varnish Co h 132 Atlantic A
"Sheldon student bds 132 Atlantic A
Hearn Charles Connor clerk at N Weymouth b 167 Putnam
"Charles C druggist 1295 Hancock h 167 Putnam
"George musician Kincaide Theatre h 23 Summer
Heaver Fred T ironworker h 21 Hersey pl Q P
Heay Frederick W machinist h 109 Baxter av Q P
*Hebb William D U S A rms 32 Chestnut
Hebden Edgar L trucking h 76 Butler rd
Hebert Frank silk cutter bds 36 West W Q
"George h 48 Rogers W Q
"William J police bds 96 Crescent W Q
Hedein John O carpenter h 63 Cranch
Hedges Arthur J messenger B h 238 Central av W
Hedlund Claus G blacksmith h 97 Nightingale av S Q
"John elec h 78 Suomi rd W Q
Hedman Simeon C machinist h 32 Ritchie rd
Heenan Michael J asst pastor Sacred Heart R C church h 89 E Squantum A
Heffernan John (J Heffernan & Co) h 148 Washington
"John E (J Heffernan & Co) bds 148 Washington
"J & Son (John and John E Heffernan) shoes 1375 Hancock
"Shoe Store 1375 Hancock
"William H clerk h 40 Huntly rd
Hegeman Cornelius P insp h 195 Billings rd N D
Hegg Gustaf polisher h 50 Smith
Heggblod John blacksmith h 42 W Q Rogers
Heggie Andrew shipfitter h 222 Centre S Q
"James shipfitter h 16 Trescott
Hegstrom Robert machinist h 47 Bedford
Heikkila Anshelme caulker h 106 Centre W Q
"Hilda Mrs variety 106 Centre h do
Heine Charles clerk bds 18 Francis av
Heinonen Emil laborer h 30 Nelson W Q
"John laborer h 65 Smith W Q
Heionen Simo stone cutter h 52 Town Hill W Q

HOLMES & HALL
1179 HANCOCK STREET
Telephone Connection 344-M
FURNITURE REPAIRING
SCREENS, SHADES
LOCKSMITHS
(HOUSEHOLD REPAIRS SOLICITED)

Seek, and Ye Shall Find
the progressive man's advertisement in his local Directory. At your service when his goods are wanted

Helander August lab h 299 Common W Q
Held Paul dentist 18 Maple h at Boston
Helen Arthur ship fitter h 1 Arthur av W Q
Helin Waino stone cutter h 11 Hillside W Q
Hellberg Harold steel engraver h 53 Bay Field rd (south) A
Helms Arthur F elevator operator h 236 Franklin
"Frederick H watchman h 418 Sea H N
Helquist Alice bkpr b 99 Putnam
"Esther E steno B b 99 Putnam
"S August machinist h 99 Putnam
Helstrom Sven stonecutter h 26 Mattson
Hemingway David W loftsman h 46 Baxter
Henault Alphonse L salesman h 146 Brook W
Henchman Leroy S h 135 E Elm
Henderson Robert W sum res 11 Shellton rd
Hendricks R E h 60 Cummings av N
Hendrickson Charles stone cutter h 2 Euclid av
"John paving cutter h 20 Filbert W Q
"John F machinist h 15 Warwick
"Karl E blacksmith h 14 Prospect Hill W Q
"Matti stonecutter h 10 Isabella S Q
"Nicholas died June 26, 1917
"William riveter h 33 Nightingale av S Q
Hendrie Charles J tailor B h 68 Henry A
"Charles R sales B h 34 Kempton W P
"Ernest broker B h 68 Henry A
"Ralph S clerk B b 68 Henry A
Hendry John W supt of order dept 87 East Howard h 30 Farnum Q P
"William lunch h 52 River Q P
Henemier Ansel mgr B h 22 Beach W P
Henley J M h 97 Revere rd
Hennessey Charles B asst foreman 97 E Howard h 15 Hersey pl Q P
"John clerk 2 Grove W Q h 9 do
"John photographer h 2a Turner H N
"Richard P laborer 7 Granite h 10 Marsh
"William timekeeper V P bds 221 Atlantic A
Hennigan Charles J patternmaker h 214 Safford W
"John janitor Gridley Bryant school h 93 Willard W Q
"Lucy L teacher Montclair school b 214 Safford W
Henreckson John E supt sum res 22 Beebe rd G
Henriksen Henry O mach h 25 Colby rd A
Henry Augusta F Mrs h 202 Winthrop H N
"W Weir supt S H Couch Co Inc b 25 Winthrop av W
Herbert Annie bds Faxon lane
"Bertha M bds Faxon lane
"Charles laborer h Faxon lane
"Charles E mach b Faxon lane
"John painter 18 Brockton av G h do
Hermanson Konstant h 73 West W Q
"K Esther waitress 10 Faxon block b 363 Granite
"Oscar blacksmith h 363 Granite
Hernan Euphrasia teacher Adams school h 48 Quincy av
Herne John J (Herne Stamping Co) Brockton h 153 Newbury av A
"May G music teacher b 153 Newbury av A
Hernon Stephen ship fitter h 72 Camden H N
*Heron David bds 42 Canal
"Frank J bds 396 Sea
"*George bds 396 Sea
"*George bds 42 Canal
"James W laborer h 42 Canal

J. W. BAILEY & SONS CO.
GRILLE WORK and STAIR WORK
14 HAYMARKET SQ., BOSTON

The Directory to a business man is as essential as a Dictionary to the student

Heron
"Julia E Mrs grocer 396 Sea h do
Herrick Benjamin sales h 251 Safford W
Hersey Charles H stableman h 52 Jackson
"Ira G contractor 53 Wareham B h 78 Beach W P
"Luther M h 466 Washington
Hesselgren David variety and stationery 9 Copeland h do
Hester John A mason h 80 Bay View av H N
"Joseph riveter bds 80 Bay View av H N
Hewett George A h 45 Eddie
Hewson Leonard C sales B h 42 Stewart
"Thomas C painter h 26 Newcomb pl Q P
Hey Harry patternmaker h 113 Cummings av N D
"Israel h 113 Cummings av
"Israel pattern maker bds 8 Old Colony av
Hibbard Albert S carpenter h 63 Crosby H N
"William S building supt h 46 Mears av H N
Hibett Frank W plumber 5 Maple h 98 South
Hickey Andrew driller h 67 Cleverley court
"Charles F jeweler 95 Beale h 113 Cummings av
Hicks John pipemaker b 32 Robertson W Q
"John L engineer h 200 Billings A
"John M accountant h 24 Briggs
"Lillie A h 56 Spear
"Leon A h 63 Taylor W
"Russell driver b 32 Robertson W Q
"Silas C contractor 32 Robertson W Q h do
Hietanen Aina h 22 Hillside W Q
Higgins Daniel pilot h 613 South
"Dexter A carpenter h 13 Hersey pl Q P
"Everett H sales h 74 Lincoln av W H

Higgins
"Ezra L bkpr B h 208 Highland av
"F Jessica bds 208 Highland av
"*George R h 35 Newcomb
"John h 94 Revere rd
"John sum res 15 Shennen H N
"Mary A Mrs h 74 Lincoln av W
"Theodore R student b 208 Highland av
"Wallace G mgr 53-57 Mass av Q P bds 1135 Sea H N
"Warren I welt maker h 53 Chester W
Higgs James T blacksmith bds 80 Gilbert S Q
"William J blacksmith bds 80 Gilbert S Q
High Frederick ship fitter h 103 Upland rd
Hight George h 170 Atlantic A
Higlund Victor operative rms 142 Upland rd
Heywood George N express messenger h 27 Francis av
Hilbourne George printer b 57 Roberts S Q
Hildebrand Herbert b 41 Cummings av N D
"John printer h 41 Cummings av N D
"Minnie L steno b 41 Cummings av N D
"Ruth R steno b 41 Cummings av N D
Hilden Axel dry goods 372 Granite h do
Hildreth Edward E, U S A bds 58 Taylor W
"William O mechanical eng h 58 Taylor W
Hill Albert sum res 19 Bird H N
"Alexander L mgr B h 23 Webster A
"August died Jan 22 1917
"Belle E wid John E h 4 Briggs
"Caroline supt City Hospital of Quincy h do
"Charles lab h 11 Hillside W Q
"Earle chauffeur 1603 Hancock h at Boston
"Eleanor D Mrs h 77 Arnold Q P

The Directory to a business man is as essential as a Dictionary to the student

The Directory to a business man is as essential as a Dictionary to the student

Hill
"Elmer T accountant h 106 Holmes N D
"Frank b Sailors Snug Harbor Palmer st G
"Frank P foreman 1424 Hancock h 2 Gothland
"Franklin P sum res 12 Babcock H N
"George C, B C G Co h 112 Marlboro W P
"Gustaf quarryman h 268 Common W Q
"Hallock H clerk 1295 Hancock h 12 S Central ter W
"Harold S clerk h 60 Edwin A
"Henry quarryman h 331 Water W Q
"Henry sales h 156 Farrington W
"*Homer R b 11 Botolph A
"Jacob quarrymna h 59 Suomi rd
"James G clerk B h 17 Webster av A
"John h 14 Hillside W Q
"John H mach h 248 Farrington
"Joseph ironworker h 30 Randlett
"Joseph h 14 Hillside W Q
"Justin W student b 4 Briggs
"Konstant baker 7 Copeland h 19 do
"Leander stoneworker h 48 Albertina S Q
"Malcolm J acct h 46 Cummings av W
"Margaret A wid J William h 11 Botolph A
"Samuel quarryman h 40 Kent W Q
"Walter S (Am Felt Co B) h 40 Appleton A
Hilliard Robert B, U S A h 30 South
Hillman Arthur B sales B h 136 Winthrop av W H
Hills William F grocer 534 Sea H N h do
Hilstrom Gunnar ship fitter bds 100 Nightingale av S Q
"Hans P eng h 100 Nightingale av S Q
Hiltz Alexander S blacksmith h 89 N Central av W
"Ethel M teacher bds 89 N Central av W
Himmel Sarah sum res 42 Parkhurst H N
Hinchon Charles ship fitter bds 21 Miller W Q
"Jeremiah police sergeant h 21 Miller W Q
"Thomas J caulker b 21 Miller W Q
"Walter R timekeeper bds 21 Miller W Q
Hinckley Charles G sales h 26 Arnold rd A
"Charles L driver E V Fitts & Co h 335 Washington
"Herbert C mach h 46 Park lane
"J Frank mgr 3 Hancock bldg h at Abington
"Viola wid William b 46 Park lane
Hinds James P eng Metropolitan pumping station h 4 Avon way
"see Hynes
Hines Charles died April 4 1918
"Warren storekeeper h 13 W Howard Q N
Hingston Townsend H student bds 29 Bromfield W P
"William E acct 40 State B h 38 Davis W P
Hinkley George W ins 141 Milk B h 62 Newbury av A
"Mary L h 62 Newbury av A
"see Hinckley
Hinton Ruth nurse h 49 Spear
Hirst Thomas E h 18 Ferndale rd N D
Hirtle Daniel cabinetmkr b 55 Warren av
"Janet Mrs bds 55 Warren av W
"Kenneth h 40 Glover av N D
"Robert S carpenter h 121 Taylor
"Stanley A carpenter h 31 Calumet N D

ADOLPH S. SANDBERG
Boston Office
Travelers Insurance Co.
141 Milk Street, Room 221
INSURANCE, REAL ESTATE AND INVESTMENTS
Quincy Office
Durgin & Merril Block
1432 Hancock Stree

FIRST AID TO THE INJURED
business or a business just starting
"An ad. in the Directory"

S. L. HIRTLE

Plumbing, Gas Fitting and Heating

315 Newport Ave.

Wollaston, Mass.

HIRTLE STEWART L plumber 315 Newport av W h 315 Fayette See above
Hirvimaki Isaac riveter h 65 Kent W Q
Hirviniaki John stonecutter h 14 Copeland W Q
HISCOCK WILMOT A sheet metal worker Haywood opp Boston Gear Works h 10 Vane N D See page 3
Hiscox Joseph mach h 150 Farrington W
"Media tel oper B bds 150 Farrington W
Hissing John mach h 23 Sterling M
Histala John mach h 37 Centre W Q
Hitchcock Charles Y h 50 Elm av W P
"George A buyer B h 65 Colby rd A
Hobart Aaron Jr clerk Quincy Trust Co h Presidents lane
"Annie L clerk Franklin cor Water bds 35 Pearl
"Antoinette wid Marcus M h 213 Independence av
"Bessie R Mrs h 32 Bennington
"Chester V mach h 3 High
"Elisha brick mason h 35 Pearl
"Eva A teacher b 213 Independence av
"Frank h 62 Mill
"Georgianna W h 262 Franklin
"Hannah h 46 High
Hobart
"Harriet A wid Winslow h 11 Verchild
"Joseph bds 20 Atlantic av A
"see Aubert
Hobbs Charles H asst supt 65 Newport h 35 Channing N D
"Emma A wid Ralph W clerk rm 7 City Hall h 11 Clark A
"Frank G sales h 11 Ocean A
Hobson Benjamin A postal clerk h 21 Wollaston av
Hodgdon Harry A mech eng h 153 Norfolk
Hodge Burton A sales h 213 Beach W P
"Charles E sales b 30 Town Hill W Q
"Clarence E b 174 Arlington W
"Edward stonecutter h 30 Town Hill W Q
"Edward J driller h 34 Summer
"*Frank A, U S A b 174 Arlington W
"Frank R h 174 Arlington W
"Ida G saleswoman B b 30 Town Hill W Q
"William mach rms 21 Chestnut
Hodgkinson Benjamin F Jr bkpr h 279 Washington
"Charles C h 12 Alden
"Charles W garage and auto supplies 254 Wash h 10 Alden
"Emma wid Benjamin F h 1 Bicknell G
"George M mgr 2 Bicknell h do
"Herbert M auto rep 254 Washington b 12 Alden
"William F taxi service Depot av h 21 Curtis av
Hodgman Irving E sales h 20 Lunt N D
Hoel Arthur G artist h 12 Clark A
"Emma L dressmkr h 67 Colony A
Hoey Henry L h 77 E Elm av W P
Hofferty John S oil 85 Revere rd h do
Hoffman Nicholas W ins broker h 57 Beach W P
Hoffses David W supt Sailors Snug Harbor, Palmer st G

JAMES A. FAY *Contractor and Builder*
ESTIMATES FURNISHED
149 BILLINGS ST. Telephone ATLANTIC, MASS.

Seek, and Ye Shall Find
the progressive man's advertisement in his local
Directory. At your service when his goods are wanted

Hogan James E carp h 107 South
Hogland Waldeman riveter h 375 Water
Hoiby Theodore stonecutter h 72 Verchild S Q
Hoitt Raymond I steno h 121 Beale W
Hokenson Leander Rev pastor Swedish Evangelical Lutheran church h 28 Cottage
Hokkanen Henry stonecutter h 207 Copeland W Q
"John bds 386 Water S Q
"Victor stonecutter h 74 Suomi rd W Q
Holbrook Adelbert carp B h 75 Darrow
"Clara M Mrs h 51 Hunt A
"Frederick A mach h 58 Revere rd
"Gordon G asst supt h 10 Cushing W
"Leroy C sales h 309 Highland av
"Olin A optician 196 Holbrook rd h do
Holden George W fitter h 23 Hanna Q P
"Henry R shoe findings B h 110 Munroe rd
"Marion G wid John O h 110 Munroe rd
"Mary W h 35 Spear
"Richard F driller h 81 Mill
Holgren John organmkr h 65 Edwin A
Holl Agnes Mrs h 9 Grove W Q
Holland Arthur E sales B h 87 Oxenbridge rd N D
"John purchasing agt h rear 11 Willett
"Thomas F tmstr 284 Granite h do
Hollingshead George F police h 153 Independence av
Hollis Albert ins agt 1433 Hancock rm 13 h at S Braintree
"Alfred N clerk 97 Garfield h 49 Smith W Q
"L Bradford h 201 Independence av S Q
Holloway Arthur J clk h 38 Billings A
Holma Gust rem to Weymouth
Holman George C riveter h 1126 Hancock
"Henry S produce h 186 Safford W
Holmes Burnham N h 24 Standish av W
"Carl E chief clerk h 113 Standish av W
"Charles installer 10 Merrymount rd h 15 Putnam
"Edwin A clerk B h 113 Standish av W
"Elisha B h 19 Cottage av
"Emerson B fore 65 Newport av h 25 Tyler N D
"George A sales B h 112 Taylor
"George M h 191 Fayette W
"Grace J wid Melville C h 191 Fayette W
"Gustaf E mach h 109 Glendale rd
"Henry Herbert painter and decorator Standish av W h do
"Herbert R (Holmes & Hall) h 56 Edison Q P
"John foreman 954 Hancock h at Brockton
"John plumber h 118 Bellevue rd cor Middlesex S
"Lizzie G Mrs bds 113 Standish av W
"Samuel died Feb 6 1918
"Walter I fish h 26 Newcomb
HOLMES & HALL (Herbert R Holmes and Charles W Hall) general household repairers 1179 Hancock See foot lines
Holmgren Carl P brass finisher h 134 Upland rd
"Charles A ship carpenter h 132 Upland rd
Holmi Charles lab h 82 Albertina S Q
Holmquist Oscar mach h 14 Cranch
Holmus Jacob ship carpenter h 84 Copeland W Q
Holstead Oscar pipe coverer h 15 Alton rd
Holsten Grace G wid Frances W bds 18 Wollaston av
Holt Laura E wid Isaac M h 32 Cottage

ALDO PELLINI — TAILOR
LADIES' GARMENTS ALTERED and REMODELED a Specialty
9 TEMPLE STREET, QUINCY SQUARE

FIRST AID TO THE INJURED

business or a business just starting

"An ad. in the Directory"

Holt
"Thomas J tailor h 8 Cottage
"William J jobber 11 Granite h 8 Cottage
Holteen Albert died Feb 24 1918
"George ship fitter h 75 Glendale rd
"Herman laundryman h 25 Gothland
Holton Amy Mrs bds 74 Botolph A
"Ralph C clerk h 143 Flynt
Holzworth George watchmaker h 205 Highland av
Homer Arthur B h 76 Presidents lane
"Charles L naval architect h 76 Presidents lane
"May Mrs h 53 Billings rd
Honkonen Victor laborer h 8 Hillside W Q
"Victor stonecutter h 74 Suomi rd W Q
Hood Asa driver h 4 Bates av W Q
"Frederick J ship wright h 73 Union Q P
"George stonecutter h 278 Granite
"Henry A lawyer B h 72 Edgemere rd
"H P & Sons milk 75 Adams
"Raymond driver bds 4 Bates av W Q
Hooley Agnes wid George h 102 Safford
"Robert helper h 26 Brook rd S Q
"Timothy F leahter b 319 Atlantic A
Hooper Abbie E wid Benjamin M h 112 Beach
"B Morris student b 112 Beach
"Harry G clerk 1 Hancock bldg h at Somerville
"J Harry (Wollaston Press) 90 Beale h 112 Beach
"Mary L, C S practitioner h 5 Dunbarton rd N D
"Raymond F trav sales h 224 Billings rd N D
Hooton Thomas boarding house 36 Weymouth H N
Hope Robert A stair builder h 122 Taylor
Hopkins Arnold eng Q E L & P Co h at Holbrook

Hopkins
"Carl D vocalist h 35 Freeman
"Frederick E sales h 15 Wayland W
"Jennie Mrs bds 5 Prospect av W
Horberg Axel h 52 Nelson W Q
"Robert G clerk B h 270 Beale
Hornbrook Frank h 60 Hamden cir N D
Horne James C machinery mfr B h 262 Billings A
"William E painter h 7 Bell H N
Horrigan Daniel stonecutter bds 34 Federal av S Q
"John sculptor 125 Federal av h 95 Independence av
"John T helper b 102 Independence av
"Michael blacksmith bds 34 Federal av
"Peter E engineer h 102 Independence av
Horst Carl G Rev pastor Wollaston Unitarian church h 39 Grand View av W
Horte G Sidney bds 37 Division M
Horton Annie Mrs h 31 Channing N D
"Arthur L teller B h 30 Walker A
"Franklin P auditor B h 94 Merrymount rd
"James A h 218 Arlington
"Percival A sales h 182 Norfolk W
"Roscoe M bkpr h 39 Newbury av A
"William sum res 25 Poplar H N
"William H h 74 Billings A
Hoskins James boarding 64 E Howard h do
Houde Arthur physician h 11 Elm pl Q P
Houghton Arthur W parcel post carrier Wollaston P O h 56 W Elm av W P
"Charles M mgr 7 Beale h 39 Clay
Houlihan William J blacksmith h 1 Ellerton rd
Houlton Joseph dentist h Winslow rd cor E Squantum S
Houriula Karl stonecutter h 73 Suomi rd W Q

PENNIMAN'S GARAGE WASHINGTON ST. Just below the Library DAY and NIGHT

Tel. Quincy 207. TAXI SERVICE

LAST YEARS DIRECTORY is as valuable as a last years Almanac
It may send you miles out of your way

Housman Ethel M sec 25 School bds 34 Hancock ct
Houston John A at Q P h 90 Billings A
"Joseph J polisher h 135 Quincy S Q
"Willa A h 470 Hancock
"William F asst foreman 97 E Howard h 470 Hancock N D
"*William J bds 135 Quincy
Howard Ada Mrs forelady 14 Tirrell court h at Neponset
"Anna wid Samuel F h 101 Brook
"Arthur carpenter h 1249 Sea H N
"Catherine E wid Michael h 54 Payne
"Chester A shoe repairing B h 306 Safford
"Clarence A S steamfitter h 5 Peirce N D
"Herbert W letter carrier B h 50 Tyler
"Wesley N bkpr h 107 Phillips W P
"William teacher Quincy Mansion school h at Boston
"William E sales h 195 Highland av
"William J brakeman h 28 Summer
"Winifred F steno b 101 Brook
Howe Blanche R wid John H h 38 Royal N P
"Charles E bank clerk h 24 Eddie
"Elden G sales h 312 Farrington
"*Eldon L, U S A b 312 Farrington
"E Hibbert mach b 3 Graham ter Q P
"Florence M teacher Quincy school b 25 Bigelow
"Franklin A at T R & S Co h 235 Newport av
"Fred b 155 Manet av H N
"Frederick L clerk h 15 Acton
"George painter h 80 Allerton H N
"Glover b 155 Manet av H N
"Grace A teacher High school bds 52 Greenleaf
"Mary wid Elijah H h 3 Graham ter Q P
"Ralph W E clerk h 63 Atlantic A
"Theresa J wid Abel h 155 Manet av H N
Howe
"Victor L meter tester h 190 N Central av
"William E ins B h 25 Bigelow
"*William E Jr, U S A b 25 Bigelow
Howes Eliza D bds 7 Greenwood av W
"Levi conductor h 30 Webster A
"Mary A P wid Henry J h 86 Revere rd
"Maud teacher rms 18 Washington
"Walter E clerk 1380 Hancock h 99 Revere rd
Howland Charles A pres 2 Coddington h 93 Dimmock
"Helen M wid Charles A h 37 Dixwell av
"H Beatrice Mrs h 93 Dimmock
"H Clifford loftsman rms 1126 Hancock
Howley Ann Mrs h 38 Hall pl W
"Annie stenographer bds 38 Hall pl W Q
"Edward laborer bds 89 Fayette
"Irene tel oper 10 Merrymount rd b 38 Hall pl W Q
"John L mach h 542 Sea H N
Hoxie Edward E architect h off St Germaine G
"Edward E mach h 269 Beale
"Ralph H sales h 241 Beach
"William C h 269 Beale
Hoye Catherine steno 25 School b at Randolph
Hoyle Thomas engraver B h 31 Bay View Q P
Hoyt Charles H coffee roaster B h 17 Arlington
"C Franklin clerk h 72 Farrington
"James F clerk B h 90 Hollis av A
"J Edgar carpenter b 17 Arlington W
"Leon apprentice b 90 Hollis av A
"Sidney apprentice bds 90 Hollis av A
Hubbard Amos h 6 Prospect A
"Caroline S h 18 Billings A
"Elizabeth bkpr B bds 188 Warren av W H
"Warner M Rev h 76 Littlefield

Seek, and Ye Shall Find
the progressive man's advertisement in his local Directory. At your service when his goods are wanted

LAST YEARS DIRECTORY is as valuable as a last years Almanac
It may send you miles out of your way

Hudson Adelbert Lathrop Rev minister First Parish Unitarian church h 188 Elm
"Elvannah L Rev pastor Atlantic M E church h E Squantum cor Hunt A
Huerth Charles estimator h 55 Royal N D
Hues Arnold electrician h 3 Shaw
Hughes Catherine J bkpr B b 223 Newport av
"Ellen wid John h 86 Revere rd
HUGHES GERTRUDE F public stenographer 1373 Hancock rms 5-6 bds 86 Revere rd See page 59
"Henry H b 264 Copeland W Q
"Henry M chauffeur Comb 5 Q F D h 467 Quarry st ext W Q
"James J bds 223 Newport av
"*John, U S A h 223 Newport av
"*John J b 264 Copeland W Q
"Joseph meter reader 7 Granite bds Copeland
"Joseph F meter reader b 264 Copeland W Q
"Mary A wid James h 223 Newport av
"Michael F operative h 223 Newport av
"Rowland R (Hughes & Johnson) h 94 Goddard
"Russell clerk 268 Copeland W Q b 264 do
"Samuel stonecutter h 260 Granite
"Sarah wid Patrick F h rear 14 Furnace av W Q
"William b Sailors Snug Harbor Palmer st G
"William P foreman h 264 Copeland
"& Johnson (Rowland R Hughes and Andrew Johnson) granite dealers 138 Granite
Huhtala Erik laborer h 177 Pine rd W Q
"Jani quarryman h 52 Smith W Q
Huke Herbert H bkpr sum res 755 Sea H N
Hull Percy A sales B h 51 Standish av
Hull
"Sarah F wid Fred H h 51 Standish av
Hultman Arthur B court officer District Court h 23 Frances av
"Eugene civil eng B h 219 Washington
Humiston Clarence riveter rms 154 Elm
Humphrey Charles C carriage painter h 459 Hancock
"George W printer B h 31 Royal
"Grace L steno b 31 Royal
"Harrison clerk h 61 Vane
"Ida F wid Albert teacher Washington school h 232 Fayette W
*Hunt Donald D bds 41 Spear
"*George A h 289 Beach
"Gladys G bkpr Granite Trust Co b 14 Bigelow
"Harold chauffeur h 61 Newton H N
"Helen J teacher Quincy school b 155 Billings A
"Herbert C produce bds 191 East Squantum A
"Jennie Hocking Mrs music teacher 14 Bigelow h do
"John F real estate and insurance 1372 Hancock rm 1 h 14 Bigelow
"John T glazier h 191 E Squantum A
"Leonard chauffeur h 61 Newton H N
"Luella S bds 15 Miller's Stile rd
"Margaret M teacher Wollaston school bds 14 Bigelow
"Mary C Mrs h 64 Presidents lane
"Raymond driver bds 77 Adams
"Sturgis H sec bds 14 Bigelow
"William B designer h 41 Spear
Hunter Annie L wid Clarence h 113 Wendall av
"Catherine Mrs bds 139 Arlington
"George private Canadian E F bds 139 Arlington W
"*George I b 113 Wendall av
"Grace H steno bds 113 Wendall av
"Hugh mach h 172 Independence av
"Hugh foreman h Forest av near Grove

Seek, and Ye Shall Find
the progressive man's advertisement in his local Directory. At your service when his goods are wanted

When you learn the full use of your Directory, you will appreciate its value as one of the best tools in your business

Hunter
"John W mgr sum res 15 Oak lane H N
"Marion bds 139 Arlington W
"Robert steamfitter h 139 Arlington W
"Robert painter h Forest near Grove W Q
"*Robert C, U S N h 111 Davis W P
"Robert L bolter h 452 Hancock N D
HUNTING NATHANIEL S, M D physician and surgeon 1136 Hancock h do office hours 2 to 3 p m Tel 38
Huntington George B Rev, Ford bldg B h 388 Highland av W H
Huovinen Henry ship fitter h 38 Copeland W Q
"John shipfitter h 66 Albertina S Q
Hupridge Albert driver h 232 Farrington W
Hurd Erlene bkpr b 72 James Q P
"Webster elec h 72 James Q P
Hurlbert William A confectionery 99 Beale h 324 Fayette
Hurlburt Harry J carpenter h 40 Hunt A
Hurley Catherine rivet sorter b 228 Farrington
"Daniel laborer h 228 Farrington
"Daniel sum res 47 Darrow
"Daniel C sales h 160 Marlboro W P
"James A Rev asst pastor Sacred Heart R C church h 89 E Squantum A
"Mary E telegrapher 7 Depot bds Upland rd
"Thomas F letter carrier Wollaston P O h at Boston
"William R physician 66 Chestnut h do
Hurst Frank machinist h 14 Eustis N D
"John W mach h 120 Marlboro Q P
Husbands George upholsterer 1 Hancock bldg h at Weymouth
Hussen Burkett M sales h 54 Wayland W

Hussen
"Catherine kindergartener bds Furnace Brook parkway near Cross
"Howard B clerk bds 54 Wayland W
"John H granite Furnace Brook parkway near Cross
"Ralph C clerk bds 54 Wayland W
"Richard A vocalist bds Furnace Brook parkway near Cross W Q
Husted Wallace C clerk h 123 Billings A
Huston Charles B mason h 70 Chestnut
"Henry H bds 70 Chestnut
Hutchings Eugene E mach h 12 Freeman
Hutchins Arthur artist h 99 Vassal N D
"Charles J coal B h 298 Highland av
"Ethel M clerk B bds 99 Vassal N D
Hutchinson Emma J wid James M b 156 Highland av
"Ernest R milkman h 28 Curtis av Q P
"George C grocer sum res 40 Chickatabot rd
"George T salesman B h 7 Greenwood av W
"John B blacksmith h 115 Intervale S Q
"Percy F compositor 1424 Hancock h at Weymouth
Hutton Clarence W H editor B h 136 Prospect av
Hyde Charles mach bds 182 Common W Q
"Reuben M civil eng h 38 Appleton A
Hyland Edith L asst 40 Washington b 108 Warren av W
"Franz shoeworker h 30 Hudson
"John F plant super 10 Merrymount rd h 108 Warren av W H
"Martin gardener h 117 Standish av
"*Willard O, U S A bds 108 Warren av W
Hynes Nicholas P letter carrier Q P O h 885 Hancock
"Patrick rms 885 Hancock

WOOD MANTELS INTERIOR AND EXTERIOR FINISH
J. W. BAILEY & SONS CO. 14 Haymarket Sq., Boston

QUINCY POINT GARAGE
494 WASHINGTON ST., TEL. 494 Quincy
Gasoline
Oils and Sundries
Storage
Renting and Repairing
Storage Batteries
Repaired and Recharged

Hyslop Thomas mach h 58 Stewart Q P
Hyvarinen Lydia shoewkr bds 20 Silver Q P
Iacomini James shoewkr h 10 Plymouth S Q
Ideal Restaurant 1452 Hancock
Igo Alice M teacher Montclair school bds 136 Quincy S Q
"Ambrose A bds 136 Quincy S Q
"Catherine F steno 22 Adams bldg bds 136 Quincy S Q
"Edward J bkpr C W & G W Nightingale bds 136 Quincy S Q
"John h 136 Quincy S Q
"John T rem from city
"Patrick H granite h 35 Payne S Q
Ilg Raymond A ins B h 124 Phillips W P
Imray Charles S draftsman 76 Liberty S Q bds 22 Verchild
"George W h 22 Verchild
"John A foreman 6 Penn S Q h 22 Verchild
Infascelli Pasquale hairdresser 143 Water h 112 do
Inglott Victor h 112 Sagamore A
Ingmanson Olaf A P mach h 17 Granger W
Ingraham Fred F sales agent h 112 Elm av
Inman Ernest ship builder h 61 Trafford S Q
Innes William W stonecutter h 42 Euclid av
International Building Laborers Union 25 School
"Correspondence Schools 3 Maple
Inzerillo Salvatore h 17 Union Q P
Ireland Herbert machinist h 249 Whitwell
Irvine Fred foreman bds 16 Miller's Stile rd
"Henry M h 61 Holmes N D
"John carriagesmith 16 Cottage av h 139 Federal av
Irwin George A lunch room 691 Hancock h 11 Gilmore
"see Erwin
Isaac Martha E teacher Lincoln school bds 18 Buckley
Isaacsen Andrew S express 15 Gothland h do
"Anthony h 58 Parker
Isaacson Victor painter h 38 Carlson
Isbister David U mach h 284 Fayette
"James S painter h 120 Spring H N
"James W auto repairer h 316 Fayette W
"John W foreman h 318 Fayette W
Iubte Joseph mach h 68 Broadway Q P
Izenman Morris shoe repairing 389 Hancock N D h at Boston
Izzo Fortunato h 30 Bellevue rd S
Jaakkola Otto stonecutter h 63 Kent W Q
Jaashelainen Tuura cutter h 194 Common W Q
Jackson Alexander laundryman h 50 Pawsey H N
"Charles stone polisher h 61 Crosby H N
"Charles carpenter h 2 Arthur av W Q
"Davenport bds 107 Hollis av N D
"George H chiropodist h 19 Eddie
"Harry M mach h 463 Hancock N D
"Horace B (W L Jackson & Son) b 4 Intervale S Q
"Jenny E bds 23 Birch N D
"Joseph carpenter h 41 Edison pk
"Marion J school nurse 1535 Hancock bds 150 Quincy av
"Mary bds 23 Birch N D
"Nellie I h 422 Hancock N D
"Samuel B eng h 190 Atlantic A
"Samuel W credit man sum res 21 Poplar av
"Thomas tabletmkr h 23 Birch N D
"Walter A clerk B h 107 Hollis av A
"Walter L gen supt W L Jackson & Sons h 220 Franklin
"William E clerk h 93 Hancock A
"W L & Sons (Walter L, Horace B and Kenneth T Jackson) trucking Intervale near Brooks S Q

JAMES F. BURKE & CO. Room 4 Savings Bank Bldg.
TELEPHONE 385-M
Real Estate and Insurance
Automobile, Fire, Liability and Accident. Surety Bonds
MORTGAGES
CARE AND SALE OF REAL ESTATE JUSTICE OF THE PEACE NOTARY PUBLIC

WALLACE F. GLIDDEN 47 BEALE ST. Tel. Conn. WOLLASTON
REAL ESTATE — INSURANCE

Jacobs Antoinette E teacher Atherton Hough school b 17 Trescott
"Frank S sales h 60 Farrington
"Joseph plumber h 45 Darrow H N
"Louis H plumber sum res 51 Manet av
"Winfield L letter carrier Q P O h 224 Presidents lane
Jacobson Alfred fore h 15 Moffit rd
"Andrew stonecutter h 326 Granite
"Anna wid Oscar A h 25 Saville
"*Arthur carp b 15 Moffit rd H N
"David reamer h 114 Curtis Q P
"Jacob helper h 149 Quincy S Q
"Jacob helper h 297 Granite
"John J janitor Quincy Independent Industrial school h 166 Kendrick av
"Julius M mach h 136 Rhoda H N
"Magnus pipe coverer h 38 Jackson
"Michael quarryman h 19 Hillside W Q
"Peter sales h 21 Vane N D
"Robert mach bds 15 Moffit rd
Jacques George H printer B h 82 Edison pk Q P
Jahn Alvin furrier h 12 Freeman
"Anton fireman bds 12 Freeman
Jakob Oliver G salesman h 82 West Elm av
Jakola August riveter h 53 Chubbuck Q P
Jameson Allen M real estate 157 Warren av h do
"Charles A dentist B bds 157 Warren av W H
"Clara W wid Robert M h 126 Old Colony av W
"David helper 148 Old Colony av bds 27 Farrington
"Edward E sales B h 58 Beach
"Gordon R asst foreman F R S B Co bds 58 Beach
Jamieson William towerman h 61 Sagamore A
Jamoneau Edwin K supt h 52 Prospect A
Jandri Rocco laborer h 74 Union Q P
Jansen James P florist h 51 Billings rd N D
JANSEN PETER J florist 375 Hancock N D h 51 Billings rd N D
Jardine Albert R mach h 200 Franklin
"Alma G tel oper bds 488 Beale
"John A foreman 97 E Howard h 16 Bedford
"John F machinist b 8 Old Colony av W
"Joseph A sales h 488 Beale
"Mary Mrs bds 488 Beale
Jarvis Edward h 1 Charles H N
"Joseph patternmaker h 213 Independence av S Q
Jaskelenen David shipfitter h 34 Copeland W Q
Jay Robert mach h 514 South Q P
Jaycox Charles W mgr B h 92 Davis
Jeffers Thomas F mach helper bds 11 Hanna QP
Jefferson Ruel O carp h 118 Elm av
"Wilfred L builder 118 E Elm av h do
Jelke John F oleomargarine h 1466 Hancock
Jellow Benjamin chauffeur 310 Adams h 324 do
"Helen J tel oper 10 Merrymount rd b 53 Quincy S Q
"John lineman h 53 Quincy S Q
"Joseph driver bds 52 Quincy
"Josephine bkpr bds 53 Quincy
"Margaret R tel oper 10 Merrymount rd b 53 Quincy S Q
"Timothy draftsman b 53 Quincy S Q
Jenkins Frank H real estate 290 Atlantic A h do
"F Gordon cashier B h 290 Atlantic A
"Herbert salesman h 303 Beale W
"James H granite end Intervale st S Q h 99 Independence av
Jenner Harry J bkpr B b 275 Farrington
Jenness Ella A wid William W h 106 Upland rd
Jennings Albert W carp h 182 Rhoda H N
"John F mach h 204 Rhoda H N
"Nellie F wid Frederick W h 401 Highland av W H
"Martin crane oper h 12 Alton rd

"SAY" I want Fire-Life-Accident or Liability PROTECTION by the largest American Companies:— I HAVE THEM.
Adolph S. Sandberg
1433 Hancock St., Quincy
141 Milk St., Rm. 220, Boston

1510 Hancock Street
PALMER
FLOWERS & SWEETS
Telephone Connection

Jensen Carlton A foreman h 71 Hamilton N D
Jepson Alfred mail clerk h 189 Marlboro W P
"Walter A operative h 255 Farrington W
*Jerauld Dorrance G bds 131 Beach W P
"James inspector h 189 Marlboro W P
"John at Fore River h 127 Bay Side rd S
"Mary A wid h 131 Beach
"Olivia teacher Mass Fieds school b 131 Beach
"Otto J boiler maker h 204 Beale W
Jerf Emil stonecutter h 96 West W Q
Jernegan Jared ticket seller h 39 Conant rd A
Jessor Herman eng rms 72 Putnam
Jewell David L h 48 Grand View av
"James A shoes B h 52 Lincoln av
"*J Warren submarine eng h 10 Warren ter W H
Jewett Herbert bds 40 Billings A
Jilbert Bennett C mach h 19 Baxter
"Emma B Mrs h 170 Washington
Jobin Louis J importer h 167 Norfolk
Johansen Sigord pipe coverer bds 37 Chestnut
Johanson Bertha teacher rms 231 Belmont W H
"Carl F sum res 29 Gladstone S
"Oscar asbestos worker h 28 Blake
John Hancock Mutual Life Insurance Co 1369 Hancock rm 7
John Mike restaurant 54 Winter h do Q P
Johnson Abbott h 42 Spear
"Albert farmer rms 60 Euclid av
"Albin blacksmith bds 33 Newton
"Alexander C quarryman h 40 Buckley
"Alfred blacksmith h 21 Arthur
"Alfred piano mkr h 177 Bellevue av S

Johnson
"Algot mach bds 81 Cranch
"Allen E student b 13 Faxon rd A
"Andrew mach h 75 Bennington
"Andrew (Hughes & Johnson) h 84 Cranch
"Andrew mach bds 81 Cranch
"Andrew G master Daniel Webster and Montclair schools h 8 Hilda
"Andrew E mach h 580 Washington Q P
"Andrew E shipfitter bds 70 Garfield
"Andrew G master Gridley Bryant school h 32 Cummings av W
"Andrew J stonecutter h 74 Alberina S Q
"Andrew J stone mason h 24 Euclid av
"Andrew J eng h 55 Smith W Q
"Andrew S h 12 Cherry av
"Archill laborer h 23 Nelson W Q
"Arthur T b 15 Appleton A
"August mason h 105 Nightingale av
"August V engineer h 205 Kendrick av
"Augusta wid Victor h 88 Cranch
"Austin L stone contractor 98 Hall pl W Q
"Axel mach h 23 Nelson
"Axel A painter rms 20 Bedford
"Axel L clerk h 184 Whitwell
"A W Herbert driver bds 24 Euclid av
"Barbara W bds 241 Belmont W H
"Ben granitecutter h 95 Cranch
"Bengta wid Julius h 182 Centre S Q
"Benjamin h 85 Shelton rd and 107 Merrymount rd
"Benjamin h 217 Copeland W Q
"Benjamin clerk bds 66 Hamilton N D
"Benjamin Jr shipfitter bds 107 Merrymount rd
"Bros (James A Melville) provisions 1380 Hancock
"B L clerk bds 30 Quincy
"Carl blacksmith h 10 Berkely
"Carl stonecutter h 26 Buckley W Q
"Carl mach h 70 Copeland W Q

JAMES A. FAY *Contractor and Builder*
ESTIMATES FURNISHED
149 BILLINGS ST. Telephone ATLANTIC, MASS.

J. W. PRATT
ARCHITECT and BUILDER
5 SUMMER STREET
We Design and Contract for Buildings and Structures of any kind

Johnson
"Carl clerk R E Fay's b Beale
"Carl A sales bds 46 Cranch
"Carl C steamfitter bds 224 Whitwell
JOHNSON CARL E prop Johnson's City Flower Store 1468 and 1361 Hancock h 18 Francis av See opposite
"Carl E B mach h 1 Truro G
"Carl F carpenter b 9 McDonald W Q
"Carl G h 32 Gladstone S
"Carl G mgr 7 Depot av h at Camb
"Carl J mgr 1358 Hancock h 185 Beale W
Carl O stonecutter h 46 Cranch
"Carl V carpenter h 113 Nightingale av S Q
"Carl V E helper h 23 Curtis
"Charles blacksmith h 50 Station W Q
"Charles blacksmith h 85 School
"Charles carpenter bds 40 Buckley W Q
"Charles stonecutter h 24 Smith
"Charles riveter h 63 Bennington
"Charles laborer h 274 Granite
"Charles city laborer h 160 Common
"Charles A stonecutter h 301 Granite
"Charles E helper h 50 Brook rd
"Charles E student bds 27 Clarendon Q P
"Charles E bds 3 Greenwood av W
"Charles F Rev, B sum res 29 Gladstone
"Charles H school attendance officer 1535 Hancock h 24 Upland rd
"Charles H h 15 Appleton A
"Charles J milk 114 Willard W Q h do
"Charles O steamfitter h 235 Newbury av A
"Charles R at Fore River h 114 Sagamore A
"Christine bds 191 Centre
"Claus A mach h 215 Newbury av A
"C Abbott h 42 Spear
"David h 60 Palmer G
"Edith bds 107 Merrymount rd

Johnson
"Edith C teacher High school bds at E Milton
"Edward mach bds 47 Arthur W Q
"Edward police sergt h 224 Whitwell
"Edward E sales B h 121 Summit av
"Edward R foundryman h 224 Whitwell
"Edwin bds 9 Buckley W Q
"Eliot C clerk 10 Merrymount rd h 28 Bradford
"Elmer h 30 Royal N D
JOHNSON ELMOM R, M D physician 389 Newport av W h do
"Emil A carpenter rms 41 Washington
"Ernest reamer h 201 Winthrop H N
"Ernest F mach b 88 Cranch
"Ernest S W blacksmith h 33 Newton W
"Eutavila Mrs h 126 Butler rd
"Fannie L h 196 Pine
"Frank O chauffeur h 197 Whitwell
"Fred carpenter h 75 Cranch
"Felix laborer h 2 Fort
"Florence nurse bds 40 Hilda
"Frank fitter h 8 Nelson W Q
"Frank J chauffeur h 9 McDonald W Q
"Frank N riveter h 50½ Smith
"Fred carpenter h 13 McDonald
"Fred painter b 85 School
"Frederick W h 189 Newbury av N D
"George W at Fore River h 22 Merrymount av W P
"Gustave joiner b 75 Bennington
"Gustave L I mach h 158 Glendale rd
"G Adolph grocer 285 Whitwell h do
"Harriet bds 26 Fairmount way
"Harry bds 107 Merrymount rd
"Harvey P laborer h 178 Liberty S Q
"Hazel W steno B b 224 Whitwell
"Henry E h 36 Beebe G
"*Henry S carp b 40 Buckley W Q
"Herbert G conductor rms 1419 Hancock
"Hilda Mrs h 105 Granite
"Hilmer carpenter h 84 Farrington

ALDO PELLINI — TAILOR
CLEANING, PRESSING and REPAIRING
9 TEMPLE STREET QUINCY SQUARE

MANGANARO'S MUSIC SHOP Telephone Quincy 3111-W
COLUMBIA GRAFONOLAS AND RECORDS
Factory Distributors for HALLET AND DAVIS PIANOS
Notary Public 1617 HANCOCK ST., QUINCY, MASS.

JOHSON'S
CITY FLOWER
STORE

Fresh Flowers Daily
Flowers Telegraphed
Anywhere in U. S.

FLORAL DESIGNS
Made at Short Notice

STORE TEL. 275-W
RES. TEL. 374-W
1361 HANCOCK STREET
City Square

Johnson
"Hjalmar B boxmkr h 13 Faxon rd A
"Hjalmar died Feb 19 1917
"Howard shoecutter h 589 Willard W Q
"Howard D, U S A b 241 Belmont
"Hugo T blacksmith h 193 Whitwell
"Hulda steno 1535 Hancock rm 1 b 182 Centre S Q
"Hulda E bkpr 1495 Hancock b 24 Euclid av
"Jack quarryman b 16 West W Q
"James W h 19 Russell park
"Jennie Mrs lunch 10 Faxon blk h 29 Saville
"John died April 18 1917
"John paving cutter h 9 Buckley
"John died Feb 8 1917
"John quarryman h 8 Nelson
"John stonecutter h 37 Arthur
"John Alfred carp h 11 McDonald
"John A draftsman b 75 Bennington
"John E h 63 Babcock H N
"John F tile setter h 33 Revere rd
"John H wholesale cigars B h 24 Belmont W H
"John S carpenter 40 Franklin h do
"John V h 147 Park av
"John W chauffeur h 135 Kendrick av
"John W shipfitter h 12 Nelson W Q
"Joseph shoewkr h 13 Bird H N
"Joseph W prov B h 19 Russell pk
"Jotham bkpr 550 Adams h at E Milton
"Julia S artist 18 Maple b 55 Parker
"Katherine M b 241 Belmont
"Lars yard man h 78 Nightingale av S Q
"Laura O Mrs h 35 Copeland
"Leonard stonecutter h 5 Wilson W Q
"Lillian bkpr 1358 Hancock b 8 Isabella
"Louisa wid h 47 Arthur W Q
"Mabel A bds 13 Faxon rd A
"Margaret M h 241 Belmont

— GOOD THINGS TO EAT At The —
Dutch Food Shop, Inc. and Beach Lodge
67 BEALE STREET Boulevard, Cor. Elm Street

FORD AGENCY
Yerxa's Garage 1446 HANCOCK ST.
P. S. Yerxa, Prop. Tel. 2590

Johnson
"Maria F wid Benjamin h 305 Washington Q P
"Marius letter carrier h 252 S Central av W
"Matti h 18 West W Q
"Matti stonecutter h 57 Kent W Q
"M Alice teacher Gridley Bryant school h at S Braintree
"Nellie E milliner 95 F Beale h at Prov R I
"Nils provisions h 191 Centre
"Nils A carpenter h 27 Clarendon
"Norma M asst 1535 Hancock bds 19 Russell pk
"Olaf carpenter h 33 Newton W
"Olaf mgr 15 Garfield and grocer 9 Deldorf h 116 Cranch
"Olaf M asbestos wkr h 16 Noanet H N
"Oscar bds 12 Nelson W Q
"Oscar painter rms 2 Euclid av
"Oscar A blacksmith h 52 Albertina S Q
"Otto quarryman h 22 Farrell
"Otto S sign painter h 4 Euclid av
"Robert H electrican h 521 Willard
"Robert T Mrs h 17 Maple
"Robert W mach h 175 Independence av S Q
"Roy T, U S N h 54 Walker
"Samuel bds Forest av n Grove W Q
"Selma V wid Oscar h 30 Deldorf
"Susanna wid John h 2 Gothland
"Sven laborer h 168 Centre W Q
"Sven laborer h 194 Common W Q
"Sven P quarryman h 8 Isabella S Q
"Thomas H shoecutter h 589 Willard W Q
"Thorveld mechanic h r 28 Revere rd
"Verner mach bds 21 Arthur
"Walfred blacksmith b 193 Whitwell
"Walter mach bds 37 Arthur W Q
"Walter F helper bds 46 Cranch
"Walter H foreman h 90 Brook W
"William carpenter h 81 Bennington
"W Forrest sales h 66 Hamilton N D
JOHNSON'S CITY FLOWER STORE (Carl E Johnson) florists 1361 Hancock See page 181
Johnston Alex W mach h 51 Glover av N D
"Andrew S mach h 249 Safford
"Harry S bkpr h 181 Granite
"James B clerk h 64 Bay Field rd (south) A
"Leonard C mach h 29 Cherry
"Michael J riveter h 38 Eustis N D
"Raymond A shoewkr bds 181 Granite
"Thomas asst upt h 181 Granite
"Willis shipfitter bds 181 Granite
Jokela Viktor cigars 405 Water h 395 do
Jolicouer Edward J driver h 111 Copeland W Q
"Edward driver h 168 Copeland W Q
"Willbrod operative h 82 S Walnut Q P
Jolly John died May 4, 1917
"John Jr laborer h 274 Water S Q
Jones Agnes E widow Fred h 77 Garfield
"Alice C widow Frederick L h 36 Huntly rd
"Alsa R widow George A h 47 Bigelow
"Annie E bds 19 Plymouth
"A Gertrude bds 36 Huntly rd
"A Ellis cotton waste B h 42 Cheriton rd N D
"Catherine Mrs nurse bds 19 Elm place
"Charles A carpenter h 100 Hollis av A
"Charles F h 71 South
"Charles S carpenter h 58 River Q P
"Charles W leather B h 93 Grand View av
"Charles W advt solicitor h 57 Bay Field rd A
"Chester G cabinetmaker 86 Utica B h 17 Calumet N D
"Clifford M salesman h 189 Farrington W
"Clifford R plumber bds 63 Goddard
"David L at Brockton h 30 Cheriton rd N D
"Delia bds 71 South
"Edgar W salesman h 34 Acton W

REO-AND-MAXWELL CARS
CENTRAL GARAGE Washington and Pond Streets
C. W. HODGKINSON, Prop. Telephone 1035-W

LAST YEARS DIRECTORY is as valuable as a last years Almanac
It may send you miles out of your way

Jones
"Ernest machinist h 26 Gladstone S
"Fiske R h 47 Bigelow
***JONES FREDERICK E** Medical Examiner Norfolk County and physician and surgeon 1150 Hancock h do office hours until 9 to 10 a m 2 to 3 and 7 to 8 p m
"Frederick T ship fitter h 30 W Howard Q N
"George H bookbinder h 110 Bellevue road corner Wedgewood S
"George Wallace shoes and men's furnishings 1 Granite h 68 Huntly rd
"Harry W shipper summer res 33 Manet av H N
"Herbert R packer b 58 River Q P
"Hugh R variety Newcomb sq h 3 E Howard Q N
"H Almon dentist 18 Maple h do
"James H salesman B h 3 Sachem pk W P
"John L clerk B h 30 Hill Q P
"Kathleen bds 141 Beale
"Laura J h 22 S Central av
"Laura J stenographer bds 19 Plymouth
"Lester clerk h 100 Granite
"Louis F machinist h 503 Hancock N D
"Luther G salesman h 45 Waterston av W D
"Mabel Mrs 100 Granite
"Margaret A widow Thomas nurse h 19 Plymouth
"Maria R widow William h 61 Vane
"Martha A Mrs bds 18 Maple
"Mary E Mrs h 141 Beale
"Mercy B h 194 School
"Merrick clerk h 38 Oak av A
"Norman F machinist h 30 Chubbuck Q P
"Richard machinist h 29 Bennington
"Snowdon C carp h 208 Federal av ext
"Thomas H auto repairer bds 58 River Q P
"Walter physician sum res 3 Trevore S

Jones
"Willard B foreman G Ry Co h 73 Willard W Q
"William J foreman h 61 Dayton
"William M foreman h 53 Buckingham rd N D
Joplin William draftsman b 119 Billings rd N D
Jordan Arthur H postal clerk bds 6 Beckett M
"Arthur S clerk Q P O h 13 Beckett
"Carl ship fitter bds 484 Quincy av
"Edward T h 124 Upland rd
"Lester B cost accountant h 157 Safford W
"Mary E Mrs h 61 Beckett M
"Warren D U S A bds 6 Beckett M
"William C polisher h 33 Warwick N D
Jose Charles S clerk 273 Copeland h 128 Crescent W Q
Joseph Thomas helper h 109 North Q P
Josephine Charles h 13 Brooks av W Q
"Peter laborer h 164 Water S Q
Josephson Alex bolter h 15 Wilson W Q
Joss Alice F bookkeeper 208 Federal av ext b 14 Bennington
"Charles E commercial traveler h 62 Stewart Q P
"James granite h 24 Garfield
"Lewis D machinist b 14 Bennington
"Mary E shoeworker bds 14 Bennington
"Mary E widow John h 14 Bennington
*Josselyn Ernest engineer h 51 Faxon rd A
"Stormont mgr h 29 Appleton A
"Warren clerk 143 Beach W P h 51 Faxon rd N D
Joukkuri Aldrick stone cutter h 1 Weeden pl S Q
Joy Charles U inspector h 62 Edison pk
Joyce Ambrose M mgr 268 Copeland bds 13 California av W Q
"Bridget widow Willow h 28 Eddie

HOLMES & HALL
1179 HANCOCK STREET
Telephone Connection 344-M
FURNITURE REPAIRING
SCREENS, SHADES
LOCKSMITHS
(HOUSEHOLD REPAIRS SOLICITED)

When you learn the full use of your Directory,
you will appreciate its value as one of the best tools in your business

Joyce
"Bros & Co clothing 13 and 15 Granite
"Frank J tinsmith h 28 Cummings av N D
"James mach b 13 California av
"John H salesman h 8 Channing N D
"John J clerk b 19 Bates av W Q
"Margaret M operative b 28 Eddie
"Marion reporter 1424 Hancock bds 8 Channing N D
"Mary widow John h 19 Bates av W Q
"Michael quarryman h 13 California av W Q
"Patrick driller h 118 Arnold
"Patrick J machinist bds 21 Oakwood rd
"Richard H chauffeur Comb 5 Q F D b 13 California av W Q
"Sebina M nurse b 21 Oakwood rd G
"Thomas L mach h 21 Oakwood rd G
"William died June 30, 1917
"William C salesman B h 28 Eddie
"William R clerk Q P O h 13 California av
Judge Frederick W mach h 72 Upland rd
"John plumber rms 41 Edison pk Q P
Judson Dora Mrs operative h r Wollaston station
"Kittie operative b r Wollaston station
Juhola Hanna h 70 Kent W Q
Juisto Antonio helper h 22 High
Jukes Harry W gasfitter 11 Granite h 150 Glendale rd
Julius Barnett (General Selzer Mfg Co) 74 Independence av h do
Julko Jakko lab h 40 Rodman S Q
Jutlia Andrew stonecutter h 77 Suomi rd W Q
"Ernest milk 32 Station h do
Jylkka Loni lab h 93 Centre W Q
Kaartinen Kalle reamer h 84 West W Q
Kachinske Joseph machinist h 28 Old Colony av W
Kahler William E ordinance man at W Hingham h 12 Pearl
Kain William G died Sept 18, 1917
"William T ironwkr h 72 Garfield
"see Cain and Kane
Kainu Charles laborer h 78 Suomi rd W Q
Kaiser William H foreman h 62 Parkhurst H N
Kajanpaa John V stone cutter h 26 Hillside W Q
Kalil Joseph riveter h 26 Harrington av Q P
Kallagan Charles laborer h 40 River A
Kallio Elmira helper h 151 Granite
Kalliokoski Antti h 16 Arthur W Q
Kallstrom Emil h 2 Arthur av W Q
"F Edwin ship fitter h 34 Station W Q
Kalson John V machinist h 55 Robertson W Q
Kamppila Victor stone cutter h 24 Isabella S Q
Kane John foundryman h 29 Hollis av A
"Martin laborer h 20 Hunt A
"Mary A variety 253 Copeland rms 504 Willard W Q
"Thomas mason h 128 Rhoda H N
Kannanan Emil laborer h 27 Morton W Q
Kantla Anselim quarryman h 41 Buckley
Kaplinger Christina toolmaker h 484 Beale
Kaponikolos Charles bootblack 1287 Hancock h 96 Centre W Q
Kaples Alice teacher bds 329 Copeland
"Anastacia teacher at Revere bds 329 Copeland W Q
"Ellen bds 329 Copeland
"John C blacksmith h 329 Copeland W Q
"*John W accountant b 329 Copeland W Q
"May teacher John Hancock school b 329 Copeland W Q

J. W. BAILEY & SONS CO.
GRILLE WORK and STAIR WORK
14 HAYMARKET SQ., BOSTON

The Directory to a business man is as essential as a Dictionary to the student

Kappler Anna Mary widow Meinrad bds 190 Beach
"Fred W machinist h 190 Beach
"Nicholas P mach h 18 Eustis N D
Kapsis Philip machinist h 1 Lyndon rd Q P
Karch Ralph J h 393 Highland av W H
Karhu Jonas (Karhu & Matson) h 10 West W Q
"& Matson (Jonas Karhu & Yija M Matson) grocers 389 Granite W Q
Karhunen August quarryman h 30 Clarke av
Karpoff Simo laborer h 73 Albertina S Q
Karsberg Nils O draftsman h 27 Freeman N D
Kasper Joseph S sum res 33 Babcock H N
Katcher Solomon helper h 142 Main Q P
Kateon John L pipefitter h 39 Chestnut
Katler Joseph salesman h 30 Broadway Q P
Katz Hyman junk h 129 S Walnut Q P
"Israel reamer h 144 Quincy S Q
Katzam Louis junk h 23 Harrington S Q
"Samuel junk h 21 Harrington av Q P
Kauffman Hyman helper h 150 Main Q P
Kaufman David junk 354 Water h do
"Meyer conductor h 31 Grant
"Sophie operative b 354 Water S Q
Kaulback Frank printer h 41 Bay Side rd S
Kaulbeck Harry S salesman h 72 Tyler N D
Kauranen Hanna restaurant 105 Garfield h Williams ct
Kavanagh Bros Co granite 88 Penn
"Edward H treas 88 Penn h at N Weymouth
"Henry pres 88 Penn h at Boston
"Joseph S polisher h 40 Madison av
"see Cavanagh
Kay James helper h 19 Grafton Q P
Kazakevick Simon lab h 92 Arnold Q P
Keach Arthur bkpr h 47 Hamilton N D
Kean Wm C illustrator h 133 Willow W P
Kearsley Herbert bds 285 Whitwell
"Jeremiah mach h 285 Whitwell
Keasley Henry sum res 117 Babcock H N
Keast John blacksmith h 46 President av
"Marion F teacher Atherton Hough school b 46 Presidents av
Keating Albert real estate 11 Canal h 187 Washington
"Charles A carrier Quincy P O bds 70 Upland rd
"Daniel J foundryman h 67 Hodges av A
"Edward dry goods 1511 Hancock h 5 Channing
"Elizabeth A widow John h 70 Upland rd
KEATING JOSEPH A furniture 28 Irving pl h 51 Merrymount rd See map
"Mary B teacher Willard school b 70 Upland rd
"Thomas V salesman h 53 Upland rd
"William J dynomite expert h 41 Tyler
Keay Clifford P clerk bds 74 Taylor W
"Herman D salesman bds 74 Taylor W
"Roscoe W salesman h 74 Taylor W
Keefe Anna L stenographer 1495 Hancock bds 11 Woodward av
"Catherine E widow Timothy h 11 Woodward av
"Elizabeth A teacher bds 11 Woodward av
"Ella V stenographer B bds 11 Woodward av
"John J undertaker b 11 Woodward av
"Martin carp h 210 Rhoda

JAMES A. FAY ***Contractor and Builder***
ESTIMATES FURNISHED
149 BILLINGS ST. Telephone ATLANTIC, MASS.

FIRST AID TO THE INJURED
business or a business just starting
"An ad. in the Directory"

Keefe
"Mary A teacher Quincy school b 11 Woodward av A
"William steamfitter h 14 Hillside W Q
Keegan George L riveter h 252 Water
"Lawrence J driver h 12r Furnace Brook Parkway W Q
"Margaret dressmaker 76 Glencoe pl bds do
"Margaret widow Edward h 76 Glencoe pl
"William J warehouse man 16 Granite b 76 Glencoe pl
Keeler Walter A salesman h 81 Butler rd
Keeley John laborer h 41 Franklin
"Margaret M laundress bds 41 Franklin
Keenan Catherine telephone operator bds 26 Bryant av
"Edward shipper B b 22 Willard W Q
"Eliza A widow James M h 22 Willard W Q
"Elizabeth h 26 Bryant av
"Hannah widow Terrance h 235 South
"Mary F stenographer b 31 Bay View Q P
"Mathew J engineer h 26 Bryant av
"William H driver b 235 South
Keene Agnes B h 24 Chestnut
"Charles W railroad conductor h 29 Cheriton rd N D
"Hannah M h 24 Chestnut
"Harry L coffee B h 67 Rawson rd N D
"Herman L dentist 1416 Hancock h 10 Francis av
"Louis electrician h 3 Beacon
"Mabel P Mrs bds 24 Farrington W
"Wadsworth W h 476 Beale
Kehoe Andrew J asst foreman 97 E Howard h 136 South Q P
"John J foreman h 47 Charles Q P
Keiley William blacksmith h 17 Grove W Q
Keinhaeter Maggie T wid John B h 186 Copeland W Q
Keisala Matti quarryman h 25 McDonald W Q
Keith Alfred B floor layer h 64 Farington
"Aubrey R carp rms 9 Depot av
"Carey floorlayer h 3 Ridgeway
"Frances N nurse b 156 Waterston av
"*Garnett b 156 Waterston av
"Guy riveter rms 9 Depot av
"Harold floorlayer h 29 Clay
"Howard C foreman h 1056 Sea H N
"Jane G widow Thomas h 255 Farrington
"Nellie A Mrs h 156 Waterston av
"Ralph floorlayer h 22 Ridgeway
"William mgr 1189 Sea H N b 1099 do
Kelcourse Edward W J electrician h 1 Woodman H N
Kellam Catherine widow Avery O b 41 Butler rd
Kelleher Margaret real estate 1189 Sea h do
"Nora widow Peter h 24 Barry W O
"T F (National Stores System) 1476 Hancock
"See Kelliher
Keller Peter helper h 640 Willard W Q
Kelley Agnes S tel oper b 241 Highland av
"Andrew J helper h 25 Hollis av N D
"Annie B cashier B bds 241 Highland av
"Charles G builder h 255 Billings rd N D
"Charles T salesman B h 277 Newport av
"Cora B widow John T h 116 Upland rd
"Evelyn F stenographer bds 241 Highland av

Agency for the Home Insurance Company "the largest American Fire Insurance Company" and other Companies.

ADOLPH S. SANDBERG
1433 HANCOCK ST. Room 4
QUINCY, MASS.

FIRST AID TO THE INJURED

business or a business just starting

"An ad. in the Directory"

Kelley
"Francis loftsman bds 32 Buckley
"George E station agent Norfolk Downs h 64 Freeman
"Ida H widow William h 14 Deldorf
"Isaiah S salesman h 116 Beach
"James A state inspector h 66 Sagamore av
"John J mgr 549 Washington bds 102 Chubbuck
"Joseph lab h 11 Quarry W Q
"Josephine L teacher Quincy school bds 59 Billings A
"Margaret widow James B h 241 Highland av
"Margaret C Mrs bds 124 Revere rd
"Mary G Mrs h 59 Billings A
"Michael carpenter h 30 Eddie
"Milton D driver h 72 Cleverley ct
"Nelson W collector 1495 Hancock h Hudson
"Oscar W joiner bds 14 Deldorf
"Patrick operative h 3½ Grove W Q
"Philip dentist h 101 Elm av W P
"Walter H sec b 85 Kemper
"William teamster 32 Buckley h do
"William toolmaker h 102 Water S Q
"William F clk h 45 Bennington
Kelli John E riveter h 131 Copeland W Q
Kelliher Ambrose student bds 18 N Payne
"Daniel D foreman Q W W Penn at h 18 N Payne
"Dennis h 1247 Sea H N
"Edward J machinist h 209 Quincy av
"John painter b 1247 Sea H N
"Patrick h 209 Quincy av
"see Kelleher
Kellogg James N (Kellogg & Co) 1599 Hancock h at Cambridge

KELLOGG & CO.

JAS. N. KELLOGG

Dry Goods

Women's and Children's Furnishings

1559-1563 HANCOCK ST.

KELLOGG & CO (James N Kellogg) dry goods 1559-1563 Hancock See above
Kelly Alice Mrs died Sept 22, 1917
"Annie A stenographer bds 18 Willard W Q
'Annie B Mrs h 445 Metropolitan parkway A
"Arthur J caulker h 70 Intervale S Q
"Bartholomew machinist h 87 Adams
"Catherine C widow Philip h 18 Willard W Q
"Charles C carpenter B bds 18 Willard W Q
"Elizabeth J housekeeper 322 Copeland W Q
"Ernest E asst foreman 97 E Elm h 273 Franklin
"Frank A W 2 engineer bds 48 Kent
"*Fred b 48 Kent
"Helen widow William A h 35 Penn S Q
"James F crane man h 68 Intervale
"James F & Sons Co (Joseph J Kelley) granite 59 Brook rd

Seek, and Ye Shall Find

the progressive man's advertisement in his local Directory. At your service when his goods are wanted

LAST YEARS DIRECTORY is as valuable as a last years Almanac
It may send you miles out of your way

Kelly
"James L fireman b 48 Kent W Q
"James W laborer h 322 Copeland W Q
"Jeffrey J engineer b 322 Copeland W Q
"John A stonecutter h 48 Kent
"Joseph pipe coverer 5 Maple
"Joseph G shoecutter b 35 Penn S Q
"Joseph J (James F Kelly & Sons Co) h 14 Eliot
"Margaret bds 18 Willard W Q
"Mary T teacher Marblehead bds 56 Butler rd
"Michael A clerk B b 18 Willard W Q
"Patrick E sales h 2 Flora W P
"Patrick J watchman h 49 Crescent
"Pierre T foreman bds 322 Copeland W Q
"Rosabel teacher bds 56 Butler rd
"Rose A widow James F h 56 Butler rd
"Thomas F Mrs h 6 Old Colony av W
"William laborer h 124 Phipps
"William P watchman bds 48 Kent W
"see Kelley
Kelsch Julius L Ry mail clerk h 112 Hollis av N D
Kelsey Madge W Mrs h 15 Granger
"Wilhelm H U S A b 15 Granger
Kelty Charles O mgr Houghs Neck Pop Corn Works 1301 Sea H N sum res r do
"Charles R supt h 10 Acton
Kemp Alexander R L watchman h 22 Bennington
"Ellen E widow James h 31 Newcomb
"Emory L production eng h 67 Royal N D
"James W appr b 31 Newcomb
"John F (John F Kemp & Co) h 97 Baxter lane
KEMP JOHN F & CO (John F Kemp) machinists and auto repairs 232 Water See page 12
"John H machinist bds 31 Newcomb
"Katherine K teacher Coddington school bds 91 Independence av
"Margaret bds 31 Newcomb

Kemp
"Ruth teacher Adams school b 32 Bennington
"Wallace M bookkeeper b 22 Bennington
"William clerk P O B bds 31 Newcomb
Kempton Charles McL painter 263 Farrington h do
Kendall Ada L widow John h 68 Winthrop av W H
"Arthur S music composer b 8 Old Colony av W
"Charles A U S A bds 68 Winthrop av
"*Charles H b 106 Atlantic A
"E Ariadna widow George A h 68 Winthrop av W H
"George A died July 21, 1917
"Harry A salesman B h 3 Summit av W
"Joseph F treas Norfolk Iron Co h at Cohasset
"Josiah A h 81 Walker A
"Mary A widow William T h 97 Atlantic A
"Walter G dentist 154 Boylston B h 106 Atlantic A
Kendrick Charles S sales h 40 Green W P
"Frank B mgr Hancock House 9 Depot av h do
Keniley Daniel H plumbing 1627 Hancock h 20 Guild
"Daniel H Jr chipper h 20 Carlson
"Jeremiah J inspector of plumbing rm 12 City Hall h 177 Manet av
"John E h 54 Hudson
"John E Jr (J E Keniley & Co) 15 Temple bds 54 Hudson
"Joseph E plumber 15 Temple h 19 Roberts S Q
KENILEY J E & CO (John E Keniley Jr) plumbing and heating 15 Temple See page 18
Kenn Alexander stonemason 95 Collumbia S Q h do
"Alice M h 95 Columbia S Q
"Helen S bds 95 Columbia S Q

ALDO PELLINI — TAILOR
LADIES' GARMENTS ALTERED and REMODELED a Specialty
9 TEMPLE STREET, QUINCY SQUARE

When you learn the full use of your **Directory,**
you will appreciate its value as one of the
best tools in your business

Kenn

"John H operator bds 95 Columbia S Q
"Russell N stone mason h 347 Centre
Kenna Frank J dentist 1365 Hancock h 34 Park lane
Kennard Harrison G h 131 Fenno n Wollaston av
Kennarie John B electrician h 68 Brooks N D
Kennedy Alexander S machinist h 26 Hamilton N D
"Allen chauffeur h 40 Penn S Q
"Edward F decorator B b 94 Quincy av
"Frank C engineer h 81 Botolph
"*James A bds 26 Hamilton N D
"James T conductor h 114 Sagamore A
"John polisher h 14b Goddard
"Joseph G salesman h 94 Quincy av
"M Alice teacher Coddington school bds at S Weymouth
"M J L mgr h 288 Washington
"Patrick J riveter h 12 Beacon
"Samuel bds 151 Taylor W
"Timothy J electrician h 4 Miller W Q
"William M h 151 Taylor
"& Co butter 1475 Hancock
Kennerson Stanley M machinist's helper bds 1087 Hancock
"William W clerk h 1087 Hancock
Kenneway Harold J ship carpenter h 85 Germaine av Q P
Kenney C Belle teacher Quincy Mansion school h at Reading
"Etta M manicure 8 Washington h at Brockton
"Frank Rockwood sales h 198 Billings rd N D
"George F chauffeur h 12 Plymouth S Q
"George W salesman h 362 Beale
"John h 70 Madison
"Mary E widow Michael h 27 Willett W P
"Rogers sales h 72 Madison A
Kent Bert N carpet cleaner h 4 Newhall A

Kent

"Charles A plasterer h 164 Rock Island rd H N
"Edward Arnold conductor bds 126 Butler rd
Kenyon George druggist h 53 Stewart
"Joseph F clk N Y N H & H R R h 230 Fayette W
Keohane Annie T dressmaker 44 Faxon rd A
"Catherine V steno 44 Faxon rd A
"Cornelius mason h 44 Faxon rd A
"James clerk B b h 174 Kendrick av S Q
"James F machinist h 174 Kendrick av S Q
"Timothy A h 44 Faxon rd A
Kerins Maurice A salesman h 2 Davis
Kern Daniel J machinist bds 756 Washington Q P
Kerr Alexander stone polisher h 14 Hale pl W Q
"Angus stone cutter h 55 Presidents av
"Duncan J pipe fitter h 148 Quincy S Q
"Edward carpenter h 28 Chubbuck Q P
"Harry H estimator h 15 Channing N D
"James L h 60 Grand View av W H
"John R stonecuter h 148 Quincy
"John W shoes 304 Water h 308 do
"Lena widow Malcolm J h 10 Bradford
"Marion Lewis dry goods 71 Beale h 60 Grand View
"Murray cabinetmaker b 10 Bradford
"Peter H bolter h 53 Chubbuck
Kerrigan Henry machinist h 78 Cross W Q
"John F hairdresser and pool 67 Sagamore A h 61 do
"*John J bds 42 Walnut A
"Joseph P oiler h 23 Newcomb pl
"Thomas F molder h 42 Walnut A
Kerstein Frank plumbing h 49 Woodbine W
Kessler Frederick J chemist h 50 Chaning N D

PENNIMAN'S GARAGE WASHINGTON ST. Just below the Library DAY and NIGHT
Tel. Quincy 207. TAXI SERVICE

When you learn the full use of your Directory, you will appreciate its value as one of the best tools in your business

Kestenbaum Samuel painter h 86 Main
Ketchum Helen M clk bds 14 Phillips
"Woodford salesman B h 14 Phillips
Ketterer Annie D widow Frank b 10 St Germain G
"Lena widow John F h 10 St Germain G
Keville T Frank dock master h 144 Glendale rd
Keyes Conrad S bds 395 Newport av W
"George S Jr at Custom House B h 44 Faxon av
"Henry steamfitter h 11 Hersey pl
"John B accountant h 9 Wodward av
"J W dentist B rms 1419 Hancock
"M Lydia bds 395 Newport av W
"Willard E 395 Newport av W
"William G mgr George W Mitchell h 273 Beach
Kidd Harold L machinist h 51 Davis W P
Kidder Moses eng V P h bds 221 Atlantic A
Kiernan Edward leatherwkr b 136 S Walnut
"William painter h 136 S Walnut
Kiesele Henry machinist sum res 117 Babcock H N
Kieswetter Ernest asst buyer bds 31 Bridge W
"Grace Mrs commercial artist h 31 Bridge
"Selma bds 31 Bridge
Kihel Albert machinist h 181 Independence av
Kilcup Ephraim J carpenter h 275 Manet av H N
Kiley John E bkpr 97 E Howard h 10 Glendwood way Q P
"Maurice clerk h 143 Beach
"Michael blacksmith b 128 Willard W Q
"Stephen shipper h 144 Babcock
Killoh Alexander stonecutter h 561 Willard W Q
Kilmartin Bridget widow John h 65 Independent av
Kilpatrick Alena clk b 76 Hamden cir N D
"J Havelock carpenter h 76 Hamden cir N D
"Maurice E carpenter 143 Newbury av A h do
Kimball Annie M nurse bds 96 Revere rd
"Charles B electrical engineer h 134 Prosepct av W H
"Ezra W supervisor B h 330 Beach
"Henry H bkpr h 30 Edwin A
"Jane widow Charles F h 18 Furnace Brook parkway
"Walter E eng h 39 Standish av
Kincaide Henry L (Henry L Kincaide & Co) 1495 Hancock h 33 Whitney rd
KINCAIDE HENRY L & CO (Henry L Kincaide) furniture 1495 Hancock and storage warehouse 144 Granite See page 12
"Theatre 1573 Hancock
King Arthur machinist h 86 Copeland W Q
"Charles M clerk B h 273 N Central av W
"Clarence W D D S Inc (Thomas J King) dentists 1365 Hancock
"Delcevare treas Quincy Real Estate Trust office 307 Equitable bldg B h 270 Adams
"Eliza D wid William h 75 Kent W Q
"Ellen L Mrs bds 229 Beale W
"George stonecutter h 21 Station W Q
"George E physician 71 Beach h do
"Harry emp B & M h 41 Phillips W P
KING HARRY D real estate 47 Billings rd h at Milton See opp
"James ironwkr h 44 Baxter
"James A Jr shoecutter b 51 Kent
"James P clerk b 16 California av W Q
"John iron wkr h 19 Sixth av Q P
"John J h 36 Bradford
"*John S bds 110 Centre W Q
"Joseph advertising h 21 Ellington rd N D
"Kate P wid Edgar A h 41 Clay

***The Directory* to a business man is as essential as a Dictionary to the student**

The Directory to a business man is as essential as a Dictionary to the student

Harry D. King

REAL ESTATE

and

INSURANCE

Houses for sale in —

WOLLASTON

NORFOLK DOWNS

ATLANTIC

NOTARY PUBLIC

JUSTICE OF THE PEACE

Insurance a Specialty

47 BILLINGS ROAD

NORFOLK DOWNS

Tel. Quincy 524-M

King

"Louis C elec h 58 Weston av Q P
"Lydia C wid John S h 110 Centre S Q
"Martin A salesman b 16 California av W Q
"Mary E stenographer B bds 16 California av W Q
"Maynard C carrier Q P O h 33 b Revere rd
"Michael F clk h 193 Arlington
"Patrick J shoe repairer 666 Hancock h at S Braintree
"Robert E rem to Roslindale
"Samuel M mgr 307 Newport av h 245 Central av Q P
"Sarah A h 139 Highland av W
"Theophilus pres Granite Trust Co and 301 Equitable bldg B h 270 Adams
"*Thomas D b 110 Centre W Q
"Thomas J dentist 1365 Hancock
"Tina M teacher b 245 S Central av
"William D tmstr bds 75 Kent W Q
"William J mach b 110 Centre W Q
Kingberger Philip hotel h 127 Hamden cir N D
Kingdom Bessie dressmaker 1355 Hancock h do
Kingdon John stone cutter h 222 Granite
Kingham Benjamin F auto repairer h 47 Chester
Kingman Annie H h 25 Maple
"Charles E died Sept 29, 191
"Charlotte R teacher at Auburndale b 25 Maple
"Howard G h 168 Arlington
"Martha S wid Eben h 25 Maple
Kingsbury Albert E fore B h 22 Newton W
"Fred M bank clerk b 22 Newton av W
"Willie E carpenter h 95 Bay View av H N
Kingsley Adelia P wid A Hale h 227 Farrington
"Betsy Mrs h 131 Beale
"Edward J motorman h 31 Grant
"Gertrude F stitcher b 227 Farrington

FIRST AID TO THE INJURED

business or a business just starting

"An ad. in the Directory"

The Directory to a business man is as essential as a Dictionary to the student

Kingsley
"Henry E mach b 227 Farrington
"Lulu G b 227 Farington
Kingston Eugene F helper b 23 Hancock ct
"William caulker bds 23 Hancock ct
Kinney Amos Judson salesman h 96 Revere rd
"Thyrza wid Amos P b 96 Revere rd
Kinniburgh Eldeine M music teacher 18 Prospect h do
"Matthew chemist B h 8 Myrtle A
"Matthew Jr plumbing b 8 Myrtle A
"Robert S meter reader 11 Granite h Hunt
Kinnunen Ville machinist h 20 Silver Q P
"Wilma h 49 Arthur W Q
Kinsman James machinist h 236 Franklin
Kipper Susanna Mrs died Oct 14, 1917
Kirchgassner Sophia B widow Robert sum res 11 Petrel H N
Kirkland Alexander D (Dahlby & Kirkland) 92 Liberty h 175 Independence av
"Robert designer h 1 Gorham ter Q P
Kirwin Michael J stonecutter bds 82 Crescent W Q
"Henry P variety rms 32 Chestnut
"Winifred B salesman h 577 South
Kjelanded Hjalmar machinist h 62 Bennington
Kjellberg Herman cabinet maker h 31 Cherry av
Klang David L musician b 10 Curtis
Klar Harold clerk b 99 Brook W
"Laurentius F died Sept 26, 1917
Klehm Louis plasterer h 117 Taylor W
Klein Herman L optician bds 38 Beach W P
"Paul C druggist h 38 Beach W P
Klein's Drug Store 663 Hancock
Klement Dominick horseshoer 138 Washington h 15 Grafton
Kline George A salesman h 204 Farrington
"Harry helper h 87 Main Q P
Klingenhagen Freda stenographer B bds 10 Kemper
"William steam heating B h 10 Kemper
Knapp May F steno b 80 Henry A
"Ralph C clerk B b 80 Henry A
"Robert S sales B b 80 Henry A
"Samuel S advt B h 80 Henry A
"Walter asst fore 97 E Howard h 66 Stuart
"Welland L b 80 Henry A
"William H sum res 27 Shellton rd H N
Knight Charles H shoe wkr bds 38 Copeland W Q
"Charles R supt B h 71 Beach
"Eliza wid Samuel h 38 Copeland
"Ernest E shoewkr b 38 Copeland W Q
"Esther stenographer 25 School bds 469 Quarry
"Helen A tel oper 10 Merrymount rd b 469 Quarry st exten W Q
"James laborer h 469 Quary st extension W Q
"James E clerk 10 Merymount rd bds 469 Quarry st exten W Q
"Margaret G teacher Montclair school b 469 Quarry
"M Esther bds 469 Quarry st exten W Q
"*Richard clerk bds 469 Quarry st exten W Q
"Richard painter h 93 Coddington
Knights of Columbus Club 1372 Hancock rm 12
Knipe William J b Sailors' Snug Harbor G
Knopf Samuel H tailor sum res 52 Babcock H N
Knowles Albert L steam heating 261 Liberty S Q h do
"John M Lieut U S N h 305 Whitwell
"Kenneth operative h 283 Fayette W
"Marsden driller h 44 Massachusetts av Q P
Knowlton Herbert asst shipper h 27 Dorchester av

FIRST AID TO THE INJURED
business or a business just starting
"An ad. in the Directory"

QUINCY POINT GARAGE
494 WASHINGTON ST., TEL. 494 Quincy
Gasoline
Oils and Sundries
Storage
Renting and Repairing
Storage Batteries
Repaired and Recharged

Knox Leon E mgr B h S Central av W
Knuckley Charles machinist rms 1419 Hancock
Knutson Edith I teacher Daniel Webster school b 31 Bedford
Koegler John A stonecutter h 16 Wittich pl W Q
Koeller Arthur F h 99 Albatross H N
Kogoy Peter fireman Q E L & P Co h 115 Bracket
Kohonen Henry carp h 3 Williams ct
Koivisto Henry stonecutter h 77 Albertina S Q
Kokkinen Helen stenographer b 25 Centre W Q
"Lizzie widow John h 25 Centre W Q
Kolanski Aaron tailor h 128 Water
Kolb Louise S steno State House B b 24 Clive A
Kolehmainen Eric lab h 21 Nelson W Q
Kolstad Charles N clerk bds 33 Flynt
"Charles O carp h 33 Flynt N D
"Edith M steno b 33 Flynt N D
"Henry W clk b 33 Flynt N D
Kondlin Charles ship fitter h 91 Nightingale av S Q
Kontio Henry laborer h 41 Buckley W Q
"Matti quarryman h 27 Hillside W Q
Koritzky Aaron L sales h 87 W Elm av W P
Korsman Otto laborer h 79 Suomi rd
Koski John stone cutter h 16 Pelican rd
"Thomas stonecutter h 77 Albertina S Q
Koskinen George ship fitter h 68 Albertina S Q
Kotzen Hyman shoewkr h 16 Brook rd S Q
Koury David fruit 68 Sumner h 7 Lyndon rd Q P
"Peter helper h 230 South Q P
Kozokawhz Simon restaurant 142 E Howard h 92 Arnold
Kraemer Joseph B teacher Quincy Independent Industrial school
Kraft Frank C provisions sum res 51 Curlew rd H N
Kramer Otto F clk 403 Hancock h 35 Lunt N D
Krasnigo Harry coppersmith h 35 Mass av Q P
Krause Charles F sales B h 193 Pine
Kreitman Louis butcher h 18 Wittich h W Q
Kriill Paul h 44 Town Hill W Q
Kristen Charles H grocer 37 Station W Q h 39 do
"Selim clerk bds 39 Station W Q
Kristenson Sigurd J electrician h 41 Webster A
Krous Samuel tailor 96 Sagamore A h 31 Birch N D
Kuhlberg Anton mason h 18 Buckley
Kujala John stonecutter h 44 West W Q
Kujanpaa Axel helper h 70 Albertina S Q
Kukkonen Charles ship fitter h 18 Buckley W Q
Kulman Emil operative h 17 Larry pl
Kundsin John carp h 73 Pratt rd S
Kuperman Frank mason h 20 Mass av Q P
Kuplast John joiner h 40 Spear
Kurko Caroline widow grocer 49 Copeland W Q h do
Kurlansky Harry tailor 1466 Hancock h 32 Brook rd S Q
Kurtzman Louis junk h end Cyril Q P
"Samuel junk h end Cyril Q P
Kusser Stephen blacksmith h 138 Common W Q
Kyllanen Arion quarryman h 28 Albertina S Q
"Henry laborer h 3 Sambo pl
Kyller Eric mason h 11 Winthrop Q P
Kyoperi Oscar lab h 21 Hillside W Q
Laaberi John stonewkr h 223 Common W Q
"Otto cutter h 223 Common W Q
La Badie David chauffeur bds 5 Bay View av G
"Frank shipfitter h 26 St Germain G

JAMES F. BURKE & CO. Room 4 Savings Bank Bldg.
TELEPHONE 385-M
Real Estate and Insurance
Automobile, Fire, Liability and Accident. Surety Bonds
MORTGAGES
CARE AND SALE OF REAL ESTATE JUSTICE OF THE PEACE NOTARY PUBLIC

WALLACE F. GLIDDEN 47 BEALE ST. Tel. Conn. WOLLASTON
REAL ESTATE — INSURANCE

La Badie
"William ship builder h 5 Bay View av G
La Belle Anastasia b 21 Woodbine
Labelle Henry landscape gardener h 21 Woodbine W
"*Henry G U S A bds 21 Woodbine W
LaBrec Nare riveter bds 19 Watson rd Q P
La Brecque Edna Mrs h 48 Shennen
La Bree Edward machinist h 240 Farrington W
Lacey Gertrude B b 145 Grand View av
"Ninon b 145 Grand View av
"Thomas treas N E Brick Co 18 P O sq B h 145 Grand View av
"Walter H student b 145 Grand View av
La Charity Alfred W laborer h 1092 Sea H N
Lackey Francis Mrs h 53 Newbury av
Lackie James machinist h 224 Grove
LaCroix Alfred J sales 11 Granite h 19 Irving pl
"Alfred T U S N b 19 Irving pl
"Harold F res tell Granite Trust Co b 19 Irving pl
Ladd Benjamin F driver 550 Adams h 92 Cross W Q
"Fred E physician 59 Winthrop av h do
"Fred H elec 97 E Howard h 57 Edison pk Q P
"Frederick M boat builder foot Edison pk bds 37 do
"William T cashier B h 264 North Central av
LaFon Arthur F clerk h 116 Sagamore
LaFond Rose A (Hartwell & Co) 1504 Hancock h 1166 do
Lagergren Alida wid John W bds 43 Hancock ct
Lagovitch Samuel foreman h 24 Charles Q P
Lahage Abe variety 118 E Howard h 74 Germain av

Lahage
"Solomon clerk 118 E Howard h 35 Broadway Q P
"Solomon pool 7 Cottage av
Lahey Joanna Mrs bds 213 Arlington W
"John teamster h 62 Quarry
"John J clerk h 213 Arlington W
"William F chief's chauffeur Q F D Central Fire Station h 39 Baxter av Q P
"See Leahy
Lahti August laborer h 68 Suomi rd
Lahto Carl ship fitter h 40 Nelson W Q
Laimmi Oskar stone cutter h 46 Nelson W Q
Laine Frank shoes 4 Copeland h 43 Arthur
"John sheet metal wkr h 32 Arthur
Laing Alexander B appr b 8 Atherton
"Annie L sec B bds 8 Atherton
"Elizabeth wid William h 8 Atherton
"James B carpenter h 18 Wibird
"Margaret A widow William bds 305 Whitwell
Lair Carlton E carpenter h 53 Marlboro W P
Laitinen Adam laborer h 83 Nightingale av S Q
Lake Ernest E mgr B h 39 N Central av
"Ernest H collector 15 Granite h 39 N Central av
"George bds 39 N Central av
"Rennie B h 2 Edgemere rd
Lakin Alice teacher b 30 Robertson W Q
"Arthur J b 30 Robertson W Q
"Wilber F h 30 Robertson W Q
Lalley H F asst to genl mgr 97 E Howard b 59 Merrymount rd
"James H painter h 36 Edison pk
Lally Catherine widow Michael h 44 River A
"Catherine cashier 79 Newbury av A b 44 River do
"Edward L, U S N b 44 River A
"John F clk Atlantic P O h at South

$$$$$ Can be Saved on "INSURANCE"
I will tell you how. Call Quincy 1877-W
Adolph S. Sandberg
1433 Hancock St., Quincy
141 Milk St., Rm. 220, Boston

1510 Hancock Street
PALMER
FLOWERS & SWEETS
Telephone Connection

Lally
"John J shipper bds 44 River A
"William mgr 1395 Hancock h at Allston
LaLond Mitchell N hairdresser 567a Washington h 556 do
Lalor Richard mach h 13 Flynt N D
Lamani Frank laborer h 20 Broadway
Lamarine Frank operative h 7 Connells av W Q
Lamb Charles S bds 31 Sewall W P
"Edward student bds 1 Crescent W Q
"Grace M teacher Lincoln school bds 1 Crescent W Q
"John P boat builder h 31 Sewall
"Joseph T clk B b 1 Crescent W Q
"Lora E teacher Adams school b 1 Crescent W Q
"Patrick J eng h 155 E Squantum A
"Thomas J h 1 Crescent W Q
"Thomas J stonecutter h 58 Station W Q
"Trevor foundryman h 242 Fayette
"William A sales h 216 Franklin
Lambros George chauffeur rms 34 Chestnut
Lamcke Karl W operative h 53 Adams
Lammbi William h 13 Prospect Hill W Q
Lammers John mach h 3 Ballou W Q
Lammi Samuel ship worker h 3 Sampo rd S Q
Lamond Henry operative h 44 Woodbine
"Henry C teacher bds 144 Woodbine W
"Jeannette E bds 44 Woodbine W
"Robert H bds 44 Woodbine W
Lamont Benjamin clk B h 133 Bromfield W P
"Murdock job printing 6 Franklin pl h do
"Nelson printer b 6 Franklin pl
Lamoureux Alfred mach h 24 Main Q P
Lamplough George L mgr h 169 Beach
Lamson Leland M driver h 114 Hall pl W Q
*Lancaster Manley H shoe wkr rms 1382 Hancock
Landeck William P h 157 Newbury av A
Lander Carl V milk h 173 Pine rd
"John F packer h 8 Standish av W
Landerholm Adolph F carpenter h 31 Station W Q
"Philip G driver b 31 Station W Q
Landers Robert H h 28 Lawrence av Q P
Landin Carl J inventor h 11 Webster A
Landman Morris shoeworker bds 16 Brook rd S Q
*Landrey Edward Jr bds 20 Ocean S
"Edward H painter h 20 Ocean S
Landry Alfred J helper h 138 Common W Q
"Charles carp h 17 W Squantum A
"Frederick laborer h 138 Common
"Henry J jewelry B h 23 Warwick A
"Israel paving cutter h 138 Common
"Joseph F laborer h 19½ Bates av
"Stanislaus shoewkr h 24 Foster
Lane Carlton C broker B h 205 Presidents Lane
"Daniel forester bds 9 Conant
"Edward F chauffeur Hook and Ladder No 1 Central Fire station b r 9 Conant W Q
"Eleanor nurse b r 9 Conant W Q
"Frank mason h 43 Arthur W D
"Georgianna C teacher Woodward Institute bds Presidents Lane
"Harry helper h 389 Water
"John H eng h 49 Edison pk Q P
"Joseph A lab b r 9 Conant W Q
"Margaret widow Edward h r 9 Conant W Q
"Maria died Dec 9, 1917
"Mary G housekeeper r 9 Conanth W Q
"Mary W wid Daniel W h 25 Chestnut
"Nehemiah H (Bosson & Lane) North h at Newton Highlands
"Nellie h 19 Murdock av
"S Cushing Mrs h 174 Presidents Lane

JAMES A. FAY *Contractor and Builder*
ESTIMATES FURNISHED
149 BILLINGS ST. Telephone ATLANTIC, MASS.

J. W. PRATT
ARCHITECT and BUILDER
5 SUMMER STREET
Our Accurate Plans insure good results and lowest bids

Lane
"T Newell treas B h 126 Brook
"William A caulker h 7 Parsons
"William contractor bds 9 Conant W Q
"William driller h 27 Pleasant
Lang Stephen C Rev h 81 Edison pk Q P
Langdon Mary A clk Granite Trust Co bds 54 Bigelow
"Nellie C Mrs asst 1382 Hancock rm 3 b 50 Edwards
Langelier Daniel H clk b 118 Franklin av
"Henry J halter B h 118 Franklin av W P
"Louis F R mgr B h 16 Lunt
Langhorne Jennie wid Benjamin J h Quincy S Q
Langill Howard C molder h 22 Tyler
Langley George J machinist b 123 Hamden cir N D
"George O carpenter h 71 Washington
Langridge Frank machinist helper h h 40 Harrison Q P
Langton Ernest P carrier Q P O h 50 Stewart Q P
"Oliver marine engineer h 37 Verchild
Lanier Norman W ship fitter h 354 Washington Q P
Lanoutte Henry B h 27 Freeman N D
Lans August stone cutter h 233 Whitwell
Lapham Frederick F clerk 97 Howard h 18 Revere rd
"Joseph A h 21 Washington court
"Marcia A bookkeeper B b 242 Safford
"William C painter 242 Safford h do
Larandeau Annie clerk 1380 Hancock bds 43 Newcomb
"Eli engineer h 43 Newcomb
LaRhette Samuel clerk h 64 Ellington rd N D
Lario Antonio crane man bds 67 Trafford S Q
Lark Harry variety 2 Copeland W Q h 2 Town Hill W Q
Larkin Anna A widow Richard J h 929 Hancock
"Anna D teacher Lincoln school bds 929 Hancock
"Constance P student b 72 Freeman
"David groceries 156 Main Q P h do
"Gertrude bookkeeper b 929 Hancock
"John T police lieut 117 School h 72 Freeman
"Katherine T teacher Coddington schools bds 929 Hancock
"M Grace teacher b 72 Freeman
"Paul R bds 929 Hancock
"Richard J dentist b 929 Hancock
"Thomas J asst supt 97 E Howard bds 72 Freeman
LaRochelle Carrie widow Anthony h 90 Edinboro rd Q P
"George E coppersmith bds 100 Edinboro rd Q P
La Rocque Alfred H auditor h 8 Millers Stile rd
Larsen Alexander F clerk B h 21 Ryden
"Carl H machinist bds 113 Glendale rd
"Charles carpenter h 171 Whitwell
"Christian machinist h 14 Ellerton rd Q P
"Hans C master mariner h 113 Atlantic A
"Johanna Mrs h 113 Glendale rd
"John J stonecutter h 84 Nightingale av S Q
"Sven carpenter h 91 Edwin A
Larson Adolph F machinist h 138 South
"Axel rigger h 98 Hall pl W Q
"Carl B organs B h 213 Billings A
"Edwin helper bds 65 Smith
"Ernest E machinist h 419 Granite W Q
"Henry A clerk O C B S C Co h 65 Smith
"Henry A machinist h 193 Newbury av N D
"John quarryman h Forest av near Grove W Q

ALDO PELLINI — TAILOR
CLEANING, PRESSING and REPAIRING
9 TEMPLE STREET QUINCY SQUARE

MANGANARO'S MUSIC SHOP Telephone Quincy 3111-W
COLUMBIA GRAFONOLAS AND RECORDS
Factory Distributors for HALLET AND DAVIS PIANOS
Notary Public 1617 HANCOCK ST., QUINCY, MASS.

Larson
"Larry laborer bds Forest av near Grove W Q
"Mary widow John h 65 Smith
"Sigred helper bds 65 Smith W Q
Larsson Gustaf teacher B h 227 Norfolk
Lasher Myron A machinist h 67 Billings rd N D
Latino Louis laborer h 96 Water
Latinville Edward F machinist bds 213 Arlington
Latora Charles laborer h 25 Beacon Q P
LaTour John A clerk h 112 Sagamore
Lauder Jannette B wid Richard bds 34 Farnum Q P
"John patternmkr b 34 Farnum Q P
Laughton Albertus I sheet metal worker h 1428 Hancock h 234 Everett
"Mabel F supervisor grammar, public schools, b 234 Everett
"see Lorando
Laukkanen ——— h 6 Williams ct
Launen Joseph h 51 Arthur W Q
Laurence Michael shoewkr h 164 Water S Q
Laurenti Quistino riveter h 26 Elm pl
Laurie John F machinist rms 154 Elm
Lavangie Eliza A seamstress b 45 Stewart
"Luke C engineer Q E L & Co h 45 Stewart Q P
LaValley Ernest driller bds 11 Tabor
La Vangie Joseph H plasterer h 162 Palmer
LaVelle George machinist b 55 Hancock A
Lavers Granite Co 53 Copeland
"Harry I cabinet maker h 10 Holland av H N
"John died March 5 1917
"Mary E teacher bds 87 Granite
"Norman B adv solicitor h 217 Billings rd N D
Laverty Daniel asst foreman 97 East Howard h 101 Glencoe pl
Lavery Frank Jr h 108 W Elm av W P
"Mark helper rms 6 Old Colony ter w
Lavin Bert mgr 2½ Copeland h at Boston
Lavoie Alice shoewkr b 27 Barry W Q
"Narcise carpenter b 27 Barry W Q
Lawler Charles S salesman bds 81 Glover av
"Francis A engraver B h 81 Glover av N D
"*Frank E b 81 Glover av N D
Lawless Robert h 269 E Squantum A
Lawrence Antonio clerk 1415 Hancock
"Bliss B machinist h 30 Park lane
"Carl B bookkeper h 253 N Central va
"Charles W shirt polisher rms 55 Willard W Q
"Fred quarryman h 15 Kidder
"James G clerk h 83 Montclair av M
"Winfred h 241 Beacon W P
Lawry Melvin mariner h 101 Putman
Lawson Ernest E mach h 33 Grant
"George W pressman h 33 Grant
"William h 33 Grant
Lawton Albert W foreman 97 E Howard h 24 Roselin av
"Edwin B shipper bds 52 Vane N D
"Georgianna A wid Lucius W h 137 Monroe rd
"Herbert sales agt h 137 Monroe rd
"Hobart A, U S A bds 137 Monroe rd
"Perry civil engineer and surveyor rm 7 Savings Bank bldg 1372 Hancock h 121 Presidents lane W
"Walter F accountant B h 115 Grand View av
Layton Aubrey N baggage master b 60 Farrington
Lea James H machinist b 437 Hancock N D
"William J machinist h 437 Hancock N D
Leach Frederick mach h 552 South
League Howard B electrician h 50 Palmer

— GOOD THINGS TO EAT At The —
Dutch Food Shop, Inc. and Beach Lodge
67 BEALE STREET Boulevard, Cor. Elm Street

YERXA'S GARAGE
FORD SALES & SERVICE STATION
1446 HANCOCK ST., QUINCY
Telephone 2590
Parts, Repairs, Supplies, Storage

Leahy Dennis (Quincy Adams Polishing Co) 66 Brook rd S Q h 106 Federal av
"see Lahy
Leamy Julia A teacher High school bds 18 Washington
Leander Charles P granite 15 Garfield h 145 Whitwell
Leandro Mazzanti shoe repairer 166 Liberty S Q h do
Leary Annie Mrs h 117 Bay View av
"Cornelius plumber 80 Sagamore b 26 Hunt A
"James P electrician h 14 Guild
"John laborer h 26 Hunt A
"John J chef h 49 E Squantum A
"John J Jr bds 49 E Squantum A
"Margaret widow Thomas h 150 Hancock A
"Margaret bookkeeper E V Fitts & Co bds 150 Hancock A
"Stephen electrician bds 150 Hancock A
"Timothy laborer h 45 Hall place W Q
"William machinist h Bicknell G
"see O'Leary
Leavitt Amos T wholesale grocer B h 67 Lincoln av
"Charles C h 236 Franklin
"Frank P salesman B h 17 Ocean A
"Frank S conductor h 81 Willard W Q
"George A blacksmith h 89 Willard W Q
"Herbert chipper h 41 Brooks rd S Q
"John E asst foreman 97 E Howard h 77 S Central av
"Lewis L motorman h 70 Coddington
"Mildred bookkeeper b 70 Coddington
"Ruth teacher Francis W Parker school bds 70 Coddington
"William trav sales h 80 Marlboro W P
LeBlanc Edmond elec bds 83 Billings A
"Edna clerk bds 83 Billings A
LeBlanc
"Eugene D carpenter h 83 Billings A
"Genevieve clerk bds 83 Billings A
"Joseph student bds 83 Billings A
"Mabel h 83 Billings A
"Marion dressmaker B b 83 Billings A
LeBrec Charles watchman h 60 Quarry
LeCain James M tracer bds 4 Rock Island rd H N
"Milledge real estate 1153 Sea h 4 Rock Island rd H N
LeClair Alda dressmaker 174 Copeland W Q bds 170 do
"Alphonse E steno B bds 170 Copeland W Q
"Arthur clerk h 170 Copeland W Q
"Bennie N h 61 Germaine av Q P
"Charles D h 170 Copeland W Q
"Eugenie steno b 104 Copeland W Q
"Henri A helper b 104 Copeland W Q
"Joseph clerk Robertson st b 104 Copeland W Q
"Narcisse h 104 Copeland W Q
"N & Co (Narcisse LeClair) granite Robertson W Q
"Omer stonecutter bds 170 Copeland W Q
"Raoul stage builder bds 19 Watson rd Q P
Lecount Nicholas M granite Brooks av S Q h 8 Trafford do
Lee Ama K wid Charles G h 23 Prospect av
"Carrie E h 36 Pleasant
"William E foreman B G W h 29 Thompson Q P
Lee's Inn 5 Lee rd near Park av S
Leeco John D mach h 44 Old Colony A
"*John L b 44 Old Colony A
"Perry apprentice b 44 Old Colony A
Lees Frank chemist h 47 Channing N D
Leet Charles F elec b 52 Edison pk Q P

REO-AND-MAXWELL CARS
CENTRAL GARAGE
C. W. HODGKINSON, Prop.
Washington and Pond Streets
Telephone 1035-W

The Directory to a business man is as essential as a Dictionary to the student

Leet
"Helen shoeworker b 52 Edison pk
"Henry L shoecutter h 16 W Squantum N D
"John F carpenter h 52 Edison pk Q P
Lehrer William 97 E Howard h at Conn
Lehtinan Hugo stonecutter h 23 Nelson
"Oscar mach h 45 West W Q
Lehto Arvo riveter h 22 Buckley W Q
"Victor laborer h 133 Copeland W Q
Lehtola John H sales h 49 Newton H N
Lehtonen Franz shipfitter h 9 Roberts S Q
"Franz Jr shipfitter bds 9 Roberts S Q
Leighton Charles sum res 66 Albatross rd
"Robert F, U SN R F h 33 Prospect av W
Leino Gustave shipfitter h 26 Clarke av
Lelyveld Louis sales h 14 Cherry av
LeMay Julia teacher rms 18 Washington
Lemieux Agnes wid Francis h 301 Willard
"Arthur mach b 15 Pierce N D
"Ernest J driver 273 Copeland W Q h 24 Kent do
"Frank bds 47 Cross
"George conductor h 1135 Sea H N
"George J auto repairer h 38 Spear
"Joseph machinist bds 15 Pierce N D
"Mary sorter b 15 Pierce N D
"Sophia bds 301 Willard
"Telisphore laborer h 37 Cross
Leminin Eino riveter h 24 Isabella S Q
"Mati laborer h 3 Isabella S Q
Leming Frank mach h 32 Newcomb pl Q P
Lemke Edward P mach h 86 Glover N D
Lemon Edwin H brassworker bds 7 Crosby H N

Lemon
"Herbert rubberwkr h 7 Crosby H N
Lennon Catherine wid Martin J h 241 Centre S Q
"Edward J sanitary inspector rm 12 City Hall h 1 Liberty sq S Q
"Edward Q carpenter h 392 Granite S Q
"Grace steno B b 16 Albertina S Q
"James machine oper b 16 Albertina S Q
"John stonecutter h 304 Granite
"Margaret wid Daniel h 16 Albertina S Q
"Margaret A clerk High school h 241 Centre S Q
"Nettie Mrs h 14 Chestnut
"Walter h 16 Albertina W Q
Leon Charles b Sailor Snug Harbor
Leona Joseph laborer h 38 Water
Leonard Annie H real estate h 88 Brook W
"Benjamin C mach h 1241 Sea H N
"Frank J postal clerk h 1 Bird H N
"James laborer h 80 Farrington N D
"John laborer h 100 Farrington
"Owen M dentist 69 Farrington h do
"Patrick J operative b 100 Farrington
Leoni Frank laborer h 102 Cross
Leonzio Ferdinando shoe rep 3 Canal h do
Leppanen Matti quarryman h 14 West W
Leppla Mikko stonecutter h 30 Nelson
"Victor laborer h 61 Kent
Lermond Winifred A mach h 88 Edison pk Q P
Lerner Joseph tailor and variety 34 Claremont av h 48 Broadway
Lesch Louis chiropodist h 46 Davis W P
LeSeur John F motorman h 316 Water S Q
Lesoffsky Samuel shoe repairing 577 Washington h 68 Germaine av
Lester Allan F mason h 135 Arlington W
"Myra E steno 1433 Hancock rm 1 rms do rm 17

HOLMES & HALL
1179 HANCOCK STREET
Telephone Connection 344-M
FURNITURE REPAIRING
SCREENS, SHADES
LOCKSMITHS
(HOUSEHOLD REPAIRS SOLICITED)

Seek, and Ye Shall Find
the progressive man's advertisement in his local Directory. At your service when his goods are wanted

Lester
"William T laborer bds 135 Arlington W
Letson Henry B clerk h 41 Freeman

Telephone Connection

Residence, 24 Webster St., Atlantic

C. F. LETTENEY

CONTRACTOR AND BUILDER

Adjuster of Fire Losses

Office, 11 Central St., Boston, Mass.

LETTENEY C F contractor builder and appraiser 11 Central B h 24 Webster A See above
"Marion W bds 24 Webster A
Leva Ambrose h 64 Filbert W Q
Levander Carl shoes 21 Granite h 68 Upland rd
Levangie John J chipper h 75 Germaine av Q P
"Luke h 45 Stewart Q P
"William laborer h 24 Newcomb
LeVasseur Emil J mach h 189 Bellevue rd S
Lever Walter mach h 513 Hancock
Levesque Alphonse stone polisher h 22 Doble W Q
Levine Joseph expressman h 95 Sumner
"Max coppersmith h 18 Harrington Q P
"Philip sales 1495 Hancock h at Roxbury
Levinson Harry M tailor 14 Saville h 37 Union
*Levowich Harry P h 112 Sumner
"Joseph h 112 Sumner
Levy Max shoe repairing Temple cor Washington h 23 Lyndon rd
Lewis Caroline M wid James H h 108 Warren av W H
Lewis Caroline M wid James H h 108 Warren av W H
"Carolyn H b 108 Warren av W H
"Charles L carpenter h 344 Granite
"Frank H sales b 22 Bromfield W P
"George carpenter bds 224 Granite
"George B clerk h 22 Bromfield
"George E sec h 17 Oakwood rd G
"James carpenter bds 224 Granite
"James bkpr rms 50 Revere rd
"James H Jr ensign U S N bds 168 Warren av W H
"Joseph C, U S A h 35 Winthrop av
"Joseph M ensign U S N h 35 Winthrop av
"Leon shipping 1495 Hancock h at Boston
"Lloyd L carpenter h 235 Fayette W
"L Thomas driver b 44 Kidder
"Manuel D at V P h 96 Billings A
"Thomas mach h 81 Glover av N D
"Wesley I creditman B h 271 Farrington
"William H pilot B h 109 Prospect av W H
"William T clerk bds 44 Kidder
L'Heureux Amos h 119 Washington
L'Heurreux Cyril pipe fitter h 89 Pleasant
Liddell David printing B h 53 Hamilton N D
Lilja Charles express 243 Granite h do
Lilley John A provisions B h 35 Newbury av A
Lillie Andrew T bds 83 Bennington
"William T blacksmith 124 Water h 83 Bennington
Lincoln Alice W h 71 Lincoln av
"Arthur F bds 67 Upland rd
"Charles F elec h 28 Stewart Q P
"Edward C journalist h 98 Warren av W
"Frank A insurance B h 74 Kemper W P
"Fred H conductor h 34 Milton A
"Helen M bds 618 Washington
"Jeannie W wid Annes A h 109 Lincoln av W H
"*Joseph N bds 618 Washington

J. W. BAILEY & SONS CO.
GRILLE WORK and STAIR WORK
14 HAYMARKET SQ., BOSTON

The Directory to a business man is as essential as a Dictionary to the student

Lincoln
"Polishing Co Intervale cor Brooks av S Q
"Sarah A Mrs sum res 24 Faxon rd A
"Thomas W awning mkr h 764 Washington
"Thomas W Jr cotton duck 154 Milk B h 618 Washington
"Velina W wid Daniel B h 71 Lincoln av
Lind Alfred carpenter h 32 Holbrook rd
"Carl mach h 33 Hilda
"Jacob cigar mkr sum res 30 Bell H N
"Victor h 49 Nelson W Q
Lindberg Andrew stone mason h 35 Verchild
"Arthur A stonecutter h 35½ Copeland
"Carl O treas Norfolk Granite Co h 100 Nightingale av S Q
"Charles W clerk P O B h 156 Eliot av
"Ernest bkpr bds 160 Elm
"Olaf J P h 160 Elm
Lindbloom Charles died Oct 1 1916
"Sixtus at Fore River h 16 Prospect Hill W Q
Linden Emil driller h 27 Arthur W Q
"Carl W patternmkr h 5 Buckley W Q
Lindgren John h 5 Isabella S Q
"John A carpenter h 14 Ararat rd
Lindholm Arthur W supt Pneumatic Scale Corp Ltd h 100 Fenno
"Joel mach h 112 Upland rd
"John A foreman 65 Newport av h 12 Green W P
"J Reinhalt craneman h 18 Bedford
Lindin Dora bds 10 Chapman W
Lindner Berthold h 40 Centre rd H N
Lindquist Elizabeth wid Erick h 48 Revere rd
"Henry bds 133 Whitwell
"Joseph sheet metal worker h 126 Elmwood av N

Lindquist
"Olga milliner 33 Granite bds 133 Whitwell
"Oscar F mason h 133 Whitwell
Lindroos John laborer h 3 Sampo rd S Q
Lindross John clerk 32 Copeland h 4 Sampo pl
Lindsay Thomas W painter h 1 Marlboro
Lindstrom Gustav W clergyman h 29 Brockton av G
Lindvall Elmer mach h 60 Farrington
Linhares John E wagon builder h 25 Bay Field rd (south) A
Linn Hyman D (Quincy Window Cleaning Co) h 33 Cottage av
Linnell Amelia A teacher b 86 Davis
"Arthur E insurance examiner State House B h 86 Davis
"Eva Mrs bds 86 Davis W P
"Harry L sales h 96 W Elm av
"Ira G electrician h 106 Billings rd N D
*Linquist Albin T clerk bds 51 Parker W Q
"John T quarryman h 51 Parker W Q
Linscott Frank K lawyer B h 15 Lincoln av W
Linton George I T janitor Adams school h 37 Richie rd
"Ida proofreader 1425 Hancock
Lints Daniel shipfitter h 43 Jackson
"Frank inspector of wires rm 11 City Hall h 21 Newcomb pl
Lipponen Annais shipfitter bds 4 Kent W Q
Lister Charles h 21 Randlett W P
Litch Ruth M wid J Lincoln b 126 Grand View av W H
Litchfield Amos L carpenter h 58 Quincy
"Anson rms 68 Beale W
"Charles A druggist and P O sub station 1272 Sea H N h Hobomack rd
"Charles F chauffeur Comb 4 623 Washington bds 58 Quincy

The Directory to a business man is as essential as a Dictionary to the student

The Directory to a business man is as essential as a Dictionary to the student

Litchfield
"Charles H foreman h Hobomack rd
"C Alice Mrs bds 32 Cottage
"Ernestine M b 43 Prospect av W H
"George M painter h 135 E Elm av W P
"George M Jr asst at V P bds 135 E Elm av W P
"Hannah O teacher b 58 Quincy
"Horace E sales h 149 Beale
"Ira carp 11 Pearl h do
"Jesse I salesman h 207 Arlington
"John H h 43 Prospect av W H
"Mildred teacher bds 11 Brooks N D
"Peter L variety 153 Water h 27 Marsh
Litchman Etta milliner 305 Water bds do
"Henry milliner 303 Water and picture frames 305 do h do
"Sidney clerk bds 305 Water
Litti John shipfitter h 1 Arthur av W Q
Littig Charles grocer h 22 Moffat rd
Little Helen M steno bds 93 Willard W Q
"J Ivers clerk b 213 Kendrick av
"Leslie E civil eng h 65 Rawson rd N D
"Lewis T draftsman h 9 Granger W
"Marcella I steno b 213 Kendrick av
"Martin buyer sum res 123 Manett H N
"Mary A wid Daniel C h 93 Willard W Q
"Mary E clerk B b 93 Willard W Q
"Samuel sum res 66 Carle rd
"Simon F sales h 213 Kendrick av
"Stephen B dry goods shoes and P O sub station 149 and 258 Copeland W Q h 13 Crescent do
"William H tel installer bds 93 Willard W Q
Littlefield Bessie L Mrs h 21 Billings A
"Chandler H hairdresser 6 Granite h 11 S Walnut
"Earl D jobber bds 1162 Sea H N
"Harry L student bds 62 Hamden cir
"John W clerk h 62 Hamden cir D

Littlefield
"Lynwood mach h 26 Bradford
"Walter D farmer h 1162 Sea H N
Littlewood David clerk 644 Washington bds 20 Fort
"*Edward J clerk h 20 Fort
"Hannah clerk 1363 Hancock bds 20 Fort
"William J stonecutter h 20 Fort
Livermore Delos A at V P h 235 Newbury av A
"Lizzie wid George K h 66 Spear
Livingston Edwin F chief investigator h 42 Glendale rd
"Hazel E h 42 Glendale rd
"Katherine wid John C h 30 Elm
Livrago Carol quarryman h 26 Filbert
Ljungquist Anna Victoria nurse h 348 Quarry
"Eric Edward paving cutter h 348 Quarry W Q
Lloy Archibald lineman 10 Merrymount rd h 12 Oneida
Lloyd Emma Mrs h 64 Field
"Francis A reamer bds 114 Curtis av Q P
"Thomas W h 80 Atlantic A
Loan John M carpenter h 22 Flynt N D
Locarni Amabile stonecutter h 52 Penn
Locke Arthur G sales h 179 Everett W
"Hervey P printer h 123 Atlantic A
Lockney John F Rev died Feb 22 1917
"Margaret and Hannah h 46 Lunt
Lockrey Thomas E boat builder h 2 Turner H N
Lockwood James E electrician h 9 Calumet N D
Loddengaad Nils eng h 24 Deldorf
Lodi Melka laborer h 59 Penn S Q
Loff Axel boiler maker h 314 Water S Q
Lofgren Hjalmar E electrician bds 19 Cottage
"William R architect 19 Cottage h do

ADOLPH S. SANDBERG
Boston Office
Travelers Insurance Co.
141 Milk Street, Room 221
INSURANCE, REAL ESTATE AND INVESTMENTS
Quincy Office
Durgin & Merril Block
1432 Hancock Stree

FIRST AID TO THE INJURED
business or a business just starting
"An ad. in the Directory"

Loftus Agnes Mrs h 101 Adams
"George C ship fitter h 16 Heron rd
Logan Ann died Nov 1 1916
"James H shoeworker h 81 South
Lolloy Douglas leaderman h 159 Main Q P
Lombard Harriet asst bkpr 1395 Hancock bds 261 Washington
"Harriet A wid Joseph W h 261 Washington Q P
Lombardi Carmino sawyer h 52 Rodman S Q
London Max E reamer h 54 James Q P
LONDON TAILORING CO merchant tailors 89 Beale See page 10
Lonergan Robert C Atlantic Supply Co 72 Sagamore A h at E Braintree
Loney George F h 94 Bird H N
Long William E architect h 36 Baxter av Q P
LONG & SAUNDERS CO Inc (Charles W Long Arthur Crowley and George M Maver) granite 201 Quincy S Q near Quincy Adams Depot See page 10
Longmire Martin D chief clerk B h 67 N Central av W
Looney Cornelius laborer h 18 Grove W Q
Lopez Charles oiler B S St Ry Co ft Wharf b 48 Baxter av
"Michael laborer ft Wharf b 48 Baxter av
"Silvanus foreman B S St Ry Co ft of Wharf h 48 Baxter av
Lopresti Antonio carpenter h 81 Centre W Q
"Quintino stonecutter b 81 Centre W Q
"Salvatore polisher bds 81 Centre W Q
Lorando Albert stone polisher h 78 Gilbert S Q
"Alcida driver h 14 Furnace av b 26 Town Hill W Q
"Anthony paving cutter bds 17 Reardon
Lorando
"Felix electrician h 117 Federal av
"Napoleon paving cutter h 17 Reardon
"William h 46 Filbert W Q
"see Laurandeau
Lord Charles R driller h 297 Washington
"Fred H piano tuner 295 Washington h do
"George E crane man h 158 Palmer G
"George S foreman h 237 S Central av W
"George Warren photographer 97 E Howard h 149 Elmwood av W
"Harry chief eng sum res 918 Sea H N
"Henry H motorman h 14 Carruth
"Hollis J marine eng h 133 E Squantum A
"James A bds 158 Palmer G
"Mary R wid Charles F h 32 Appleton A
"Myron G mach h 215 Rhoda H N
Lordan John J mach h 17 Billings A pake opp J P O'Connell
Lorenti Alesandro lab h 15 Douglas W Q
Lorentz Charles ins agt h 15 Wibird
"Charles asst supt 1452 Hancock h 15 Wibird
Loretto John barber h 364 Water S
Loring Charles P printer B h 50 Lincoln av W H
"Clementine W wid Arthur H h 50 Lincoln av W H
"Florence W Mrs h 52 Willow
"Hazel S teacher Francis W Parker school bds at Braintree
"Lawrence F teacher b 52 Willow
Lothrop Quincy A investments B h 74 Elm av W P
"Roy M draftsman h 95 Faxon rd N D
Loud Arthur W (W F Loud & Son) h 42 Brook W
"Clarence Wyman b 98 Washington
"Francis P h 98 Washington

JAMES A. FAY *Contractor and Builder*
ESTIMATES FURNISHED
149 BILLINGS ST. Telephone ATLANTIC, MASS.

Seek, and Ye Shall Find
the progressive man's advertisement in his local
Directory. At your service when his goods are wanted

LOUD FRED P hay grain and coal 624 Hancock h 180 Beach See page opp J P O'Connell
"George D electrician h 32 Rawson rd N D
"Harrison S clerk B h 62 Gould
"R Cady clerk P O B h 21 Gannett rd H N
"Walter V motorman h 49 Gay
"William F (W F Son) h 97 Hall pl W Q
"William F & Son teaming 97 Hall pl W Q Office 1433 Hancock
"William N watchmaker B h 98 Washington
Loughead Mabel bds 80 Brook
"William T carpenter h 80 Brook
Louiselle Edward W typist bds 10 Brooks av S Q
"William E mach h 10 Brooks av S Q
Louko John clerk 32 Copeland h 86 Town Hill W Q
Love Harry (Hough's Neck Express) 906 Sea H N h do
Lovejoy Clarence A elec eng h 49 Rawson rd N D
"Edith M bds 30 Huntly rd
"Elizabeth G wid Edward h 30 Huntly rd
"Fred A watchmaker h 11 Hamden S
"Mabel E teacher Quincy school b 30 Huntly rd
Lovelace William E mach h 44 Cherry Q P
Lovell Edmund H sales h 97 Beach W P
"Frances C Mrs h 202 Safford
"Jane E wid William F bds 38 Edgemere rd
"Mercy A steno bds 202 Safford
"Prescott W thread B h 131 Phillips W P
"Ralph L chief eng h 38 Edgemere rd
Lovett Harold machinist h 11 Harrison Q P
Low Horace H bds 98 Putnam
Low
"Russell C draftsman h 50 Glendale rd
Lowberg Samuel boiler mkr h 4 E Howard Q N
Lowe Dorothy teacher b 98 Putnam
"Edward H carpenter and variety store 473 Washington h 495 do
"Exoa E h 316 Billings rd W P
"Herbert C instructor h 301 Belmont W H
"John G mgr h 3 Roselin av
"Mary Mrs h 270 Granite
"Russell oper h 130 Upland rd
"Samuel W mach h 171 Crescent W Q
"William I h 66 Brooks A
*Lowell Harry L, U S A h 133 Glendale rd
Luamala Rigo laborer h 84 West W Q
Luard Charles B h 314 Highland av W H
"Lucy D librarian bds 196 Pine
"Theodora A social wkr B b 196 Pine
Lubarsky David pedlar h 307 Water
"Michael junk collector h 335 Water
"Percy printer bds 309 Water
"Walter pedlar h 347 Water
Lucas James F Jr photographer h 132 Holbrook rd
"Josephine wid John S h 1 Linden A
"Thomas M Mrs h 207 Safford
Luce Adelaide W wid Eliot h 224 Granite
"Emanuel J dry goods 1363 Hancock h 23 Merrymount rd
"George sales h 43 Bigelow
"Joseph dry goods bds 123 Merrymount rd
Lucey Patrick helper bds 491 Quincy av Q P
Lucia Peter E driver 550 Adams h 24 Hall pl W Q
Luciano Louis hairdresser h 150 Sumner Q P
Ludela Henry cutter h 45 Nelson W Q
Luke D Eugene mason h 198 Billings

ALDO PELLINI — TAILOR
LADIES' GARMENTS ALTERED and REMODELED a Specialty
9 TEMPLE STREET, QUINCY SQUARE

FIRST AID TO THE INJURED
business or a business just starting
"An ad. in the Directory"

Lukkarinen Anti laborer h 40 Nelson W Q
Lummis Louise E teacher Quincy Mansion school rms do
Lunan Clarence driller h 61 Winthrop H N
Lund Charles concrete wkr h 111 School
"Christian laborer h 46 Chestnut
"Herbert J stonecutter h 135 Federal av
"Ira H eng h 774 Hancock
"Iver J decorator h 33 Verchild
"Joseph E wire chief 10 Merrymount rd h 30 Park lane
"Peter carpenter h 16 Bryant pl S Q
Lundberg Gustaf helper h 62 Albertina S Q
Lundey Constantine shipper h 59 Warren av W
Lundgren John carpenter h 52 Nelson
"Nelsine wid Gustave h 154 Glendale rd
Lundin Anders G steel mfr h 509 Hancock
"Andrew E blacksmith h 89 Glendale rd
"Axel stonecutter b 52 Albertina S Q
"*Clarence, U S N bds 89 Glendale road
"*Eno E, U S N bds 89 Glendale rd
"J Anderson h 52 Albertina S Q
"Roy G steel mfr h 511 Hancock
"see Linden
Lundquist Anna wid John A h 4 Rockview rd
"Ernest I sales h 46 Mayflower rd S
"Sigrid waitress 10 Faxon block bds 4 Rockview rd
Lupton Brandt S, U S A bds 186 Arlington
"William A clerk B h 186 Arlington
Luther Denzil C died John 9 1918
"Mary A wid Denzil C h 117 Glendale rd
Luther
"Wallace C clerk 97 E Howard h 117 Glendale rd
Lutz Albert G mach h 100 Botolph A
Lybeck Ida bkpr 1387 Hancock bds 78 Garfield
"Michael h 26 Hillside W Q
Lydall Charles A h 204 Atlantic A
Lydon Helen T teacher Lincoln school bds at Arlington
Lynch Cornelius F warden 1 Sea h do
"Cornelius J physician 25 Elm h do
"Florence gardener b 225 Farrington
"Frank W timekeeper 97 E Howard h 12 Franklin pl
"Frederick rms 45 Adams
"Jeremiah laborer h 225 Farrington
"John laborer bds 224 Farrington
"John E (Beckford & Lynch) 3 Saville h 40 Upland rd
"John J conductor rms 975 Hancock
"Mary bds 225 Farrington
"Mary A wid John E bds 12 Franklin pl
"Michael laborer h 224 Farrington
Lynds Lewis C coremaker h 244 Farrington W
Lyman Samuel C draftsman h 135 Davis W P
Lyon Frank C electrician h 157 Davis W P
"Harold A bank clerk h 135 Norfolk W
"Harriet F Mrs bds 135 Norfolk
"John A rubberworker h 17 Hamilton N D
"Mary B Mrs bds 135 Norfolk W
"Melville W h 55 Hovey A
Lyons Anna T bds 54 West W Q
"Catherine A h 18 Quincy av
"Catherine F wid Matthew h 24 Barry
"Charles A died Feb 15 1917
"Daniel lab bds 33 Myrtle A
'James boilermkr h 10 Claremont av
"James lab bds 29 Myrtle A
"James F lather h 20 Hunt A
"Jeremiah J driver h 19½ Bates av
"John baker h 150 Quincy av

PENNIMAN'S GARAGE WASHINGTON ST. Just below the Library DAY and NIGHT
Tel. Quincy 207. TAXI SERVICE

LAST YEARS DIRECTORY is as valuable as a last years Almanac
It may send you miles out of your way

Lyons
"John J mach bds 178 Phipps
"Joseph A letter carrier Q P O h at Boston
"Lawrence W lawyer 24 Adams bldg and clerk district court h end Berry st
"Marguerite S asst city clerk rm 4 City Hall bds 1 Conant W Q
"Mary R steno bds 150 Quincy av
"Michael laborer h 29 Myrtle A
"Michael laborer h 1 Conant W Q
"Timothy repair man 954 Hancock bds 50 Payne
"Timothy Jr lather h 33 Myrtle A
"William T bds 1 Conant W Q
Macalini Joseph laborer h 23 Water
MacAskell John lineman h 119 Arnold Q P
MacBay Samuel ruler h 472 Hancock N D
MacBeth Alexander D polisher h 226 Liberty S Q
MacCallum Ingersoll carpenter bds 159 Arlington W
MacCarey Aubrey C advertising mgr B h 41 Marion W
MacClair Lottie A h 70 Darrow H N
Macdonald Dougal foreman h 48 Park lane
"Esther Mrs h 50 Prospect A
"Frank L violin teacher 65 Willow W P
"James A salesman h 58 E Elm av
"James L asst clerk district court h Liberty near Water
"Mabel clerk bds 50 Prospect A
"Roderick W mgr 232 Copeland h 240 do
MacDonald Alexander D shipper h 245 Copeland W Q
"Charles mach h 177 S Central av W H
"Charles J mach h 128 Davis
"Christina millinery 667 Hancock
"Daniel G clerk bds 16 Mechanic
"Dorothy L student b 128 Davis
"D Edward mgr h 61 Edison pk Q P

MacDonald
"Elizabeth wid Kenneth h 131 Liberty S Q
"Esther clerk 1473 Hancock bds 22 Orchard pl
"Grace wid Ronald h 18 Beach W P
"Harold appr h 40 Chestnut
"James apprentice bds 40 Chestnut
"James Otis draftsman 97 E Howard h 64 Edison park
"John W carpenter h 168 Marlboro W P
"Julia Mrs h 40 Chestnut
"J Ernest plumber h 177 Billings rd
"Rodney M shipper h 34 River Q P
"Russell auto machinist bds 131 Liberty S Q
MacDonnell James S electrical eng b 59 Germain av
"Margaret S Mrs h 59 Germain av
Macdougal William W thread mnfr h 35 Acton W
MacDougal Howard J painter h 57 Adams
MacDougall Angus granite polisher h 59a Garfield
"Daniel mach h 38 Hamilton N D
MacFarland Arthur W, U S A bds 226 Arlington
"Charles A assessor rm 7 City Hall (J MacFarland & Son) h 226 Arlington
MacFARLAND J & SON (C A MacFarland) contractors 9 Brook See page 7
"Norman ironwkr h 5 Ridgeway W P
MacFarlane Elizabeth h 213 Billings A
Macfaydyan Neil C carpenter h 1 Franklin pl
MacGregor Jessie clerk 1354 Hancock bds at E Braintree
MacInnis Angus boiler mkr h 7 Holmes N D
Mack Laurence foreman h 160 Marlboro W P
MacKay Albion news dealer 406 Hancock h 67 Hollis av A
"Herbert S mach h 4 S Central av

Seek, and Ye Shall Find
the progressive man's advertisement in his local Directory. At your service when his goods are wanted

LAST YEARS DIRECTORY is as valuable as a last years Almanac
It may send you miles out of your way

Mackay John D lawyer 1372 Hancock rm 9 h 75 Greenleaf
"see McKay
MacKellar Duncan sales bds 10 Dale av
Mackendrick Alexander h 400 Highland av W H
"Janet bds 400 Highland av W H
"Margaret bds 400 Highland av W H
MacKenzie Arthur S bkpr h 312 Atlantic A
"Charles W mason h 30 Berkeley Q P
"James B electrician 3 Saville bds 30 Berkeley Q P
"William D tile contractor h 122 Rawson rd N D
Mackie David laborer h 345 Granite
"William helper h 75 Rodman S Q
Mackintosh David S granite h 299 Whitwell
MacLaren Alfred A pres Atlantic Rubber Co h 15 Linden A
"A Louise steno 2 Coddington h at Arlington
MacLean Charles C mach h 171 Crescent W Q
"Robert D reamer h 321 Granite
Macleod Archibald patter mkr h 213 Washington
"Archibald F clerk bds 56 Spear
MacLeod Alexander J polisher h 139 Independence av
"Catherine h 15 Berkeley Q P
"Cyrus helper bds 228 Liberty S Q
"Dan carpenter h 77 Botolph A
"Daniel carpenter h 51 Holmes
"John carpenter h 28 Federal av
"John D foreman h 67 Goddard
"John M physician 28 Federal av h do
"MacKenzie carpenter h 111 Atlantic av
"Neil M typewriter repairer bds 28 Federal av
"Newton bkpr B h 28 Federal av
"Ruth H teacher Cranch school bds 18 Bennington
"see McLeod
MacMahon William supt B h 6 Walker pl A
"William K bds 6 Walker pl A
MacMillan Eliza Mrs h 185 Kendrick av
"Harold E clerk 1295 Hancock bds 71 Cross W Q
"Samuel E jeweler 71 Cross W Q h do
"William J conductor bds 185 Kendrick av
MacMulkin Frederick W foreman h 97 Willow
MacMurray Andrew T blacksmith h 103 Rock Island rd H N
"John S mach h 282 Highland av W H
MacNeil Daniel laborer h 46 Granite
Macomber Benjamin F painter h 221 Winthrop H N
MacPhail Andrew H master Adams and Cranch schools h 7 Endicott
"Edmund C h 106 Willow
MacPhee Alexander boiler maker h 23 Albertina S Q
MacPherson Angus boiler mkr h 44 Freeman N D
"Ray bds 154 Beach W P
"Roy G mechanical eng h 15 Bass
"Ruth A h 154 Beach W P
MacQuarrie Lillian etacher Daniel Webster school bds 98 Independence av
"Samuel T chief clerk 97 E Howard h 164 Putnam
Macquarrie Anna C artist h 30 Brook W
"Nelson H sales h 30 Brook W
Macroni Frank laborer h 114 Brackett
Macteer Thomas lather h 39 Bradford
MacVicar John L chief eng of power plant 97 E Howard h 128 Phillips W P
Madden Dennis driver h 27 Franklin S Q
"Edward laborer h 1642 Hancock
"Edward B mach b 1642 Hancock
"Mark E Rev h 16 Littlefield

Seek, and Ye Shall Find
the progressive man's advertisement in his local Directory. At your service when his goods are wanted

When you learn the full use of your **Directory,**
you will appreciate its value as one of the
best tools in your business

Madden
"——— at Boston Herald h 87 Hamilton N D
Magee Ethel bkpr 1445 Hancock b 12 School
"George T editor 1424 Hancock and clerk of committe City Hall h 7 Allyne ter
"James R Mrs h 14 Beach
"*John shoewkr bds 123 School
"Margaret L bds 14 Beach
"William shoewkr h 123 School
Magiani Chino laborer h 66 Trafford S Q
Maglott Josephine clerk B h 616 Willard
"Lizzie laundress h 616 Willard
"Louise shoewkr h 616 Willard
Magni Umberto laborer h 99 Intervale S Q
Magnuson Charles K clock repairer h 2 Old Colony av
"Eric G cabinetmkr h 15 Granger W
Magrini Eugenio lab h 160 Liberty
"Eugenio stonecutter h 59 Albertina S Q
Mague Blanche teacher Daniel Webster school bds 21 Alden
Magura Robert loftsman h 11 Grant
Mahan Albert J butter etc 77 Beale W h at Dorchester
"Peter laborer bds 89 Fayette
Mahon John F carpenter h 1126 Sea H N
"John J musician h 86 Revere rd
Mahoney Alice G steno b 112 Arnold Q P
"Daniel lab h 34 Payne S Q
"Daniel stonecutter h r 190 West
"Dennis stonecutter h 148 Common
"Dennis Jr mach b 148 Common
"Eleanor C steno b 38 Faxon av
"Elizabeth A bds 188 Whitwell
"Elizabeth F clerk 1363 Hancock bds 38 Faxon av
"Frank J draftsman 97 E Howard b 112 Arnold
"George E painter h 41 Standish av
"George P chauffeur 1659 Hancock h 35 Richie rd

Mahoney
"George W, U S A bds 188 Whitwell
"Gertrude M bkpr 1433 Hancock rm 12 bds 188 Whitwell
"John A blacksmith h 112 Arnold
"John J (South Quincy Granite Co) h 111 Marlboro
"John L student bds 188 Whitwell
"Louise H steno bds 142 Crescent W Q
"Mary housekeeper 55 Walnut A W Q
"Mary J wid Jeremiah h 38 Faxon av
"Michael J engineer h 210 Franklin
"Peter helper h 45 Chestnut
"William laborer h 55 Walnut A
"William T butcher 62 Franklin h 188 Whitwell
Maibach Carl J pattern maker h 49 Tyler
Main Abel laborer h 3 Isabella S Q
"Ernest h 7 Pequot rd H N
"George toolmkr h 325 Granite
"George A toolmkr b 325 Granite
"Isabelle bds 325 Granite
"Richard h 7 Pequot H N
"Walter clerk 1357 Hancock bds 325 Granite
"William R h 215 Presidents lane
Maine Clarence A photo engraver h 16 Winthrop av
Mair Marjorie F h 224 Presidents lane
Maitland Clinton L foreman 97 East Howard h 615 Sea H N
Maiuri Dominick shoe repairer 223 Granite h 72 Hall pl
Majura Matti laborer h 11 Prospect Hill W Q
"Sippa laborer h 54 Smith
Makala George h 81 Gilbert
Makela Wino lab h 47 Arthur
Makepeace Carl G sales h 16 Flagg W P
Maki August laborer h 23 Smith W Q
"Emil riveter bds 13 Kent W Q
"Hjalmer driller h 355 Water
"John stonecutter h 74 Suomi rd W Q

WOOD MANTELS INTERIOR AND EXTERIOR FINISH
J. W. BAILEY & SONS CO. 14 Haymarket Sq., Boston

QUINCY POINT GARAGE
494 WASHINGTON ST., TEL. 494 Quincy
Gasoline
Oils and Sundries
Storage
Renting and Repairing
Storage Batteries
Repaired and Recharged

Maki
"Peter laborer h 23 Smith W Q
"William laborer h 43 West W Q
Makinen August tailor bds 74 Buckley W Q
Maladay William bds 1642 Hancock
Malcolm James grocer 91 South h do
"Jennie M bkpr b 15 Hill W Q
"Victor A boilermkr h 55 Adams
"Viola shoewkr b 15 Hill W Q
"William A fireman h 131 Quincy
Malia Frank ironwkr h 437 Washington
Malick Samuel tailor 1232 Sea h do
Malley Joseph G chauffeur h 16 Elm
Malmquist Nils sales h 9 Packard Q P
Malmstrom Nils carpenter h 142 Upland rd
Malnati Emelia wid h 39 Bradford
"G Edmund sales 1 Hancock bldg h 39 Bradford
"Harry clerk 63 Franklin b 24 Penn S Q
"Joseph stonecutter h 24 Penn S Q
"Louis J shipfitter h 37 Newton W
"Lucy wid Angelo h 90 Intervale W Q
Malone Alice waitress bds 82 Dayton W Q
"Edward laborer b 82 Dayton W Q
"Edward shoe repairer bds 24 Charles Q P
"Edward Jr plumber h 24 Charles Q P
"John Jr motorman h 51 Putnam
"Margaret housekeeper 82 Dayton W Q
"Mary wid John h 82 Dayton W Q
"Sarah A teacher Washington school
"Thomas A police h 82 Dayton W Q
Maloney Annie wid bds 43 Field
"Daniel J died March 9 1918
"Ellen Mrs h 259 Copeland W Q
"James H dentist 1655 Hancock h 40 Presidents lane
"John J driver 27 Granite h 170 Glendale rd
"Lawrence J h 27 Briggs W P

Maloney
"Mary h 40 Presidents lane
"Mary E Mrs dressmkr 52 Summer h do
"Michael helper b 489 South Q P
"Patrick J watchman h 43 Field
Malong Frederick mason h 3 Germaine av
Mancini August helper h 153 Water S Q
Mandell Irving F machine designer h 230 Everett W
Manganaro Andrew music and musical instruments 1617 Hancock h 137 Liberty
MANGANARO'S MUSIC SHOP (Andrew Manganaro) 1617 Hancock See top lines
Mangel Emil F sum res 51 Newton
Manhire Jennie L bds 22 Albertina S Q
"John E died Aug 31 1916
"Mary wid John E h 22 Albertina S Q
"Mary A operative b 22 Albertina S Q
"Walter F clerk B h 22 Albertina S Q
Manimon William T packer h 19 N Central av
Manley Fred waistcutter h 11 Quincy
Mann Frank C insurance h 1 Grand View av W
"Herbert A, U S N bds 1 Grand View av W
"John h 101 West W Q
"Lydia A wid Charles D h 295 Beale
"William A merchandise broker h 84 Freeman N D
Manneros Carl O carpenter h 155 Billings rd N D
Mannex Alice B wid Thomas F h 64 Rogers W Q
"Gertrude Mrs h 317 Copeland
"Patrick W granite 148 Willard W Q h 61 Rogers do
"Russell student b 64 Rogers W Q
Manning Agnes K h 83 Hollis av N

JAMES F. BURKE & CO. Room 4 Savings Bank Bldg.
TELEPHONE 385-M
Real Estate and Insurance
Automobile, Fire, Liability and Accident. Surety Bonds
MORTGAGES
CARE AND SALE OF REAL ESTATE JUSTICE OF THE PEACE NOTARY PUBLIC

WALLACE F. GLIDDEN 47 BEALE ST. Tel. Conn. WOLLASTON
REAL ESTATE — INSURANCE

Manning
"Bernard F hardware 305 Newport av h 192 Arlington W
"Dennis rivet mkr h 11 Bryant av W Q
"Earl G insurance agt B h 14 Chester
"James h 102 Water
"Mary E h 83 Hollis av N D
"*Michael Jr shoewkr b 11 Bryant av W Q
"Michael D lab h 11 Bryant av W Q
"Patrick laborer h 13 Bates av W Q
"Peter J grocer 37 Taber S Q h 39 do
'Raymond bds 350 E Squantum A
"Thomas mach bds 157 Liberty S Q
"Timothy A scenic artist h 350 E Squantum A
"William J shoewkr b 102 Water
Mannix Daniel horse shoer rear 1503 Hancock h 903 do
Mannu George riveter h 43 Nightingale ac S Q
Mansfield Carl E fireman b 120 Davis
"Clara F clerk bds 120 Davis
"Edward A mach h 120 Davis
"Emma S wid Charles G bds 48 Washington
Mantia Joseph fruit and grocer 5 Main h 42 r S Walnut
"Joseph Jr fruit b 42 r S Walnut
Maracucci Charles h 62 Trafford S Q
Marad Mary Mrs h 72 Washington
"Richard h 72 Washington
Maralia Carmelo helper h 78 Union
Maravigli John (John Maravigli & Co) h 20 Rodman S Q
"John Co (John and Peter Maravigli) granite Columbia st S Q
"Peter (John Maravigli & Co) h 20 Rodman S Q
Marble Benjamin driver h 52 Copeland W Q
"Cecil H mgr B h 95 E Squantum A
Marceau J Herbert teacher Quincy Mansion school h 24 Beach
"Ruth E teacher bds 24 Beach
Marcell Joseph carpenter h 114 S Walnut
March Samuel helper h 389 Washington Q P
Marchand Joseph steamfitter rms 1564 Hanacock
Marchant J Norman bkpr h 70 Brook W
Marchesiana Louis G helper h 32 Sumner Q P
Marchioni Simferiano blacksmith h 145 Quincy S Q
Marcolini Angelina housekeeper 18 Larry pl W Q
"Joseph stonecutter h 18 Larry pl
Marden Albert D bds 320 Norfolk
"Allen H bds 49 Clay W
"Francis G bds 49 Clay W
"Henry F (Morton & Marden) h 320 Beale W
"Henry G mechanical eng h 49 Clay
"Mary h 87 Brook W
"Walter H contractor h 607 Sea H N
"William M court officer District Court bds 55 Union
Mardon John bkpr h 36 Border S
Marean Frank h 70 Holmes N D
Marganti Joseph lab h 316 Water
Mariano Carmen lab h 27 Elm pl
Marin Armas driller h 81 Nightingale av
Marinelli Giuseppe lab h 69 Canal
"Jerrie mach S Q h 162 Water
"Luigi laborer h 373 Water
Marini Anthonio stonecutter h 191 West
"Cesino quarryman h 208 West W Q
"Dominic stonecutter h 19 Larry pl W Q
"Donato stone polisher h 51 Brooks av
"Donato stonecutter h 39 Roberts
"Frank stonecutter h 68 Albertina S Q
"Luigi stone polisher h 196 West
"Nicoletta wid Louis h 64 Trafford W Q
"Ralffo stone polisher h 11 Trask W Q
Marino Antonio h 27 Canal

"SAY" I want Fire-Life-Accident or Liability PROTECTION by the largest American Companies:— I HAVE THEM.
Adolph S. Sandberg
1433 Hancock St., Quincy
141 Milk St., Rm. 220, Boston

1510 Hancock Street
PALMER
FLOWERS & SWEETS
Telephone Connection

Marino
"Frank stonecutter h 197 Liberty S Q
Marion Alfred T clerk h 15 Coddington
Mark Sallie A Mrs bds 20 Marion W
Marker Louis P electrician h 129 Old Colony av W
Markham Francis J draftsman h 94 Federal av
"Francis J Jr steno bds 94 Federal av
"Jerome C agent bds 94 Federal av
"Mary F bds 94 Federal av
Markie James rms 28 Chestnut
Markin Arthur F foreman h 49 Chester W
Marland W Clarence chauffeur 5 Granite h 49 Brockton av
Marnock Edward D mgr sec and treas Quincy Column Turning Co h 224 Franklin
Maroney John T at Fore River h 656 Hancock
Marquis Wilfred steamfitter h 72 Ratchford H N
Marr Agnes L operative bds 50 E Elm av
"Albert C contractor 115 Sumner h do
"Arthur R electrician h 80 Hamilton N D
"Edward reamer bds 115 Sumner Q P
"George L mason h 145 Hamden cir N D
"James janitor Willard school h 81 Goddard
"James G compostitor h 50 E Elm av
"J Hilton student bds 81 Goddard
"*John bds 50 E Elm av
"Philip electrician bds 115 Sumner Q P
"Ralph G b 145 Hamden cir
Marrufini Maik bootblack Quincy depot h at N Y City
Marsh Allison W, U S A b 61 Irving pl

Marsh
"Annie L wid Frederick A h 70 Payne
"Annie S h 57 Irving pl
"Charles H civil eng bds 61 Irving pl
"Edward B leather h 51 Irving pl
"Ephraim R carpenter h off foot Bicknell G
"Frederick A died Feb 10 1917
"Lucy J h 20 Quincy
"Marian A h 57 Irving pl
"Miriam N bds 41 Irving pl
'Wilson shoe mfr at Brockton h 61 Irving pl sum res 197 Shelton rd
Marshall Bartholomew operative h 15 Ruthven M
"Herbert F operative bds 15 Ruthven M
"Herbert W h 299 Highland av W H
"Irving A dept mgr B h 246 N Central av
"James stonecutter h 18 Curtis
"John R clerk b 87 Independence av
"Preston, lieut U S N h 76 Presidents lane
"William h 87 Independence av
"William printer B h 23 Cranch
Marsters Austin caretaker Quincy Lumber Co ft of Pond h do
"Earle M painter h 74 Winthrop H N
"Ernest R sales h 5 Winthrop ter H N
"Harry L painter b 7 Winthrop ter H N
"Stephen S carpenter h 7 Winthrop ter H N
Marston Charles S h 37 Rawson rd N D
"Frank A civil eng h 145 Grand View av H N
Martell Albert driver C W & G W Nightingale h 62 Copeland W Q
"Ann wid Severin h 260 Copeland W Q
"Annie E bds 260 Copeland W Q

JAMES A. FAY *Contractor and Builder*
ESTIMATES FURNISHED
149 BILLINGS ST. Telephone ATLANTIC, MASS.

J. W. PRATT
ARCHITECT and BUILDER
5 SUMMER STREET
We Design and Contract for Buildings and Structures of any kind

Martell
"Archibald shipfitter bds 275 Manet av H N
"Edward mach h 51 Willard W Q
"James A supt h 55 Freeman
"Joseph laborer 260 Copeland W Q
"Napoleon A driver 550 Adams h 26 Hall pl W Q
"William quarryman bds 260 Copeland
Martens Henry (Branscheid & Martens) variety bds 19 Botolph A
Martin Angus D (Empire Polishing Co) h 51 Independence av
"Ann wid Peter h 25 Walnut A
"Annie h 29 Brook rd S Q
"Catherine widow Edward h 62 Rodman S Q
"*Edward Jr clerk 257 Water b 62 Rodman S Q
"Edward J Pullman conductor h 44 Appleton
"Frank P grocer 660 Hancock W h 754 do
"Frederick C machinist h 116 Granite
"George shoe mkr bds 62 Rodman S Q
"Hugh contractor 25 Walnut A h 35 Newbury av A
"John machinist b 62 Rodman
"Jonathan died Nov 25 1917
"Lillian widow Jonathan h 47 Pleasant
"Louisa Mrs bds 292 Water S Q
"Michael E chauffeur b 26 Rustic pl W Q
"Michael J caterer B h 26 Rustic pl
"Mildred H saleswoman 15 Granite bds 292 Water
"Philip H paying teller Granite Trust Co h 9 Endicott S Q
"William engineer h 292 Water
"William J clerk Granite Trust Co bds 292 Water S Q
"William J Jr clerk bds 292 Water S Q
Martine Laura B Mrs h 255 Safford W
"Laurence B h 255 Safford W
Martineau George foreman h 5 Peirce N D
"Samuel A salesman bds 3 Berlin W
"Sophia Mrs h 3 Berlin W
Martini John helper bds 184 Liberty S Q
"Silvia widow Jose h 19 Larry pl
Martino Charles helper h 246 Washington Q P
Martinson Eric A carpenter h 17 Putnam
Marto Joseph laborer h 66 Water
Martuchituis Anthony ins agent h 25 Larry pl W Q
Marvin C died Dec 22 1917
"Elizabeth widow Jackson h 54 Revere road
"Henry J clerk 1475 Hancock bds 54 Revere rd
Marziotto Aristide shoeworker h 187 Liberty S Q
Maschioni Pasquale helper h 68 Baxter av Q P
Mascoop Elie h at Dorchester
Mason Ann E Mrs died Nov 26, 1917
"Benjamin junk h 21 Roberts S Q
"Robert G machinist h 16 Oneida
"Roger J carpenter h 17 Bay Side rd S
Masse Albert P (Quincy Dairy Lunch) h 220 Winthrop
"Overill lunch h 220 Winthrop H N
Massey Elizabeth Mrs grocer 62 Holbrook rd h 232 do
"Joseph F fireworks h 232 Holbrook rd M
Massik Louis mgr 192 Granite h 174 Whitwell
Masson John W b 47 Pleasant S Q
"Richard A machinist bds 133 Washington
"Walter C electrician 3 Saville h 284 Water S Q
Mastico Joseph D barber h 10 Casco H N
"Roy helper 7 Granite bds 10 Casco
Mastropietro Allessandro h 146 Quincy

ALDO PELLINI — TAILOR
CLEANING, PRESSING and REPAIRING
9 TEMPLE STREET QUINCY SQUARE

MANGANARO'S MUSIC SHOP Telephone Quincy 3111-W
COLUMBIA GRAFONOLAS AND RECORDS
Factory Distributors for HALLET AND DAVIS PIANOS
Notary Public 1617 HANCOCK ST., QUINCY, MASS.

Mastropietro
"Berendino h 144 Liberty
Mather Thomas F machinist h 28 Vane
Mathers Effie bds 36 Prospect av W
Matheson Anna M h 15 Alleyne ter
"Ellen Mrs h 17 Wibird
"John riveter h 107 Liberty S Q
"John Mrs h 173 Whitwell
Mathews Thomas R coffee broker 88 Broad B h 131 Fenno W P
Mathewson James A foreman B S St Ry h 20 Gilmore
Mathieson James W rivetmaker bds 8 Silver Q P
"John watchman h 55 Trafford S Q
"John J machinist h 6 Watson ter
"John T crane operator 6 Watson ter
Mathisen Otis at V P h Bay Side rd near Gladstone S
Mathurin Anthony steam fitter h 52 Prospect A
Matovsky Izado reamer h 127 S Walnut Q P
Matson Harry E clerk bds 186 Centre S Q
"Jacob ship fitter h 114 Town Hill W Q
"Samuel stone cutter h 61 Garfield
"Yrja M (Karhu & Matson) h Nelson
Matteo Parisi grocer 309 Copeland h do
Matthews Bruce helper bds 13 Brooks av S Q
"Granite Co (Joseph and William Matthews) N Payne
"Henry machinist h 13 Kittredge av Q P
"Joseph Matthews Granite Co h Berkeley ter
"William Matthews Granite Co N Payne h 180 Franklin
Mattie Alexander chauffeur bds 71 School
"Charles F rms 968 Hancock
"Daniel W operative h 41 Bedford
"Stephen chauffeur h 91 Cranch
Mattley F Wilbur dentist h 221 Atlantic A
Mattson Albert W joiner b 55 Kidder
"Alfred F quarryman h 141 Quincy S Q
"Arthur F steam fitter bds 141 Quincy S Q
"Axel W blacksmith b 45 Cranch
"Bernhard O carpenter h 130 Glendale road
"Carl H ship fitter bds 141 Quincy S Q
"Edith clerk bds 165 Centre
"Edward helper h 375 Water
"A Edward painter h 280 Fayette W
"Elsie C widow Peter O h 45 Cranch
"Ida A stenographer B b 45 Cranch
"John tailor 121 Copeland W Q h do
"John laborer h 4 Arthur av W Q
"John ship fitter h 137 Independence av S Q
"John riveter h 22 Copeland W Q
"John engineer h 165 Centre W Q
"*John E bookkeeper bds 55 Kidder
"John Henry machinist h 21 Arthur W Q
"John H apprentice b 165 Centre W Q
"John V carpenter h 133 Kendrick av
"J Alfred carpenter h 11 Putnam
"J Fred helper h 141 Quincy S Q
"Matti quarryman h 30 Arthur W Q
"Sven stonecutter h 52 Bedford
"Victor A carpenter h 29 Edwards Q P
"William L pharmacist 1386 Hancock bds 55 Kidder
Mattulina Dominick farmer h 30 Wharf Q P
Matula Alfred quarryman h 27 Albertina S Q
Maver Alexander stone cutter h 44 Pleasant
"George M (Long & Saunders Co Inc) h at Brockton
"James W foreman Glencoe pl h 43 Howard av N Q
"Robert (Glencoe Granite Co) Scammell cor Glencoe pl h 23 Bennington
"Robert Jr electrician b 23 Bennington

— GOOD THINGS TO EAT At The —
Dutch Food Shop, Inc. and Beach Lodge
C7 BEALE STREET Boulevard, Cor. Elm Street

FORD AGENCY
Yerxa's Garage 1446 HANCOCK ST.
P. S. Yerxa, Prop. Tel. 2590

Maxham Mildred E stenographer 1372 Hancock rm 2 bds at S Braintree
Maxim Arthur S shoeworker h 146 Taylor
"Eva L demonstrator bds 33 Quincy av
"Florence P demonstrator bds 33 Quincy av
"Harrison E painter b 33 Quincy av
"James E died Dec 23 1917
"Mary E Mrs dressmaker 3 Elm av h do
Maxwell Alzaman H b 86 Hamden circle N D
"Charles h 52 Berlin W
"Charles Mrs milliner 52 Berlin W h do
"Charles L carpenter h 86 Hamden cir N D
"Elizabeth widow Thomas bds 201 Safford
"Fred A clerk B h 17 Vassall N D
"James H elect h 159 Squantum A
May George R clerk bds 26 Buckley W Q
"Joseph S mgr h 11 Hobermack rd
"Robert caulker h 99 Mill Q P
"Samuel J machinist bds 26 Buckley W Q
"Walter H clerk B h 261 Central
Maybury Charles R ins agent h 71 Pope M
"George h Montclair
"James h rear 49 Spear
Mayer George A clerk 394 Washington h 61 Bay View Q P
"George F clerk 97 E Howard bds 61 Bay View Q P
"Helen M teacher Daniel Webster school bds 61 Bay View Q P
"Virginius A private sec B h 95 Oxbridge rd N D
Mayers Samuel waist mfr h 172 Whitwell
Maynard Arthur L h 66 Pawsey H N
Maynes Charles clerk 97 E Howard bds 11 Ring av
Mayo George A hardware 238 Copeland W Q h at E Milton
"George C machinist h 11 Thompson
Mazzei Otavioni laborer h 52 Nightingale av S Q
Mazzetti John laborer h 72 Washington
*Mazzo Thomas h 68 Washington
Mazzola Andrew laborer h 72 Dayton W Q
"Angelo stonecutter h 75 Trafford
"Giuseppi stonecutter h 11 Albertina S Q
"Luigi stonecutter h 11 Albertina S Q
McAdam George carpenter h 53 Holmes N D
"Margaret A h 327 Newport av W
McAlduff John S auditor h 18 Albion rd N D
McAllister Jessie E Mrs h 1109 Sea H N
"William C H steamfitter h 11 Blake W P
McAnarney Jeremiah J lawyer 1433 Hancock rm 1 h 15 Thayer
"John W lawyer 1433 Hancock rm 1 and 199 Washington B h 37 South
"Mary E bds 37 South
"Thomas F lawyer 1433 Hancock rm 1 and 199 Washington B h 37 South
McArdle Frank rigger h 44 Broadway Q P
"John W draftsman B bds 62 Edison pk
McArthur Angus asst foreman 97 E Howard h 893 Hancock Q P
"Harvey clerk 2 Coddington h at Melrose
"Ida clerk 25 School bds 893 Hancock W
"James machinist h 32 Lancaster Q P
"Peter machinist h 247 Washington
McAskell Duncan millwright h 778 Washington
McAuley Frank florist h 38 Arthur W Q
"John puncher 3 Shaw Q P
McAuliffe Michael died June 9, 1917

REO - AND - MAXWELL CARS
CENTRAL GARAGE Washington and Pond Streets
C. W. HODGKINSON, Prop. Telephone 1035-W

LAST YEARS DIRECTORY is as valuable as a last years Almanac
It may send you miles out of your way

McAuliffe
"Michael stonecutter h 6 Grove W Q
"Timothy stonecutter h 23 Wilson W Q
McBrayne John asst foreman 97 East Howard h 17 Murdock av
McBurney Walter S woodwkr h 79 Russell A
McCabe Alexander engineer h 197 Manet av H N
"John riveter rms 71 Upland rd
"Joseph P (Bevmack Mfg Co) h 139 W Squantum A
"Nora A wid Felix sum res Shelton rd cor Poplar av
"Ralph ship builder h 19 Crosby H N
McCaffrey Thomas K asst station agt Atlantic station rms 15 Linden A
"William J letter carrier Q P O h at Boston
McCalder Annie L housekeeper 104 Penn W Q
"William F shop keeper Q W W 104 Penn S Q h do
McCall Edward clerk 644 Washington h 98 Pleasant Q P
McCann John h 3 E Howard Q N
McCarey Harry T machinist h 51 Weymouth near Sea H N
McCaron James T carpenter h 46 Standish rd S
"William plumber B h 4 Standish rd S
McCarthy Angela C voice teacher 65 Chestnut b do
"Daniel laborer h 8 Willow av
"Dennis eng Metropolitan Pumping station
"Dennis J stonecutter h 12 Hall pl W Q
"*Edward bds 69 Appleton A
"Florence wool sorter h 65 Chestnut
"James laborer h 69 Appleton A
"*James C bds 12 Hall pl W Q
"J T h 14 Cummings av N D bds 65 Chestnut
"Marguerite B bookkeeper Granite Co
"Michael F laborer bds 4 Wild ct
"Michael J laborer h 99 Cranch

McCarthy
"Michael W machinist h 26 Hollis av N D
"M Josephine clk 307 Newport av bds 65 Chestnut
"Thomas h 202 Billings A
"Thomas P plumber h 29 Atherton
"William at Fore River h 106 Eustis N D
"William leather sorter h 21 Beckett
"William E leather expert h 192 Albatross rd
"William H adjuster h 19 Lunt N D
McCarty Estella widow Joseph h 283 Fayette W
"James E draftsman b 8 Old Colony av W
"John V draftsman bds 8 Old Colony av W
"Mary J Mrs boarding 8 Old Colony av W
"Roy J chauffeur bds 283 Fayette W
"William ironwkr h 27 Farrington W
McCauland William J physician 123 Franklin h do
McCauley Ella M widow bds 121 Glendale
"Hoyt N decorator h 121 Glendale rd
"James blacksmith h 220 Liberty S Q
"Joseph blacksmith h 11 Watson ter Q P
"Joseph Jr laborer h 652 Washington Q P
"Patrick blacksmith bds 11 Watson ter Q P
"Thomas ship fitter bds 11 Watson ter Q P
McClay John carpenter h 405 Hancock N D
"John H carpenter b 405 Hancock N D
"Walter H driver 405 Hancock N D
McClintock Chester L bds 340 Beale
"George W h 340 Beale
McClory James driller bds 61 Warren av W
"John operative bds 61 Warren av
"Nathaniel shipper bds 61 Warren av W

HOLMES & HALL
1179 HANCOCK STREET
Telephone Connection 344-M
FURNITURE REPAIRING
SCREENS, SHADES
LOCKSMITHS
(HOUSEHOLD REPAIRS SOLICITED)

When you learn the full use of your Directory,
you will appreciate its value as one of the
best tools in your business

McCloskey Edward S shoes h 130 Bromfield W P
McClure A Pearl asst foreman b 32 Freeman
"Edna E bds 32 Freeman
"E Clara music teacher 207 East Squantum A b do
"Frederick W blacksmith h 32 Freeman N D
"Gertrude widow Charles F milk 207 E Squantum A h do
"John V variety 205 E Squantum b 207 E Squantum A
"Nathan F student b 207 East Squantum A
"Newell W tile mason h 26 Webster A
"Ralph P electrician b 26 Webster A
McCombs Lester J sales h 10 Ferndale rd N D
McConaghy Charles sub foreman 97 East Howard h 92 Billings A
McConarty Barbara widow Peter h 5 Pearl
"John F bookkeeper h 5 Pearl S Q
"Peter died July 25, 1917
McConnell Ernest R clerk b James McConnell's G
"Frances A Mrs b 164 Highland av
"James h off foot Bicknell G
"Robert bds 31 Bradford
"William stonecutter h 31 Bradford
McConville William H laborer h 270 Newbury av N D
McCombs Henry W machinist h 231 Safford W
McCormac Dorothy bkpr 15 Granite bds at Dorchester
McCormack John stonemason near 50 Grove h do
"Samuel carpenter h Forest av n Grove W Q
"Thomas J clerk h 41 Edison pk Q P
"William operative h rear 50 Grove
McCormick Earle driller bds 198 Fayette
"Elizabeth bds 103 Hall place W Q
Francis R h 23 Carruth
"Farncis R h 23 Carruth
McCormick
"Gene M bookkeeper 273 Copeland bds 103 Hall pl W Q
"Harold T b 103 Hall pl
"James carpenter h 198 Fayette
"James P oper h 11 Carruth W
"James R stonecutter h 103 Hall pl W Q
"John F bookkeeper h 165 E Elm av
"John H apprentice b 165 E Elm av
"Leslie A clerk bds 446 Willard W Q
"Mary E bookkeeper b 40 Gilmore
"Theresa M stenographer bds 40 Gilmore
"William A stonecutter h 446 Willard
McCoy Edgar A automobiles B h 40 Rawson rd N D
"Thomas R pastor St Mary's Catholic church h 115 Crescent W Q
McCracken Harry L machinist h 17 Millers Stile rd
McCue Charles Jr h 36 West W Q
"James T h 12 Winthrop pk
"Mary widow Charles h 36 West W Q
"Mary L bookkeeper 2 Miller W Q bds 36 West do
McCulloch Ezekiel coppersmith bds 63 Germaine av
"John asst foreman 97 E Howard h 63 Germaine av Q P
McCullough William J h 190 Kendrick
McCurdy Albert L printer 5 Maple h 28 Revere rd
McDermott Catherine clerk bds 106 Crescent W Q
"*Christopher J chauffeur 45 Quincy av bds 63 do
"James blacksmith h 14 Elm pl
"John J poisher h 106 Crescent W Q
"Margaret milliner b 106 Crescent W Q
"Mary packer b 106 Crescent W Q
"Patrick J foreman 45 Quincy av h 63 do
McDevitt Florence h 261 Willard W Q

J. W. BAILEY & SONS CO.
GRILLE WORK and STAIR WORK
14 HAYMARKET SQ., BOSTON

The Directory to a business man is as essential as a Dictionary to the student

McDonald Albert clerk bds rear 127 West W Q
"Alexander head lineman 10 Merrymount rd rms 14 Chestnut
"Allan R electrical contractor 85 High B 104 Phillips
"Angus polishes h 24 Smith
"Annie C Mrs h 131 Beale W
"Arthur carpenter h 138 West
"Arthur Jr carpenter bds 138 West W Q
"Catherine A stenographer bds 12 Deldorf
"Daniel caulker bds 71 School
"Daniel boilermaker h 74 Broadway
"Daniel chauffeur b 6 Curtis av Q P
"Daniel J blacksmith h 15 Guild
"Donald E mgr 18 Dimmock h 61 Edison pk
"Douglas machinist h 57 Walnut A
"D G h 86 Trafford S Q
"Edward bds 22 Orchard pl
"*Edwin D clerk P O B b 106 Hall pl W Q
"Ellen Mrs h 35 Carruth
"Ellen T stenographer B bds 12 Deldorf
"Emily telephone operator 10 Merrymount rd b 22 Orchard pl
"Flora widow Alexander bds 91 Common W Q
"Florence M bkpr b 22 Orchard pl
"Frank shipper Quincy Lumber Co h at Boston
"Fred L bds 3 Revere W Q
"George clerk bds 22 Orchard pl
"George A polisher h 25 Kidder
"George A bds 3 Revere W Q
"Harold D machinist bds 40 Hudson
"Henry P commercial agt B bds 12 Deldorf
"Hugh A lineman h 42 Baxter
"James boiler inspector h 89 Colby rd A
"James E grocer 257 Willard W Q h do
"James J meatcutter 273 Copeland W Q h 102 Crescent W Q
"James S rivetmaker h 228 Liberty S Q

McDonald
"Jane Mrs h 22 Orchard pl
"John J riveter h 23 Sumner S Q
"John S riveter bds 6 Curtis av Q P
"John T driver h 8 Franklin pl
"Joseph A conductor rms 9 Depot av
"Malcolm rigger h 37 Broadway Q P
"Mary widow John h 3 Revere W Q
"Matthew F bookkeeper h 83 Quincy
"Michael h 320 Granite
"Michael quarryman h 500 Willard W Q
"Michael L crossing tender Furnace av h rear 127 West W Q
"Murdock C chauffeur auto combination 3 Q F D h 40 Baxter
"Neil A foreman bds 71 School
"Neil A (Willard Granite & Polishing Co) h 54 West W Q
"Peter E salesman b 12 Deldorf
"Robert W H blacksmith h 40 Hudson
"Roderick section foreman h 47 Warwick
"Ronald A h 56 Brooks N D
"Ronald S packer h 6 Curtis av Q P
"Susan D widow John A h 106 Hall pl W Q
"William A ship carpenter bds 106 Hall pl W Q
"William C blacksmith h 179 Federal av S Q
"William R clerk 227 Copeland h 3 Revere
"William R polisher h 346 Granite W Q
McDonnell Alice riveter b 138 West W Q
"Arthur carpenter bds 138 West W Q
"Daniel shoeworker bds 138 West W Q
"Delia widow Thomas H h 65 School
"Francis J died Aug 15 1916
"Julia M operative bds 138 West W Q
"Mary nurse bds 138 West W Q
"Rose housekeeper bds 138 West W Q
"Teresa M teacher Willard school b 250 Water

JAMES A. FAY *Contractor and Builder*
ESTIMATES FURNISHED
149 BILLINGS ST. Telephone ATLANTIC, MASS.

FIRST AID TO THE INJURED
business or a business just starting
"An ad. in the Directory"

McDonough Alice and Anna shoe wkrs bds 11 California av W Q
"Bridget widow Patrick h 11 California av W Q
"Harry W treas B h 120 Prospect av W H
"Peter stone polisher h 8 Perkins W Q
McDougall Belle clerk bds 225 Water
"Bridget widow Daniel h 7 Bryant av W Q
"James H foreman bds 56 Coddington
"John H supt Wollaston P O h 33 Calumet
"Malcolm A checker h 121 Federal av
"Neil teamster h 225 Water
"Neil Jr clerk bds 225 Water
McDowell Margaret S Mrs h 212 Highland av W
"Robert Mrs bds 909 Hancock W
McDuffee Henry C h 9 Phillips
McEachern Alexander stone polisher h 248 Water S Q
"Elizabeth Mrs acting matron Quincy Almshouse h do
McElroy Admiral G W insp of machinery 97 E Howard bds 16 Millers Stile rd
McEvoy Joseph riveter bds 207 Winthrop H N
McEwan Jessie W Mrs h 1109 Sea H N
McFadden John G contractor 30 Oliver A h do
"Thomas driver 12 Clark A
McFague Maurice F claim agent h 108 Vassall N D
McFarlane George granite h 54 Merrymount rd
"James carpenter b 671 Washington Q P
"Maude W teacher bds 54 Merrymount rd
McFawn Duncan woodwkr h 72 Hancock A
McGarigle Daniel h r 215 Adams
McGaugh Lazarus T foreman rms 10 Washington
McGaughey John R Jr (McGaughey & O'Reardon 1516 Hancock h at Holbrook
"& Riordan (John R McGaughey Jr and James J Riordan) shoes 1516 Hancock
McGaw Austin L carpenter h 108 Hamden cir
McGee James machinist h 78 Crescent
"Joseph carpenter h 22 Blake W
McGhee Adam stone cutter h 100 Upland rd
"Adam helper bds 58 Rodman S Q
'William stonecutter h 58 Rodman
McGillicuddy Eugene H shoe heeler h 35 Sumner
McGillvray James pres Quincy Column Turning Co h 17 Phipps
McGilvray Annie bookkeeper B b 299 Willard W Q
"Annie bookkeepper B b 299 Willard W Q
"*Archibald helper b 233 Washington Q P
"Arthur L druggist 1386 Hancock bds 159 Crescent W Q
"Bernard carpenter h 233 Washington Q P
"Charles F registered druggist b 159 Crescent W Q
"Charles J lawyer 23 Adams h 299 Willard W Q
"Charles J lawyer 23 Adams and 60 State B h 118 Willard sq
"Donald painter h 71 Parkhurst H N
"Florence clerk B h 159 Crescent W Q
"Isabell bookkeeper bds 159 Crescent W Q
"Jane Mrs h 39 Phipps
"John watchman h 159 Crescent W Q
"Joseph R electrician b 299 Willard W Q
"Lillian M bds 159 Crescent W Q
"Margaret E widow Andrew h 299 Willard W Q
"Mary A bookkeeper 32 River b 233 Wash Q P

Agency for the Home Insurance Company "the largest American Fire Insurance Company" and other Companies.

ADOLPH S. SANDBERG
1433 HANCOCK ST. Room 4
QUINCY, MASS.

FIRST AID TO THE INJURED

business or a business just starting

"An ad. in the Directory"

McGinness John T metal worker h 26 Laurence av Q P
McGinnis William city laborer bds 171 Manet av H N
McGinty Agnes T clerk 1433 Hancock rm 13 bds 19 N Payne
"Annie widow John h 19 N Payne
"Bridget h 21 Goddard
"Edward H blacksmith h 11 N Payne
"James bds 1642 Hancock
"Katherine T confectionery and P O sub sta 153, 141 Water h 11 N Payne
McGivern James A plumber h 33 Nut Island av
McGivney John J painter h 16 Turner H N
McGlew Alice nurse b 20 Whitney rd
McGlone George F driver h 18 Charles H N
McGohegn John lab h 26 Walnut A
"Joseph laborer bds 26 Walnut A
"Patrick laborer bds 26 Walnut A
McGonagle Hugh foundryman bds 487 Hancock
McGovern Catherine C teacher Gridley Bryant school h 238 Farrington
"James P h 10 Dysart
"John janitor B h 56 Upland rd
"Joseph bds 56 Upland rd
"Leo laborer rms 24 Chestnut
"Prudence h 238 Farrington W
"William machinist bds 56 Upland rd
McGowan Agnes b 129 Crescent W Q
"Annie G housekeeper 129 Crescent W Q
"Catherine T died Jan 24, 1918
"Elizabeth forelady bds 387 Beale W Q
"Elizabeth T nurse b 129 Crescent
"John A letter carrier Wollaston P O h 38 Lunt
"John C clerk Q P O h 43 Franklin
"Joseph A painter h 129 Crescent W Q
"Mary B forelady B b 129 Crescent W Q
"Mary E wid William h 387 Beale
"Veronica bds 129 Crescent W Q
McGoye Patrick laborer bds 103 Brackett
McGrail Mary widow h 28 Newbury A
McGrain Julia Mrs sum res Huckins av cor Bay Side rd S
McGrann Frank R shoeworker h 126 Phipps
McGrath Annie J Mrs h 11 Thayer
"Bros (Henry McGrath) Quincy Marble and Granite Works 187 Water
"Catherine A h 36 Barry W Q
"Francis helper bds 278 Fayette W
"Harry A (McGrath Bros) 187 Water b 99 Pleasant
"Henry died Jan 20, 19171
"James J helper h 4 Franklin pl
"John R insurance agt 1433 Hancock rm 13 h at Braintree
"Joseph J laborer b 36 Barry W Q
"Joseph L U S N bds 206 Fayette
"Lawrence J U S A b 278 Fayette
"Michael J stable Arlington street h 278 Fayette W
"Patrick H printer h 206 Fayette
"Philip F men's furnishings 267 Copeland W Q h 6 Malden
"Thomas motorman h 11 Peirce N D
"Thomas J printer h 11 Thayer
"*William chauffeur b 10 Willard W Q
"William H oiler h 10 Willard W Q
"William J laborer h 21 Pelican rd
McGregor Daniel harnessmaker rms 9 Depot av
"Peter coppersmith h 519 Hancock N D
"Roderick C granite polisher h 152 Quincy S Q
"William fitter h 58 Curtis av Q P
McGroarty Patrick ironworker h 663 Washington Q P
McGue John J bds 21 Alden Q P
"Joseph ship caulker h 21 Alden Q P
McGuerty Frank died March 5, 1917
"John laborer h 217 Newbury av A
"John machinist b 61 Old Colony A
"Michael laborer h 61 Colony A
McGuiness William bds 71 Manet av H N

Seek, and Ye Shall Find

the progressive man's advertisement in his local Directory. At your service when his goods are wanted

LAST YEARS DIRECTORY is as valuable as a last years Almanac
It may send you miles out of your way

*McGuinnes Danseil b 14 Moscow N D
"Elizabeth helper b 14 Moscow N D
"*John A b 14 Moscow N D
"William J molder h 14 Moscow N D
"William J Jr machinist bds 14 Moscow N D
McGunagle William A electrician h 203 Farrington W
McHarg Harvey M chauffeur h 30 Randlett
McHugh James J collector 15 Granite rms 28 Chestnut
McInnes Alveriaz decorator h 136 Holbrook rd
"Miles J died Sept 23, 1917
"Sarah dressmaker 59 Pleasant h do
"See McGinnis
McIntire Harry B salesman B h 221 Billings rd N D
"Henry A machinist h 48 Ocean S
"Herman F real estate 1419 Hancock rms 3-4-5 h 17 Dixwell av
"James mach bds 71 Albertina S Q
"Lewis G died Jan 22, 1917
"Mary A widow James h 71 Albertina S Q
"Mary C bookkeeper b 71 Albertina S Q
"Neil blacksmith bds 8 Glover pl A
"Roy L electrician h 11 Harrison Q P
"Thomas helper b 71 Albertina S Q
"see McIntyre
McIntosh Alexander polisher h 15 Dunn's Hill rd
"Andrew laborer b 72 Federal av
"Andrew & Co (James M William M and David S McIntosh) granite 119 Columbia S Q
"Andrew vice pres 84 Penn h 180 Franklin
"Andrew Jr loftsman h 186 Franklin S Q
"Angus stonecutter b 72 Federal av
"David S (Andrew McIntosh & Co) h 299 Whitwell
"Elizabeth widow Andrew h 180 Franklin
McIntosh
"Frederick C driller h 105 Federal av
"James M (Andrew McIntosh & Co) h 186 Centre S Q
"Jessie widow Angus h 72 Federal av
"John J stonecutter b 72 Federal av
"Lawrence W clerk bds 13 Trescott S Q
"Lillian I clerk bds 72 Federal av
"Margaret clerk b 72 Federal av
"Mary widow Gordon clerk 1435 Hancock bds 38 N Payne
"Neil broker h 42 Channing N D
"Wallace P bds 72 Federal av
"William M (Andrew McIntosh & Co) h 15 Trescott S Q
McIntyre David machinist bds 132 Billings rd N D
"Fred A bookkeeper h 132 Billings rd N D
"James B machinist h 39 Cherry av
"Joseph D automobiles h 41 Buckingham rd N D
"Lawrence D pattern maker h 40 Winthrop pk Q P
"see McIntire
McIsaac Augustus metalworker h 487 South Q P
McIsaacs Norman bds Sailor Snug Harbor
McKay Alexander gardener h 310 Billings rd N D
"Allan polisher h 84 Garfield
"Celia C widow Roland b 108 Phillips
"Daniel R chief of police h 39 Roselin av
"Duncan machinist h 64 Holmes N D
"*George D U S A bds 39 Roselin av
"Gertrude Mrs clerk 1380 Hancock h Gibson
"Harold C salesman h 108 Phillips
"*James driver bds 84 Garfield
"James electrician bds 180 Franklin
"John grocer 244 Independence h do
"see MacKay and Mackay
McKeag David plasterer rms 26 Chestnut
McKee Alexander helper h 256 Water S Q

ALDO PELLINI — TAILOR
LADIES' GARMENTS ALTERED and REMODELED a Specialty
9 TEMPLE STREET, QUINCY SQUARE

When you learn the full use of your Directory, you will appreciate its value as one of the best tools in your business

McKee
"Alexander J laborer b 256 Water S Q
"Margaret I operative bds 256 Water S Q
"see McKie
McKeen George electrician 3 Saville h 93 Taylor
McKeever Joseph E sales h 299 N Central av
McKenna Charles operative bds 11 Douglas W Q
"James fitter h 6 581 b Washington
"James J machinist b 581 b Washington W Q
"John carpenter h 81 North Q P
"John blacksmith h 11 Douglass W Q
"J Gordon salesman B h 286 Highland av W H
"Katherine bds 78 11 Douglas W Q
"Walter machinist h 170 Common
"William A loftsman bds 581 B Washington
McKenne John H riveter h 131 Bill-
McKenney Charles P barber h 10 Washington
McKenzie Alexander cocoa mkr h 372 Billings rd W P
"Catherine widow Gordon h 69 Upland rd
"Daniel polisher h 19 Goddard S Q
"Effie clerk 1431 Hancock bds 225 Water
"George S operative bds 69 Upland rd
"Grace Mrs grocer 124 Rawson rd N D h 122 do
"Jasper craneman h 37 Edison pk Q P
"John M driller b 32 Claremont av
"Katherine dressmaker b 225 Water
"Malcolm polisher h 71 School
"Margaret widow John h 12 Royal N D
"Mary widow Donald h 225 Water
"Roderick carpenter h 43 North
"Stewart laborer h 24 Quincy S Q
"Walter S civil engineer rm 14 City Hall h 54 Upland rd
McKeon Anna C bookkeeper 323 Hancock N D b 28 Glover av do

McKeon
"*Edward J Jr bds 28 Glover av N D
"Harriet wid Edward J h 28 Glover av N D
"Ohman N provisions h 198 Whitwell
"John polisher h 89 Trafford S Q
McKim John polisher h 89 Trafford S Q
"Kenneth asst paymaster rms 49 Brook W
"Murdock plasterer h 50 Lenox H N
"Robert baggage man bds 58 Lenox H N
"William lumper bds 89 Trafford
McKnight Albert J dentist 1382 Hancock rm 2
McLain John b Sailors Snug Harbor
McLaughlin Alexander conductor h 21 Quincy av
"Elizabeth A D Mrs b 19 Hillside av W
"Frank J stonecutter h 14 Furnace av W Q
"George foreman h 188 Copeland W Q
"James died Jan 2, 1917
"James motorman h 140 Upland rd
"James bakery 40 Billings rd N D h 249 Beach
"James F clerk B b 47 Bates av
"John carpenter h 61 River Q P
"John A machinist h 15 Alton rd W Q
"John P rivetmaker h 9 Spring av
"Joseph laborer h 1108 Sea H N
"Louise S clerk bds 47 Bates av
"Margaret widow Thomas h 47 Bates av
"Oliver D salesman h 19 Hillside av W
"Patrick bootmaker h 123 Independence av S Q
"Thomas J salesman Boston b 47 Bates av
"William examiner h 149 Bromfield W P
"William h 14 Furnace av W Q
"William J mach h 70 Kent W Q
Mclay William C pattern maker h 46 Newcomb pl
McLean Christine h 26 Buckley

PENNIMAN'S GARAGE WASHINGTON ST. Just below the Library DAY and NIGHT
Tel. Quincy 207. TAXI SERVICE

When you learn the full use of your Directory, you will appreciate its value as one of the best tools in your business

McLean
"Daniel J carp h 184 School
"David H blacksmith h 181 Farrington
"Emma H h 39 Payne
"Hugh loftsman h 31 Dysart
"James W foreman h 270 Granite
"John helper rms 437 Hancock
"John driver h 53 Coddington
"John C plumber h 19 Hersey pl Q P
"Katherine A tel oper h 39 Payne
"Lizzie J h 39 Payne
"Mary E teacher Coddington school h at Roxbury
"Sadie W clerk 1433 Hancock rm 13 h 39 Payne
"Samuel hostler 57 Federal av h 198 School
"Samuel stone polisher h 120 Upland rd
"Samuel stone polisher h 120 Upland rd
"Simon J helper bds 198 School
"William G mach h 10 Eliot
McLear Lottie h 70 Darrow H N
McLellan Hugh polisher h 124 Phipps
"James granite polisher h 133 Phipps
"William E h 35 Green W P
McLennan Alexander J polisher h 9 Brockton av near Palmer G
"Caroline M widow Roderick h 12 Goddard
"Celia F bds 12 Goddard
"Daniel granite polisher h 34 Federal av
"Donald K polisher h 11 Trafford S Q
"Duncan C machinist b 92 Quincy S Q
"Duncan J foreman 783 Washington h 155 Independence av
"John J polisher h 206 Franklin
"John M provisions h 175 Liberty S Q
"Mary A widow Malcolm S h 92 Quincy S Q
McLeod Alexander C polisher h 163 Liberty S Q
"Alfred R mach h 107 Atlantic A
"Alton D engineer h 24 Billings A

McLeod
"Angus stone polisher h 230 Liberty S Q
"Annie widow Donald M h 54 Rodman S Q
"Bertha clerk 12 Farrell ct bds 19 Foster
"Charles h 31 Acton W
"Clifford foreman rms 1 Chestnut pl
"Daniel quarryman h 149 Liberty S Q
"Daniel F helper h 153 Water S Q
"*Daniel L bds 424 Granite S Q
"Daniel M teamster bds 149 Liberty S Q
"David stonecutter h 37 Jackson
"Donald M iron wkr bds 71 School
"George C draftsman h 10 Alton rd
"*Harry H h 96 Wendall av W P
"Hugh h 111 Chubbuck Q P
"Hugh J polisher h 47 Garfield
"James engineer b 257 Beale
"John A polisher h 3 Owen pl S Q
"John F carpenter h 143 Arlington
"*John M U S N h 143 Arlington
"Laughlin J stone polisher h 424 Granite W Q
"Malcolm polisher h 43 Federal av
"Neil polisher h 19 Foster
"Talmedge electrician bds 3 Owens pl S Q
"T Woodward asst buyer h 54 Rodman S Q
"William J (W J McLeod & Co) h 18 Bennington
"W J & Co (William J McLeod) granite Vernon S Q
McLoon James E railroad conductor h 66 Taylor W
McMahon Edward J clerk h 54 Division
"John stonecutter h 168 Federal av
"Patrick J watchman h 16 Gay
"Richard L auto repairer h 119 Hamdem circle N D
McManus Ellen widow John h 14 Manomet H N
"Terrence driver b 4 West W Q
"Terrance helper h 43 Kidder
"*Terrance Jr driver b 43 Kidder

***The Directory* to a business man is as essential as a Dictionary to the student**

***The Directory* to a business man is as essential as a Dictionary to the student**

McMaster Edward J rivet maker h 85 E Squantum A
"Leo J salesman bds 21 Franklin
McMorrow James J Rev asst St John R C church h 21 Gay
McMurtry Isabel bds 106 Upland rd
McNair John plumber h 7 Payne
McNally Annie operative b 23 Holmes N D
"John helper 80 Sagamore A h do
"Michael letter carrier Atlantic P O h 249 Newbury av A
"Thomas laborer h 23 Holmes
"Thomas F appr b 23 Holmes
"see McNeally
McNamara Francis B cooper h 303 Beach
"James police h 103 Holmes N D
"Mary widow Matthew h 367 Copeland W Q
"Mary J Mrs variety 303 Beach h do
"Matthew clerk 1386 Hancock bds 367 Copeland W Q
"Sarah stenographer b 367 Copeland W Q
McNamee James carpenter h 42 Dorchester av
McNaughton Annie bds 128 Quincy
"George polisher h 128 Quincy S Q
"James driver C W & G W Nightingale bds 128 Quincy S Q
McNeally Joseph J plumber 1428 Hancock
McNealy Ellen teacher John Hancock school bds 153 Willard W Q
"Margaret widow James h 153 Willard W Q
McNeice Bernard h 370 Hancock N D
McNeil Daniel C hostler 17 Wharf h 767 Washington
"Elizabeth J teacher Willard school bds 82 Crescent W Q
"Everett mechanic bds 19 Foster
"James C metal mixer B bds 767 Washington
"John printer h 8 Walnut A
"John D painter h 100 Pleasant
"John G shipper b 8 Walnut A

McNeil
"Murdock carpenter h 167 Rock Island rd H N
"Roderick J mgr 1431-1437 Hancock h at Cambridge
"Thomas S city laborer bds 82 Crescent Q P
McNeill D Humphrey station agent W Quincy station h 34 Barry W Q
McNice Daniel chauffeur Ladder No 3 h 27 Holmes
"Patrick lab h 27 Hollis av A
McPartlin John died May 7, 1917
"Thomas laborer h 2 Norfolk ter Moscow N D
McPhail Alexander polisher h 37 Jackson
"Edmund O h 106 Willow W P
"Norman E supt B h 97 Billings rd N D
McPhee Allen repairman 10 Merrymount rd h 9 Grant
"John laborer h 29 Trafford S Q
"Waldo L express agent B h 113 Atlantic A
McPherson Alexander optician B bds 56 Jackson
"Alexander J iron worker bds 71 School
"Charles F elec eng rms 154 Elm
"Daniel wood moulder h 76 Atlantic A
"Duncan C died Sept 30, 1916
"*Edward appr bds 91 Common W Q
"John plumber h 171 Billings rd N D
"John D driver rear 14 Furnace av W Q h 290 Copeland do
"John E laborer h 348 Granite
"John R builder h 8 Gannet road Adams shore
"John T clerk h 144 Arlington W
"John W stone polisher h 1063 Hancock
"*Joseph H clerk B b 91 Common W Q
"Lawrence clerk bds 76 Atlantic A
"Murdock A pipefitter h 89 Quincy
"Roderick polisher h 49 Kidder

FIRST AID TO THE INJURED
business or a business just starting
"An ad. in the Directory"

***The Directory* to a business man is as essential as a Dictionary to the student**

McPherson

"Roderick D chauffeur 1459 Hancock h 46 Granite
"William stage builder h 422 Granite
McPhillips James J advertising editor B h 42 Walker A
McQuaid Frank craneman bds 61 Warren av
McQuarrie Allen mechanic rms 1 Chestnut pl
"Gertrude M bds 157 Liberty
"Isabella T b 236 Farrington
"Marcia grocer 213 Farrington h 236 do
"Margaret bds 157 Liberty
"Rachel widow Roderick A h 157 Liberty S Q
McQuinn B Russell clerk 1480 Hancock h 35 Main
"Mary E widow James b 35 Main
McRitchie Malcolm bds Sailors Snug Harbor
McShane James coppersmith h 14 Lawrence av
McTear Alexander B bds 191 Beach
"Carol clerk h 191 Beach
"Ellis M carpenter h 191 Beach
"James machinist h 108 Beach
"J Ellis b 191 Beach
McTernan John H h 117 Taylor W
McTiernan Joseph E died June 21, 1917
McVay Catherine operative bds 106 Independence av
"Daniel shipper bds 106 Independence av
"Elizabeth stenographer bds 106 Independence av
"James stonecutter h 106 Independence av
"John J painter 16 Cottage av h 102 Federal av
"Margaret clerk 130 Washington bds 106 Independence av
McVelie Robert P engineer h 249 Whitwell
McWilliam Alexander F automobiles h 133 Independence av
McWilliams James D mach h 76 Old Colony A

McWilliams

"Norman machinist h 30 Freeman N D
Meacham George fireman h 79 Allerton H N
Mead Alfred L capt Central Fire station h 44 Dimmock
"Catherine shoeworker Chestnut cor Maple h 34 Field
"David shoewkr Chestnut cor Maple h 34 Field
"George P teller 1354 Hancock h 445 Granite W Q
"John V laborer h 45 Field
"Mary widow William h 42 Field
"Rose Mrs h 34 Field
"Walter R sales h 10 Eustis N D
"William M died June 26, 1918
Meadow Brook Ice Co 1422 Hancock
Meadows Carrie B Mrs h 51 Sea av H N
Meaney Edward J foreman h 48 Payne
"James lab h 12 Standish av
"*James J, U S A bds 12 Standish av
"John T printer bds 12 Standish av
"Julia widow Jeremiah h 121 S Walnut
"Margaret clerk Quincy Trust Co bds 121 S Walnut
Means John M (Means & Thacher) W Squantum N D h at Boston
"John H Jr (Means & Thacher) h 579 Hancock W
"& Thacher (John H Means and John H Means Jr) paint mfrs W Squantum N D
Mearns George granite turner h 17 Plymouth
Mecagni Albert apprentice bds 119 Independence av
"Arthur Jr student bds 119 Independence av
"Enrico stone cutter h 119 Independence av
"Rosie Mrs variety 119 Independence av h do

FIRST AID TO THE INJURED
business or a business just starting
"An ad. in the Directory"

QUINCY POINT GARAGE
494 WASHINGTON ST., TEL. 494 Quincy
Gasoline
Oils and Sundries
Storage
Renting and Repairing
Storage Batteries
Repaired and Recharged

Mecham Elmer E sales agent 25 Granite h at Boston
Meda Hannible designer B h 268 Common
Mednis Adam painter h 55 Hancock A
Medrose Anthony clerk h 8 Winthrop ter H N
Meek Aubrey B helper bds 16 Glendale rd
"Frederick F mechanic engineer h 274 Beale W
"S Curtis foreman h 184 Tremont
Meier Frederick A automobiles for hire 5 Felton N D h do
Melanson Gustave pedlar h 17 Kittredge av Q P
"William C foreman ship carpenter 18 McKinley av Q P
Melcher Abbott L salesman h 54 Bigelow
Melendy A Edward clerk h 114 Rawson rd N D
"Chester F special agent B h 128 Prospect av W H
"*Raybeen B bds 114 Rawson rd N D
Mellican Joseph fitter h 3 Oak A
Melonson Clement engineer h 41 Ardell
"Clement L machinist bds 15 Ruthven
"Martin machinist bds 41 Ardell M
Mellett Robert electrician 9 Bayfield rd h do
Mellish John W eng h 174 Beach
Mellows Carl P sum res 57 Conant rd A
Melrose David blacksmith h 38 Payne
"Thomas blacksmith bds 38 Payne
Melville Charles T died Oct 13, 1917
"Frank R salesman 644 Washington h 45 Newcomb
"Irene Mrs clerk 1380 Hancock h 45 Newcomb
"James A (Johnson Bros) 1380 Hancock, Melville's Market 644 Washington h at N Weymouth
"John T instructor bds 31 Newcomb
"Sarah A widow Charles T h 31 Newcomb
Melville
"W Homer student bds 31 Newcomb
Menchen Patrick J lab h 74 Hall pl
Menchi Corado stone cutter h 44 Rodman pl
"Peter (Mussette & Menchi Co) h 15 Penn S Q
Menhinick Edwin stone contractor 79 Elm h do
"Emma Mrs h 100 Edinboro rd Q P
"Parmenas stone paver h 47 Chestnut
Menicucci Antonio operative bds 65 Trafford S Q
Menier Alfred h 52 Holmes N D
Menzie Robert Y ship fitter h 77 Curtis av Q P
Merchant Leonard A painter h 399 Hancock N D
Mercurio Antonio died Feb 12, 1917
"Joseph F shoeworker h 206 Federal av exten
"Joseph F teamster h 57 Water
Merigan John J clerk 644 Washington h 44 Chestnut
Merline Rose clerk 383 Hancock N D bds 51 Holmes
"Rose Mrs fruit 383 Hancock N D h 51 Holmes
Merriam Charles H clerk P O, B sum res 25 River rd H N
"Harold A bkpr h 30 Elmwood av W
"John H tailor h 54 Centre rd H N
"Margaret A grocer 54 Centre rd H N h do
"Walter J mgr B h 71 W Elm av W P
Merrill Abbie S h 293 Fayette
"Aurelia M teacher B b 293 Fayette
"Carlton N electrician h 17 Cummings av N D
"Eugene A mach h 41 Bromfield
"Frank L watchman h 53 Woodbine
"Frank S painter bds 53 Woodbine
"Fred H sales h 139 Phillips
"Harold J bds 22 Prospect A
"John F (Swithin & Merrill) real estate 1419 Hancock rms 3-4-5
"Lora C restaurant 291 Newport av h do

JAMES F. BURKE & CO. Room 4 Savings Bank Bldg.
TELEPHONE 385-M
Real Estate and Insurance
Automobile, Fire, Liability and Accident Surety Bonds
MORTGAGES
CARE AND SALE OF REAL ESTATE JUSTICE OF THE PEACE NOTARY PUBLIC

WALLACE F. GLIDDEN 47 BEALE ST. Tel. Conn. WOLLASTON
REAL ESTATE — INSURANCE

MERRILL P W CO window screens 130 Washington (North) Boston See map
"Thomas F mach h 84 Washington
"William A machinist bds 53 Woodbine W
"William F tool mfr 344 Water S Q h 25 Bennington do
MERRILL WILLIAM LOUIS dentist 129 Beale h Summit av cor Beale Office hours 8.30 to 12 a m and 1.30 to 5 p m Tel 1873-W
"William W printer h 33 Prospect A
Merritt Amos L bookkeeper B bds 61 Upland rd
"Anne H widow Arthur h 87 Kemper W P
"Arthur C 1st asst H & L No 1 Q F D and carp 138 Elm h do
"Frank L fireman B h 93 Walker A
Merton Paul E salesman h 43 Glover av N D
Merzi Victor paving cutter h 22 Wesson av
Messenger Ralph G fore h 188 Vassal N D
Messier Elphege A mgr 257 Water S Q h 28 Quincy
Metcalf Clarence chauffeur Comb No 3 Q F D h 119 Farrington
"Howard C typewriters B h 17 Conant rd A
Metherall Jane S bkpr b 174 Safford
"John F plumber 6 Brook h 64 Hobart
"John J watchman h 174 Safford
"Juanita nurse bds 174 Safford W
Metropolitan Life Insurance Co 1413 Hancock rm 13
"Park Police station Furnace Brook parkway cor Cross and Parkway sub station Bromfield cor Quincy Shore Drive
"Pumping station off Fenno n Merrymount pk
Metsanaa Nestor blacksmith h 27 Centre W Q
Meurer August P mach sum res 12 Lee H N
Meyer Frederick H mach h 232 Grove W
"Harry A helper bds 1 Bedford
Michael Alexander stone polisher bds 23 Caledonia av S Q
"Bella clerk bds 23 Caledonia av
"Georgianna clerk 1391 Hancock bds 23 Caledonia av S Q
"John polisher h 40 Jackson
"Margaret compositor 1242 Hancock bds 23 Caledonia av S Q
"Margaret S widow John h 23 Caledonia av S Q
"William D clerk 1473 Hancock bds 23 Caledonia av S Q
Michaels John lineman h 199 Whitwell
Middleton Henry H mach h 185 Farrington W
"William J physician 446 Washington h do
Mikkola Anti laborer h 54½ Smith
Milbury Olive Mrs dressmaker h 82 W Elm av
Miles Fred W cashier B h 235 Beach
"Henry H h 170 E Squantum A
Miley Roger E h 130 Brook W
Milford Ambrose forester b 69 Kent W Q
"Cyril driver h 116 Franklin S Q
"John J fore B h 23 Kent W Q
"Leo S salesman foot Pond st bds 116 Franklin S Q
"Mary J widow Thomas J h 69 Kent W Q
"Mary L widow Patrick A h 116 Franklin
"Patrick A died Feb 21, 1918
"Thomas helper bds 69 Kent N Q
Milk Edwin A bkpr h 207 Washington
Milkowait Charles E sign writer h 45 Pope M
Millard Frances L Mrs h 240 Fayette W
Millen Alexander plate glass B h 44 Elm av
"Ann widow William bds 44 Elm av
"Elijah L mach bds 162 Main Q P

$$$$$ Can be Saved on "INSURANCE"
I will tell you how. Call Quincy 1877-W
Adolph S. Sandberg
1433 Hancock St., Quincy
141 Milk St., Rm. 220, Boston

1510 Hancock Street
PALMER FLOWERS & SWEETS
Telephone Connection

Millen
"Robert glazier B h 96 Glover av N D
Miller Adria M nurse b 49 Central av
"Allan Mrs driller h 479 Quincy av
"*Allen P, U S A bds 63 Bigelow
"Archie R driver h 124 Fayette
"Bernard riveter h 53 Curtis av Q P
"Bert Express (John Gilbert Miller prop) 22 Bent ter
"Byron A engraver B h 27 Appleton A
"Byron C sales 47 Liberty h 50 Independence av
"Charles yardman h 231 Liberty S Q
"Charles electrician h 190 Glendale rd
"Charles A bridge builder h 11 Wayland W
"Charles W preserve mfr h 28 Cherry av
"Daniel C carpenter h 114 Willet N D
"Dordana P Mrs h 120 Belmont W
"Edward E sales B h 42 Bigelow
"Elijah L clerk h 162 Main QP
"Elizabeth wid John L (J L Miller Co) h 25 Wollaston av
"Frank B mach h 53 Holmes N D
"Frank L chauffeur B h 49 Newcomb pl Q P
"Gilbert M Mrs bds 28 Cherry av
"Harold P bds 14 Standish av
"Harold S chemist h 9 Acton W
"Henry P (J L Miller Co) h 31 Chestnut
"Herbert F builder 49 S Central av h do
"Jeanette S tel oper b 231 Liberty
"John Gilbert (B Miller's Express) h 22 Bent ter
"John O mach h 166 Highland av W
"J L Co 47 Liberty S Q
"Leslie W bds 114 Willett N D
"Maurice supervisor b 162 Main Q P
"Philip E mgr h 176 Marlboro W P
"Preston H sales h 25 Wollaston av W P
"Raymond D conductor h 905 Hancock W

Miller
"Robert reamer bds 231 Liberty S Q
"Sylvester A sales B h 63 Bigelow
"Thomas mach h 1145 Sea H N
"Tupper G (J L Miller Co) h 215 Kendrick av
"Victor E sales 25 Adams bldg h 23 Russell pk
"Walter F at Fore River h 318 Billings rd N D
"Wilhelmina bds 231 Liberty
"William M lieut, U S N h 44 Chickatabot rd
"William M mach h 23 Beacon
Milligan Thomas mach h 2 Graham ter
Milliken Karl R h 47 Appleton A
Mills Ellen M Mrs h 293 E Squantum A
"George D clerk 257 Water h 18 Verchild
"Harrison W sales h 47 Ocean A
"James S eng 97 E Howard h 65 Scammell
"*Jesse N, U S A bds 79 Brook
"Oliver B real estate B sum res 67 Billings A
"Tea & Butter Co 1429 Hancock
"Warren W mach h 53 Pawsey H N
"William H advertising h 54 Westono av W
Milne Alfred carpenter h 27 Quincy
"Andrew pres Milne & Chalmers h 38 Independence av
"Andrew Jr (Milne & Hector) h 32 Bradford
"Christina died March 6 1916
"George helper h 137 Quincy S Q
"James (Milne & Chalmers) h 15 Bennington
"Margaret W bds 38 Independence av
"Mary B T treas Milne & Chalmers bds 38 Independence av
"& Chambers Inc granite 6 Penn
"& Hector (Andrew Milne Jr) granite Nightingale S Q
Miltmore James I mgr 3 Maple rms 50 Bigelow
Minchen Cora Mrs h 19 Peirce N D

JAMES A. FAY *Contractor and Builder*
ESTIMATES FURNISHED
149 BILLINGS ST. Telephone ATLANTIC, MASS.

J. W. PRATT
ARCHITECT and BUILDER
5 SUMMER STREET
Our Accurate Plans insure good results and lowest bids

Minchen
"Harriett B bds 19 Peirce N D
Minchin James T sec B h 44 Saville av
Miner Carl H com trav h 37 Royal N D
"Edward eng C F Bates & Co h 59 Old Colony av
"Eliza bds 59 Old Colony av
Minihan John J clerk 1657 Hancock bds 10 Rustic pl
"John P chauffeur Ladder No 3 h 10 Rustic pl do
Minnihan Catherine wid Michael h 497 South Q P
"Michael died May 4 1917
Minor Wesley L architect bds 255 N Central av
Minot Charles A broker h 52 Cummings av N D
"Oscar A hairdresser 90 Beale W rms 8 Old Colony av
Mintie Arthur G chemist h 50 Channing N D
Mira Luigi laborer h 96 Columbia S Q
Mirick Edith A clerk h 35 Spear
Mirkin Michael upholsterer 1052 Hancock h 19 Grant
"Myer R bds 19 Grant
Mischaud Paul J meat cutter 273 Copeland h 65 Barry
"*Mitchell Alvin bds 26 Billings A
"Andrew G bds r 577 Adams
"Annie bds 124 Independence av
"Archibald clerk h r 577 Adams
"Arthur W towerman N Y N H & H R R h 12 Elm pl
"Beatrice Mrs bkpr bds 17 Whitney rd
"Bruce, U S A bds 587 Hancock W
"Cleneth R grocer 670 Hancock h at Holbrook
"Edward L upholsterer h 111 Brook
"Edward L Jr clerk Q P O h 36 Glendale rd
"Emma L wid Volney F h 26 Billings A
"E Frank collector 27 Granite h 55 Pleasant

Mitchell
"Fred H freight agt B h 36 Glendale rd
"Frederick H sales bds 111 Brook W
"George E lunch 27 Temple h do
"George W (M Mitchell Co) ft Beach h 40 Sachem
"*Harold F mach h 34 Payne
"Hutcheon, U S N h 158 Federal av ext
"James C accountant h 587 Hancock W
"James C carpenter h 94 Prospect av
"James M fore B h 115 Whitwell
"James S salesman h 66 Kemper W P
"Jeremiah boiler maker h 74 Curtis av Q P
"John carpenter h Forest av near Grove W Q
"John C sales bds 75 Trafford S Q
"John R laborer h 57 Old Colony A
"Joseph A clerk bds 111 Brook
"Lottie P Mrs h 30 Chestnut
"Malachi laborer h 3 Grove W Q
"M Co grocers Beach cor Boulevard W
"Patrick J crane man h 75 Trafford S Q
"Polishing Co (Peter Morton) Centre near Columbia S Q
"Robert polisher h 124 Independence av
"Robert D clerk h 78 Lincoln av W
"Seymour D clerk 670 Hancock N D h 320 Fayette W
"Thomas driller h 6 Kings lane
"Walter A clerk B h 359 Water
"Walter D B compositor h 70 Faxon rd A
"Wellington W mgr public burial places rm 11 City Hall b 52 Greenleaf
"William C steamfitter h 19 Pearl S Q
Mitchelson Harry mach h 77 South
Mittinen August stone cutter h 22 Buckley W Q
Mizzara August mach h 274b Granite

ALDO PELLINI — TAILOR
CLEANING, PRESSING and REPAIRING
9 TEMPLE STREET QUINCY SQUARE

MANGANARO'S MUSIC SHOP Telephone Quincy 3111-W
COLUMBIA GRAFONOLAS AND RECORDS
Factory Distributors for HALLET AND DAVIS PIANOS
Notary Public 1617 HANCOCK ST., QUINCY, MASS.

Moakley Thomas M conductor h 21 Clark A
Modiest Isaac tailor 8 Granite h at Roxbury
Moe John riviter h 455 Granite W Q
Moeser Augusta wid Frank h 51 Rodman S Q
"Henrietta steno bds 51 Rodman S Q
Moffatt David blacksmith h 13 Ash A
"David L draftsman h 357 Sea H N
"Frederick J mach bds 13 Ash A
"*James A bds 13 Ash A
"Jessie wid Jordan B h 357 Sea H N
Mohan John E clothing cutter h 171 Pine
Moir Isabelle teacher John Hancock school bds 419 Hancock N D
"Isabella wid Alexander h 419 Hancock N D
Moles Hastings M stained glass artist h 115 Standish av W
Molick Dominick helper h 137 Sumner Q P
Molloy John asst boiler maker h 62 Shennen H N
Monaco Florenzo laborer h 22 Franklin
Monahan Agnes H b 60 Crescent W Q
"Edward T foreman 308 Copeland W Q b 60 Crescent do
"John D shipfitter h 99 Merrymount rd
"Mary B teacher at Malden bds 60 Crescent W Q
"Michael C granite 308 Copeland W Q h 60 Crescent do
"Patrick stonecutter bds 10 Winthrop pk
"Sadie E steno B bds 60 Crescent W Q
"*Walter H student b 60 Crescent W Q
Monico Salvatore laborer h 59 Canal
Monk George music teacher 241 Washington h do
Monks George S sales mgr h 209 Kendrick av S Q
Mononen Fred draftsman h 112 Town Hill W Q
Monroe Caroline M wid Lorenzo D h 80 Grand View av W H
"Charles E dentist 129 Beale h 43 Winthrop av
"Ellis L sales h 80 Grand View av W H
"Lizzie S Mrs bds 15 Kemper
Montani Louis h 343 Quarry
Monte John granitecutter h 111 Cross
Monteith Albert J inspector bds 39 N Central av
"Mary J Mrs h 39 N Central av
Monteromano Caesare helper h 172 Liberty S Q
Montgomery Francis timekeeper h 49 Hudson
Monti Angelo stonecutter h 471 Willard
"Bernard polisher h 71 Quincy W Q
"Charles stonecutter b 422 Willard
"Chester helper bds 422 Willard
"John shoewkr h 62 Furnace av W Q
"Luigi laborer h 5 Douglass W Q
"Mary wid Carlo h 422 Willard
"Peter laborer h 23 Larry pl W Q
Montilio Joseph grocer 178 West h do
Montourio Frank foreman h 139 Sumner Q P
Moodie Elizabeth h 261 Liberty S Q
"Irma E bkpr 1435 Hancock b 233 Liberty S Q
"J Robert stonecutter bds 233 Liberty S Q
"Margaret widow James h 223 Liberty S Q
"Minnie bkpr 143 Beach bds 123 School
Moody Carroll A sales h 11 Elm av
"Harold I clerk B h 55 Davis
"Henry H carp h 20 River Q P
"Henry H Jr foreman B bds 8 Fowler
"Herbert H painter h 57 Washington
"Ira crane operator bds 25 Watson rd Q P
"Irene clerk 1354 Hancock bds 220 Liberty W Q

— GOOD THINGS TO EAT At The —
Dutch Food Shop, Inc. and Beach Lodge
67 BEALE STREET Boulevard, Cor. Elm Street

YERXA'S GARAGE
FORD SALES & SERVICE STATION
1446 HANCOCK ST., QUINCY
Telephone 2590
Parts, Repairs, Supplies, Storage

Moody
"Mathilda Mrs bds 55 Sterling M
Moore Arthur conductor h 31 Grant
"Edward E inspector h 96 Vassal N D
"Emily H h 37 Dixwell av
"Ernest H bkpr B h 208 Billings A
"Frank J engineer h 61 Germaine av Q P
"Frank J engineer N Y, N H & H h 39 Woodward av
"George H lunch 90 Beale h do
"Harry L auto repairman h rear 11 Willett
"Helen L grocer 1087 Sea H N h do
"John G clerk 2 Coddington h at Brookline
"Mary A Mrs h 80 Prospect av W
"Melville G ticket seller h 85 Vassall N D
"Patrick J stone cutter h 200 School
"William J janitor h 81 Rock Island rd H N
Moorhead George K driver h 29 Euclid av
"James milk 28 Curtis h do
MOORHEAD JAMES JR shoes 1547 Hancock h 74 Glendale rd See over Shoe Dealers Bus Dy
Moorhouse Arthur H salesman b 335 Centre S Q
"*Henry B bds 335 Centre S Q
"Joel (Nicoll's Granite Works) 237 Centre S Q h 335 do
"Marion L violincellist bds 25 Winthrop av
"Stephen P bkpr h 25 Winthrop av
"William G electrician h 41 Pleasant
"W George electrician h 44 Pleasant
Moran Daniel J carp h 4 Ring av
"Frederick L ins agt 1433 Hancock rm 13 h 40 Woodbine W
"Jessie A Mrs h 39 Flynt N D
"John bds 333 Hancock N D
"Joseph R clerk bds 344 Washington
"Margaret W bds 333 Hancock N D
"Peter steamfitter h 344 Washington
"Thomas F driller h 8 Silver Q P
"Thomas P died March 9, 1918

Moran
"Thomas T operative h 333 Hancock N D
"*Thomas W bds 39 Flynt N D
"Winifred housekeeper 333 Hancock N D
Morella Frank lab h 67 Sumner Q P
Morelli Rafael shoeworker bds 65 Trafford S Q
Moreton Charles W clerk National Mt Wollaston Bank h 32 Euclid av
"Walter marine engines B h 67 Carle rd N D
Moretti Paul tailor 13 Cottage av h 141 Water
Morey Fred W auditor h 264 Belmont W H
"*George h 57 Winthrop
"Jane E widow Frederick W h 264 Belmont W H
Morgan Aliene teacher High school bds at Somerville
"Charles clerk rms 22 Hancock ct
"Edward D wool broker B h 317 Belmont W H
"Fred H Rev field sec Zion Herald h 132 Brook
"Harriet R Mrs h 16 S Central ter
"James J bds 223 Newport av
"James M h 43 Arnold rd A
"John sales B h 23 Standish av
"Leroy (Morgan & Bolt) 1419 Hancock h at E Milton
"Thomas S foreman h 286 Washington Q P
"William F bds 132 Brook
MORGAN & BOLT (Leroy Morgan and James R Bolt) builders 1419 Hancock rm 2 See top edge
Morganti Joseph farmer h 316 Water S Q
Moriarty Catherine h 100 Dayton W Q
"Eleanor C bkpr foot Pond bds 25 Edison Q P
"John D naval inspector h 25 Edison QP
"Timothy carp bds 41 Germain av Q P

REO - AND - MAXWELL CARS
CENTRAL GARAGE
C. W. HODGKINSON, Prop.
Washington and Pond Streets
Telephone 1035-W

The Directory to a business man is as essential as a Dictionary to the student

Mormino Matthew helper h 22 Union Q P
"Salvatore clerk Quincy depot newsstand bds 22 Union
Morrell William J teamster h 50 Brook rd S Q
Morrill Frank G shoeworker bds 9 Oak A
"Raymond P coat cutter h 46 Walnut A
"William h 9 Oak A
Morrin Patrick lab h 903 Hancock
Morris Alexander blacksmith 124 Water h 37 Pearl
"Annie widow Albert h 151 Hancock A
"David H bookbinder h 97 Goddard
"Edward J lineman 10 Merrymount rd h 29 Grant
"Edward J Jr conductor bds 29 Grant
"Evangeline student bds 146 Beach W P
"James coppersmith h 1133 Sea H N
"John H Jr h 72 Babcock H N
"John R bkpr B h 146 Beach W P
"Lee F bds 146 Beach W P
"Marion nurse bds 29 Grant W
Morrisette Annie b 63 Dayton W Q
"Beatrice neckwear bds 63 Dayton W Q
"Cyril stone cutter h 57 Crescent W Q
"Eva operative bds 57 Crescent W Q
"Melvina widow Napoleon h 63 Dayton
"Napoleon died March 16, 1917
"Paul V violin teacher h 61 Dayton W Q
Morrison Andrew H laborer B h 99 Goddard
"Beatrice M private sec bds 46 Edgemere rd
"Catherine music teacher 50 Hamilton N D bds do
"Clara music teacher 50 Hamilton N D h do
"C Lee Mrs h 16 Miller's Stile rd
"David H student bds 99 Goddard
"Ernest O anglesmith bds 183 Highland av W

Morrison
"Francis (Soudan & Morrison) granite 93 Gilbert h 98 Goddard
"Gordon J iron worker bds 98 North Q P
"Harry R electrician 97 E Howard h 65 Grafton Q P
"Herbert K anglesmith bds 183 Highland av
"James mach h 97 Glendale rd
"James K ship fitter bds 192 Washington Q P
"John teamster h 31a Granite
"Joseph shoewkr h 97 North Q P
"Joseph clerk B h 183 Highland av W
"Lyman H asst treas Quincy Trust Co h at Dorchester
"Margaret steno b 98 Goddard
"Maria J h 97 Glendale rd
"Mary F steno B b 98 Goddard
"Mary S Mrs bds 283 Highland av W H
"Murdock stoneboxer h 276 Water
"Ralph W shipfitter bds 183 Highland av W
"Sedgley A sales B h 141 Elmwood av
"Walter G asst cashier h 138 Glendale rd
"William boilermkr h 192 Wash
Morrissey Alexander N construction supt h 50 Taylor W
"David A stonecutter b 91 Revere rd
"George E (Morrissey Taxi Service) h 91 Revere rd
"Helen F h 16 Euclid av
"James F Jr timekeeper 97 E Howard bds 16 Elm pl
"John J clerk bds 274a Granite
"John J (Morrisey Taxi Service) h 46 Hudson
"Mary E h 91 Revere rd
"Mary W clerk 17 Granite bds 274a do
"Mathew A clerk h 20 Euclid av
"Rose M h 16 Euclid av
"Taxi Service (George E and John J Morrissey) 13 Faxon block

HOLMES & HALL
1179 HANCOCK STREET
Telephone Connection 344-M
FURNITURE REPAIRING
SCREENS, SHADES
LOCKSMITHS
(HOUSEHOLD REPAIRS SOLICITED)

Seek, and Ye Shall Find
the progressive man's advertisement in his local Directory. At your service when his goods are wanted

Morse Charles W chauffeur h 68 Granite
"Joseph C leather B h 17 Fairmount way
"Madeline K bds 309 Highland av W H
"Phebe G wid Charles h 309 Highland av
"William C foreman h 178 Vassall N D
Mortenson Arthur stonemason h 35 Arthur
"Elsie bds 35 Arthur
"William stonemason 35 Arthur h do
Morton Audrew steamfitter h 5 Shaw Q P
"Arthur L driver h 74 Walnut A
"August H (Morton & Marden) 32 Huntly rd h do
"Belle wid Herbert R h 154 Elm
"Charles gardener h 38 Bennington
"Frank driver h 64 Walnut A
"Frank E mach b 35 Newcomb
"George electrician h 8 Vane N D
"Herbert clerk 644 Washington h Saville
"Herbert W bds 154 Elm
"Myron L h 56 Vane N D
"Peter (Mitchell Polishing Co) h 42 Bennington
"*Rufus bds 74 Walnut A
MORTON & MARDEN (August H Morton and Henry F Marden) contractors and builders 32 Huntly rd See page 7
Moseley Arthur utility man h 11 Prince N D
"Belle B bkpr b 118 Atlantic A
"Harry H mech eng h 118 Atlantic A
"S Ann bds 118 Atlantic A
Moses Herbert A h 82 Palmer G
"John P h 50 Bay View av
"Maroom helper h 148 S Walnut Q P
Mosher Amos W electrician h 12 Tyler N D
"Frank A sales bds 9 Cushing W
"Frank C carpenter h 29 Hanna Q P
"Ida E Mrs h 9 Cushing W
"*James H, U S N bds 9 Cushing W
Mosher
"Marjorie R bkpr B bds 9 Cushing W
"Mary Mrs bds 52 Wayland W
Mosman Charles F mgr h 49 Walker A
"Charles W supt B h 6 Sterling
"Leugin I shademan B h 56 Bromfield
Moss Harry rms 154 Elm
Mossberg Everett mach h 51 Cranch
Mosses Henry F clerk h 316 Atlantic A
Motla Peter hairdresser 132 Washington h 9 Fowler Q P
Mott Henry H mason b 249 Highland av W
Moulton Albert R sales B h 260 Safford
"Clarence H h 186 Elmwood av W
"Sallie P Mrs h 204 Belmont W
Mowbray Albert Henry h 124 Kemper W P
"James finisher h 84 Winthrop av H N
"James H steamfitter h 66 S Walnut Q P
Moyle Emily G bkpr b 277 Water
"John O caulker h 174 Centre S Q
"Lucy J wid John h 277 Water
"Slyvanus A clerk P O Wollaston b 277 Water
Moynihan Helena J bkpr 27 Granite bds 57 Upland
"Henry clerk h 49 Atlantic A
"Julia T h 311 Atlantic A
Muckle David chauffeur 1485 Hancock h 17 Eliot
Mueller Charles C collector 1518 Hancock h at Holbrook
Muer Catherine wid Ferdinand h 10 Trescott
"Julius A steamfitter b 10 Trescott
"Theodore J draftsman 84 Penn b 10 Trescott
Muir Albert R mach h 35 Rawson rd N D

J. W. BAILEY & SONS CO.
GRILLE WORK and STAIR WORK
14 HAYMARKET SQ., BOSTON

The Directory to a business man is as essential as a Dictionary to the student

Muir
"James mach bds 58 Curtis av Q P
"John steamfitter bds 58 Curtis av Q P
"John W business manager 7 Granite h 87 South
"Robert blacksmith h 58 Curtis av Q P
Muirhead Andrew L h 82 Glover av N D
"Florence bkpr 116 Quincy av h 53 Scammell
"George E shoewkr h 2 Winthrop pl H N
"John P woodwkr 116 Quincy av h 53 Scammell
"Robert B marine eng h 25 Dysart
"Samuel fireman h 67 Farrington W
"Wallace mach h 312 Fayette
Muldoon George operative rms 6 Old Colony ter W
"Patrick J mgr 1513 Hancock h at Roxbury
"Thomas J sum res 151 Winthrop H N
Mullaly William N mach rms 40 Park lane
Mullane Bridget wid John h 30 High School av
"Charles F foreman h 72 Main
"Jeremiah liquors sum res 29 Sea H N
"Julia clerk 1441 Hancock b 30 High School av
"William H letter carrier Wollaston P O bds 59 Marlboro W P
Mullaney Alice b 84 Farrington
"Frederick B driver bds 68 Wash
"Honora wid Michael h 84 Farrington N D
"John laborer h 35 Berlin
"John J operative rms 35 Berlin W
"J Ambrose helper h 90 Safford W
"Leo M plumber b 84 Farrington W
"*Robert A bds 68 Washington
"Thomas J driver h 68 Washington
"William J h 48 Brackett
Mullarkey Agnes bds 461 Quarry st extension W Q
"Delia M Mrs h 425 Willard W Q

Mullarkey
"James collecter bds 461 Quarry st extension W Q
"James h 454 Quarry st exten W Q
"James Jr collector 15 Granite
"John student bds 425 Willard W Q
"Mary shoeworker bds 461 Quarry st extension W Q
"Michael city lab h 461 Quarry st extension W Q
Mullen Annie J saleslady B bds 50 Grove W Q
"Catherine wid John h 511 Adams
"Charles G grocer h 511 Adams
"Charles K bds 190 Everett
"Cornelius died May 14, 1917
"Daniel S stone polisher h 109 Franklin
"Daniel T elec bds 109 Franklin
"Edith steno bds 190 Everett
"Elizabeth widow Cornelius h 50 Grove W Q
"Francis J clerk Wollaston P O h 36 Hollis av A
"Frank A bolter h 92 Crescent W Q
"Frank J appr b 9 Connells av W Q
"Frederick painter h 22 Hall pl W Q
"James F mason h 18 Grove W Q
"James S chipper h 16 Watson rd Q P
"Mary bds 50 Grove W Q
"Michael J boilermaker h 248 Copeland W Q
"Patrick mason h 9 Connells av
"Rose widow John h 552 South Q P
"Thomas shoe cutter h 72 Bennington S Q
"William E sales h 79 Glover av N D
Mulligan Arthur B driver bds 115 Brackett
"Ella candymkr bds 24 Wesson av
"Ella widow Foxwell h 24 Wesson av W Q
"*James, U S A bds 24 Wesson av W Q
"Margaret rivet worker bds 24 Wesson av W Q
"Walter F driver h 780 Washington
"William H Jr tallyman bds 68 Washington

The Directory to a business man is as essential as a Dictionary to the student

***The Directory* to a business man is as essential as a Dictionary to the student**

Munafo Paul hairdresser 300 Newport av h 88 Beale W
Mundie Alexander (Alex Mundie & Sons Co) h 26 Eliot
"Alexander & Sons Co (John E Alexander and Mrs Helen) 92 Liberty S Q
"*David bds 359 Centre S Q
"Margaret widow Alexander h 359 Centre S Q
Mundy Alice bds 111 Arnold Q P
"James F mach bds 111 Arnold Q P
"John h 111 Arnold Q P
"Margaret steno bds 111 Arnold Q P
"Nellie compositor bds 101 Arnold Q P
"Sarah h 29 Irving pl
"William A steno B bds 111 Arnold Q P
Munier Bertha widow Fred h 53 Trafford S Q
"Fred L died April 17, 1918
Munkley Emma Mrs h 37 Bates av W Q
Murling Vernon riveter bds 191 Fayette W
Munroe Adelaide widow George h 75 Russell A
Munster Alice E teacher Gridley Bryant school b 34 Prospect A
"August W storekeeper h 20 Green W P
Murchison Samuel ship fitter h 178 Centre
Murdock Undertaking Co 11 Cottage av (William L Murdock mgr)
Murkland Herbert W journalist h 289 E Squantum
Murphy Albert A painter 1620 Hancock h do
"Annie operative b 48 Bates av W Q
"Arthur h 239 Safford
"Arthur B fireman h 93 Revere rd
"*Arthur E, U S A bds 93 Revere rd
"Barbara widow John h 21 Brook rd S Q
"*Charles G, U S A bds 239 Safford
"Daniel engineer h 271 Water S Q
Murphy
"Daniel blacksmith h 48 Bates av W Q
"Dennis crossing tender h 8 Grove W Q
"Dennis stone cutter h 227 West
"Dennis J salesman bds 86 Revere rd
"Dennis L police B h 152 Rhoda
"Edward J prescription pharmacist 1415 Hancock h 11 Russell pk
"Esther Mrs h 40 Bates av W Q
"Frances M h 211 Copeland W Q
"Francis E salesman h 43 Bird H N
"Francis J plumber h 10 Manet av H N
"*Frank, U S A bds 239 Safford
"*Henry J, U S A bds 239 Safford N
MURPHY HENRY P plumber 56 Franklin h 172 do See page 454
"Isabel G vocalist bds 239 Safford
"James helper h 245 Common
"James laborer h 322 Washington
"James J motorman h 4 Phillips W P
"James P dentist 1433 Hancock rm 5, rms 57 Upland rd
"Jeremiah h 64 Gass pl
"John mach h 36 Harrison
"John T stone cutter h 18 Rustic pl W Q
"Joseph electrician h 249 Hancock A
"Joseph C shoeworker b 48 Bates av W Q
"Leon F welder h 275 Fayette W
"Mae J bkpr bds 36 Harrison
"Margaret bds 21 Brook rd S Q
"Michael E mach h foot Greenleaf
"Michael F conductor h 31 North Payne
"Nicholas T h 43 Grove W Q
"Patrick blacksmith bds 335 Copeland W Q
"Patrick J clerk rm 7 City Hall h 46 Stewart Q P
"Peter W (Conley's Cafe) 1470 Hancock
"Teresa tel oper b 48 Bates av W Q
"Thomas b Sailors Snug Harbor Palmer st G
"Thomas J shoewkr h 16 Guild
"Thomas M h 141 Willard W Q

ADOLPH S. SANDBERG
Boston Office
Travelers Insurance Co.
141 Milk Street, Room 221
INSURANCE, REAL ESTATE AND INVESTMENTS
Quincy Office
Durgin & Merril Block
1432 Hancock Stree

FIRST AID TO THE INJURED
business or a business just starting
"An ad. in the Directory"

Murphy
"Timothy (T Murphy Granite Co) h 27 Bradford
"T Granite Co (Timothy Murphy) 76 Liberty
"Will L clerk h 41a Charles H N
"William machine oper h 23 Grove W Q
"William molder h 63 Walker A
"William T driver bds 93 Revere rd
Murray Albert N printer h 59 Winthrop av W H
"Alexander apprentice bds 15 Rodman S Q
"Charles W h 35 Arnold rd A
"Edward J electrician h 912 Sea H N
"Eliza wid William S h 83 Arthur W Q
"Frederick L construction supt B h 141 Winthrop av W H
"George apprentice bds 15 Rodman S Q
"George H restaurant 15 Billings rd N D h do
"George S granite 127 Granite
"Henry D pres Gilbert cor Nightingale av S Q h at Roxbury
"James F dist mgr 10 Merrymount rd h at Jamaica Plain
"James W h 43 River rd H N
"John A painter h 76 Faxon rd A
"John C foreman h 20 Huntly rd
"Mathilda Mrs h 28 Adams
"Minnie A Mrs dry goods 77 Newbury av A bds 76 Faxon rd A
"Nettie bds 76 Faxon rd A
"Robert J painter h 22 Madison
"William mason h 15 Rodman S Q
"William C loftsman h 71 Cranch
"William H electrician bds 83 Arthur W Q
Muse Bella milliner 3 Granite
"Edward bds 1355 Hancock
"James tailor B h 1355 Hancock
"William mach h Quincy st
Musette Oliver h 32 Quincy
Mustonen Axel riveter h 13 Kent W Q
"William sheet metal wkr h 67 Lenox H N
Mutton Albert shipfitter h 517 Hancock
"Mary A Mrs bds 517 Hancock
Myatt Annie Mrs h 66 S Walnut Q P
"Benson meterman h 8 Taft
"Edward motorman h 35 Washington
"Mark J express h 25 Miller's Stile rd
"Mary died Oct 15 1917
Myers Andrew S machinist h 58 Bay View av H N
"Harold C clerk h 74 Bennington
"Lemuel J h 252 Franklin
"William carp rms 1550 Hancock
Myllymaki Andrew stone cutter h 463 Willard W Q
Myllynen Edvart quarryman h 218 Granite W Q
Myrick Allen operative rms 20 Bedford
Naclerio Antonio driver h 290 Liberty S Q
"Bros (Raffael and Salvatore) teaming 290 Liberty S Q
"Raffeal (Naclerio Bros) h 290 Liberty S Q
"Salvatore (Naclerio Bros) h off Centre N Columbia
Nadell Percy W pressman h 169 Safford W
Nador Abraham shoeworker h 117 Sumner Q P
Naftokovicz David reamer h 63 Grafton Q P
Nagle Joseph J cashier bds 69 Newcomb pl
"Richard cigarmaker B h Charles H N
Nairns Charles T lunch 1275 Sea H N summer res do
Nantasket Beach Real Estate Trust 1419 Hancock rms 3-4-5
Nantelle George riveter bds 157 Safford W
Napier John R pattern maker h 28 Apthorp N D
Napoleon Dominick laborer h 8 Hayden W Q
Nardone Joseph grocer 69 Water h do

JAMES A. FAY *Contractor and Builder*
ESTIMATES FURNISHED
149 BILLINGS ST. Telephone ATLANTIC, MASS.

Seek, and Ye Shall Find
the progressive man's advertisement in his local
Directory. At your service when his goods are wanted

Narsten John R polisher h 394 Granite
Naseau Frank D bds 35 Mirch N D
Nash Charles K salesman h 275 Farrington
"George stone mason h 143 Sumner Q P
"Hattie L widow George N h 61 Upland rd
"James A M janitor h 108 Sea av H N
"John W h 231 Arlington W
"Lysander W real estate h 143 Beale W
"Russell E salesman h 280 Highland av W H
"Theodore L h 138 Highland av
"William G taxi service 170 Wash h do
Nason Charles R electrician h 13 Central av H N
"John A plumber h 33 N Central av
"Luther W clerk h 218 Federal av extension
Nathan Joseph tailor 14 Granite h 40 Curtis
"Morris machinist bds 40 Curtis
National Granite & Polishing Co 2 Sampo rd
NATIONAL MT WOLLASTON BANK (George F Hall cashier) 1354 Hancock See back cover
"Sailors' Home, Fenno cor Wendall av
"Stores System (W H Bresnahan and T F Kelleher) shoes 1476 Hancock
Natti Victor city laborer h 77 Suomi rd W Q
Nazzaro Felix driver b 81 Walnut A
Neal Albert E building supt B h 19 Elm av W
"Alfred A blacksmith h 99 Nightingale av S Q
"Ernest B consulting engineer B h 182 Warren av W H
"Forrest I treas and gen mgr Old Colony Laundry Co 12 Tirrell ct h 103 Putnam
Neal
"John H motorman h Berkley ter
"Mary E h 34 Berlin
"William H mach h 49 Glover av N D
Nealley Charles J h 50 Taylor W
Nedell Martin makeup man 1424 Hancock h at Malden
Needham Clarence A chauffeur h 41 Hilda
Needle Morris helper h 101 Main Q P Q P
Neely Charles F electrical supt h 47 Taylor W
Neighborhood Club 31 Glendale rd
Neill Arthur E salesman h 141 Babcock
"Duncan conductor h 452 Hancock N D
"Robert janitor Cranch school h 75 Brackett
Neilson August W carpenter h 170 Billings rd N D
"George M mach h 130 Safford W
"Julius coremaker h 17 River A
NELSON ALBERT carpenter and builder 32 Spear h do See page 455
"Alfred mach h 68 Suomi rd W Q
"Andrew laborer h rear 22 Buckley
"Andrew S ins h 58 Buckingham rd N D
"Andrew W salesman bds 211 Whitwell
"Anna widow Andrew h 211 Whitwell
"Axel G paperhanger h 194 Highland av
"Carl L W musical instruments B sum res 13 Park av S
"Carl S asst mgr B h 60 W Elm av W P
"Carl T mach h 115 Butler rd
"Catherine C h 17 Prospect A
"Charles mech h 5 Bird H N
"Charles W carpenter and hardware 401 Hancock N D h 479 do
"Christina widow Charles h 257 Granite

ALDO PELLINI — TAILOR
LADIES' GARMENTS ALTERED and REMODELED a Specialty
9 TEMPLE STREET, QUINCY SQUARE

FIRST AID TO THE INJURED

business or a business just starting

"An ad. in the Directory"

Nelson

"*Daniel, U S N bds 37 Hall pl
"David painter bds 17 Prospect A
"*Edward bds 78 Centre rd
"Estella Mrs h 78 Centre rd
"Frank quarryman h 8 Nelson
"Frank D trainman h 23 N Central av
"Harry carpenter bds 85 School
"Harry T clerk B bds 153 Whitwell
"Henry bds 4 Granite
"Henry M mach bds 215 Newbury av N D
"Herman operative h 182 Glendale rd
"Hilda h 5 Marlboro
"Hjalmar pattern maker bds 150 Spring H N
"Hjalmar bds 85 School
"Hjalmer clerk 389 Granite bds 8 Nelson W Q
"Hjalmer laborer h 10 Jackson lane S Q
"Horatio piano polisher B h 144 Atlantic av
"H E h 40 Berlin W
"*Irwin R bds 153 Whitwell
"Johanna widow Anders h 4 Granite
"John stone polisher h 55 Mt Arrat rd
"John A mach h 70 Kemper W P
"*John E bds 150 Spring H N
"John H carpenter h 9 Moscow N D
"John P quarryman h 54 Garfield
"John P tailor h 150 Spring H N
"John R lawyer and real estate 740 E Squantum h 4 Brunswick S
"John T brass worker h 30 Cranch
"John W quarryman h 420 Granite W Q
"Margaret widow Nils h 37 Hall pl W Q
"Martin laborer h 253 Whitwell
"Mary widow Nils h 357 Granite
"Mathias W motorman h 32 Oak av A
"Nils carp h 30 Eucild av
"Nils J shoe laster bds 37 Hall pl W Q
"Oscar P foreman bds 150 Spring H N

Nelson

"Peter A grocer 161 Granite h 165 do
"Phillip gardener bds 32 Oak av
"Richard engineer h 153 Whitwell
"Roger student bds 32 Spear
"Roy C machinist bds 9 Moscow N D
"Samuel molder h 2 Glenwood way
"Warren H salesman bds 144 Atlantic A
"William painter h 75 Atlantic A
"see Nilson
Nerger George F bds 12 Linden A
Nesbitt George L buyer B h 63 Hamden cir N D
"George T brakeman bds 172 Safford
"John H asst foreman h 16 Hanna Q P
Nesti Ettore shoeworker bds 41 Penn S Q
"Joseph stone cutter h 41 Penn S Q
Neuberger Frank h 20 Green S
Nevins Joseph h 50 Buckingham rd N D
Neuvonen Alex h 3 Carlmark W Q
New England Mutual Life Insurance Co 1433 Hancock rm 3
"System Wet Wash Laundry(John Gerrior mgr) Valley st
"Telephone & Telegraph Co 10 Merrymount rd
Newall Robert died May 9, 1917
Newby William J sales h 12 Rawson rd
Newcomb Aime h 98 E Howard Q P
"Arthur W h 98 Howard
"Bertha M steno 1354 Hancock bds 49 Newcomb
"Charles H salesman B h 16 Webster A
"Charles Webster shoeworker h 72 Edison Q P
"David A lab h 28 W Howard Q N
"Edward P carpenter bds 19 Elm pl
"Edwin W shoes 29 Exchange B and rear 13 Newcomb pl h 11 do
"Ellis L bds 43 Park
"Emmie S seamstress 19 Woodward av
"Ernest G carpenter h 15 Elm pl
"*George H bds 39 Gay

PENNIMAN'S GARAGE WASHINGTON ST. Just below the Library DAY and NIGHT

Tel. Quincy 207. TAXI SERVICE

LAST YEARS DIRECTORY is as valuable as a last years Almanac
It may send you miles out of your way

Newcomb
"Harold W steno bds 117 Upland rd
"Harrison G O died Jan 23, 1917
"Herbert H h 106 Howard
"Hiram W mach h 24 Silver Q P
"Jesse P fish 40 Winter h do
"John B salesman h 16 Prospect av W H
"John Q clerk Q P O h 35 Bigelow
"Joseph mach bds 24 Silver Q P
"Joseph W jobbing h 35 Edwards
"Lawrence E steno bds 112 Hall pl W Q
"Lizzie M clerk Granite Trust Co h 35 Bigelow
"Margaret widow Elmer E h 19 Elm pl
"Margaret widow Millard F h 244 Quincy av
"Marion A clerk bds 16 Webster A
"Martha B h 53 Newcomb
"Millard F died Nov 1, 1917
"Richard surveyor B h 49 Newcomb
"Robert polisher h 112 Hall pl W Q
"Roland bds 16 Webster A
"Rolin H shoeworker h 117 Upland rd
"Walter P mach h end Chubback ct Q P
Newcombe Albert A carpenter h 30 Quincy S Q
"Andrew J mason h 99 Nightingale av S Q
"Thomas J mason h 302 Water S Q
Newell Abbie widow Chester B bds 229 Everett
"Ambrose foreman h 32 Grove W Q
"Baxter salesman B h 229 Everett
"George E carp h 113 Elm
"James E receiving clerk bds 548 Sea H N
"Leonard W treas Wollaston Foundry Co h 109 Lincoln av W H
"Sarah widow Robert h 327 Newport av N
"William L chauffeur h 14 Intervale S Q
"see Newall
Newman Ernest draftsman h 23 Bridge

Newman
"Lillian drawing teacher bds 34 Grand View av W
"Nathan tailor 1526 Hancock h 27 Dysart
Newson Harry joiner h 112 S Walnut
"James W ship fitter h 59 Bay View Q P
Newton Arthur bkpr B h 184 Franklin
"Chester O h 14 Elmwood av
"Thomas boilermaker h 23 Cottage
Nichol John chief gunners mate h 6 Winthrop ter H N
Nicholl George P clerk bds 186 Arlington W
"James E at N E T & T Co h 165 Davis Q P
Nicholls Annie M nurse bds 16 Station W Q
"Bessie clerk 1381 Hancock bds 16 Station W Q
"Claud bds 30 Royal N D
"John J stone cutter h 16 Station W Q
"Sampson Rev h 30 Royal N D
"Walter H sales h 221 Atlantic A
Nichols Burr O clerk P O B h 57 Gay P
"Charles L grocer 22 Freeman N D h 24 do
"Clarence L gas engine repairs h 32 Briggs W P
"Harry B bkpr h 63 Botolph A
"Helen teacher bds 30 Beach
"Isaac J machinist h 57 Gay
"Mary A Mrs h 19 Botolph A
"Perley bds 186 Arlington
"Ralph G (Quincy Conservatory of Music) h at Cambridge
"Samuel H with U S M Co h 30 Beach
"Walter F commission merchant B h 407 Newport av
"Walter H clerk B h 79 Lincoln av W
"William B pres and mgr 7 Granite h 25 Fairmount way
"William H architect sum res 12 Poplar av

Seek, and Ye Shall Find
the progressive man's advertisement in his local Directory. At your service when his goods are wanted

LAST YEARS DIRECTORY is as valuable as a last years Almanac
It may send you miles out of your way

Nichols
"William W sales h 19 Merrymount av W P
Nicholson Emily steno bds 149 Kendrick av
"Emma wid Harry b 149 Kendrick av
"Louis draftsman b 149 Kendrick av
"Percy C artist h 69 Kemper
Nickerson Archer M school master B h 116 Putnam
"Gordon bds 21 Ardell M
"Grover C sales h 47 Green W P
"Harold W mach h 18 Ellerton rd Q P
"Harry E dist mgr sum res 36 Beebe rd G
"Isaac E confectionery 6 Maple h 53 Bigelow
"Josephine R Mrs h 24 Revere rd
"Martha E wid Luther h 109 Faxon rd N D
NICKERSON NATHAN G real estate 79 Milk B and 325 Newport av h 41 Winthrop av See page 4
"Nathan G Jr sales h 62 Prospect av W H
"*Norton H bds 41 Winthrop av
"Paul S h 55 Merrymount rd
"Seldon H carpenter h 21 Ardell
"William A mariner h 253 Winthrop
Nickum James W shipfitter h 115 Merrymount rd
Nicol Alice M wid Charles G h 1 Bradford
"James supt Mt Wollaston cemetery and florist 87 Coddington h do
"Robert shipfitter h 101 Glencoe pl Q P
"Sylvester J drug clerk 63 Franklin bds 1 Bradford
"Walter S clerk 11 Granite bds 1 Bradford
Nicoll Alfred chipper bds 134 Independence av
"Edgar steamfitter h 187 Franklin
"Harry S (Nicoll Granite Works) h 134 Independence av S Q

Nicoll
"Matthew teacher High school h 5 Roselin av
"Matthew S pattern maker h 5 Roselin av
"*Walter C sales bds 134 Independence av S Q
Nicoll's Granite Works (Harry S Nicoll and Joel Moorhouse) 237 Centre S Q
Nielsen Conrad boilermkr h 28 Arthur W Q
Nielson Bertram sum res 907 Met Parkway W P
"Frances sum res 907 Met Parkway W P
"Herbert sum res 907 Met Parkway W P
Niemi Alfred riveter h 309 Water
"John h 54 Station W Q
"Lena Mrs h 46 Nelson W Q
"Solomon milk Adams near Old Coach rd h do
"Tyyne bkpr h 70 Kent W Q
"Victor helper h 299 Common W Q
Nieminen John laborer h 395 Water
Nightingale Annie C bds 440 Granite S Q
"Annie E bkpr 1364 Hancock h 233 Water
"Charles W (C W & G W Nightingale) h 412 Granite
"C W & G W (Charles W and George W) grain off Penn
"Frank W collector h 18 Washington sum res 18 Oak lane
"Fred E variety 340 Granite b 336 do
"Fred H clerk bds 336 Granite
"George W (C W & G W Nightingale) h 440 Granite
"Harold clerk bds 336 Granite
"Isabell bds 440 Granite S Q
"J Warren real estate h 445 Granite
"Mary E bds 440 Granite S Q
"Mary E widow James h 440 Granite S Q
"Ted chauffeur 7 Granite bds do
Nigrilli John carp h 20 Quincy av
Nigro Thomas laborer h 27 Elm pl

Seek, and Ye Shall Find
the progressive man's advertisement in his local Directory. At your service when his goods are wanted

When you learn the full use of your Directory, you will appreciate its value as one of the best tools in your business

Nihan Daniel F head lineman 10 Merrymount h 13 Grant
Nikander Julius lab h 49 Nelson W Q
Niklas John G lieut U S N h 90 Waterston av
Niland Martin laborer h 29 Robertson W Q
Niles Harriet P Mrs housekeeper bds 240 S Central av
"Orlando M linotype operator 1424 Hancock bds 272 Atlantic A
Nilsen Henry transitman 21 Adams bldg bds 33 Nilsen av
"Marion steno 1535 Hancock h 33 Nilsen av
"Selma widow Carl J h 33 Nilsen av
"see Nelson
Nimeskern Catherine M manicurist b 82 Willard W Q
"George stone carver h 82 Willard W Q
"George A electrician bds 82 Willard W Q
Nissen Frederick W summer res 857 Met Parkway W P
Nissenen Laury lab h 12 Clarke av
Nisula John stone worker h 11 Carlmark
"K Andrew sec h 1 Carlmark
Nix Clement E carp h 11 Ring av
"James E carp h 15 Kittridge av Q P
"John C carp h 23 Gordon
Nobbs George H cost acct h 65 Royal N D
"Samuel B sec B h 4 Eustis N D
Nobili Antonio lab h 351 Centre S Q
Noble Arthur J lawyer 87 Willet h do
"Catherine widow George D h 15 Peirce N D
"Clinton architect B h 221 Beach
"William F depot carriage Atlantic station h 8 Glover pl A
Nolan Chester M at Fore River h 223 Beach W P
"John F at V P h 48 Prospect
"John J asst supt h 20 Whitney rd
Nolan
"William J h 21 Presidents lane
Noller Samuel painter h 50 Copley
Nolund Jacob carp h 115 Stoughton H N
Noonan Frank J bds 185 Manet av H N
"Fred D driver b 185 Manet av H N
"John J grocer 156 Babcock H N h 185 Manet av
"*Leo clerk bds 37 Cranch
Nord Andrew mach h 889 Sea H N
"Charles J h 246 Water S Q
"Fred C h 61 Ratchford H N
"Olaf h 891 Sea H N
"Robert P rivet tester h 261 Willard W Q
Nordberg Andrew carp h 53 Suomi rd
Nordman G E carp h 135 Glendale rd
Nordquist Nils blacksmith h 184 Whitwell
"*R Wilfred, U S A bds 184 Whitwell
Nordstrom Herman tent maker h 25 Shennen H N
NORFOLK DOWNS CONSERVATORY 375 Hancock N D See page 241
"Iron Co Newport av n N D station
"Orchestra 7 Temple rm 3
"Pharmacy (T R Richardson) 407 Hancock
"Theatre 17 Billings rd
"Varnish Co (William H Emerson) treas Arlington n West Squantum
*Norling Albert bds 27 Wilson W Q
"Charles J teamster h 27 Wilson W Q
"Eric carpenter bds 27 Wilson W Q
"Victor screenman Met pumping sta h 15 Hillside W Q
"Walter mach h 5 Buckley
Norman Abdullah (A M Norman Co) 23 School h at Boston

WOOD MANTELS
INTERIOR AND EXTERIOR FINISH
J. W. BAILEY & SONS CO. 14 Haymarket Sq., Boston

QUINCY POINT GARAGE
494 WASHINGTON ST., TEL. 494 Quincy
Gasoline
Oils and Sundries
Storage
Renting and Repairing
Storage Batteries
Repaired and Recharged

NORFOLK DOWNS
CONSERVATORY
P. JANSEN, Mgr.

CHOICE CUT FLOWERS

Palms, Ferns and Flowering Plants

Orders for Floral Designs Promptly Filled
All the latest and best Varieties of Bedding Plants in their season.

375 HANCOCK STREET
NORFOLK DOWNS, MASS.
Telephone Connection

A M NORMAN CO.
DRY GOODS AND GENT'S FURNISHINGS
23 School St. Quincy, Mass.

"M Moroon (A M Norman Co) 23 School h at Boston
Normand James mach h 35 Myrtle A
Norrie Alexander died April 30 1917
"Alexander sales bds 480 Beale
"Annie B bkpr b 61 Bennington
"Ethel P Mrs teacher piano 250 Belmont b do
"James com merchant h 91 Elm
"John mach h 15 Clifton
"Nellie Y steno b 61 Bennington
"John foreman h 79 Bennington
"William B stonecutter h 67 Bennington
Norris Bridget wid Patrick h 132 Presidents lane
"Charles D carpenter sum res off Winthrop pl
"George H fur buyer h Presidents lane
"George H Jr bds 126 Presidents lane
"Joseph F craneman h 167 Safford W
"William W polisher h 82 Trafford
Norteman Ernest M eng h 11 Sea av H N
"William h 7 Sea av H N
North William B confectionery and ice cream 1285-87 Sea H N h 19 Island av do
Northrup Charles L clerk bds 113 Franklin av W P
"Norman F clerk B h 113 Franklin av
Norton Albert O inspector h 24 Royal N D
"Edward Rev h 35 Greenleaf

JAMES F. BURKE & CO. Room 4 Savings Bank Bldg.
TELEPHONE 385-M
Real Estate and Insurance
Automobile, Fire, Liability and Accident. Surety Bonds
MORTGAGES
CARE AND SALE OF REAL ESTATE JUSTICE OF THE PEACE NOTARY PUBLIC

WALLACE F. GLIDDEN 47 BEALE ST. Tel. Conn. WOLLASTON
REAL ESTATE — INSURANCE

Norton
"James G lawyer h 19 Prospect av W
"William H mach h 29 Rock Island rd H N
Norwood Herbert P mach h 96 Farrington
Nott William J shipfitter h 20 Summer
Nourse James painter h 70 Arnold rd A
"Walter E sales h 27 Eddie
Nousio Toivo laborer h 63 Arthur W Q
Nowe Charles P carpenter h 160 Winthrop
"George painter h 51 Smith
"Patrick carpenter h 8 Charles H N
Noyes Alvin C sales h 941 Hancock
"Alvin S loftsman bds 941 Hancock W
"Harold B salesman h 115 Belmont W
Nugent William mach h 70 S Walnut Q P
Nunni Nestor lab h 19 Nelson W Q
"Isaac Nestor h 15 Buckley W Q
Nuttall John R boiler maker h 20 Payne
Nutting Anna P widow John D h 406 Granite
"Alvida widow Joshua H h 406 Granite
"Shirley F men's furnishings 8 and 10 Copeland h 406 Granite
"Susie R Mrs h 210 Liberty S Q
Nyberg Carl A painter h Hanna pl near Silver
Nye Alfred G painter h 5 Webster A
Nyhan Daniel Jr mach bds 329 Hancock

Nyhan
"Ellen widow Daniel J h 329 Hancock N D
"Louis operative bds 329 Hancock N D
"Mary A steno B bds 329 Hancock
Nylan John riveter h 280a Granite
Nylen Carl molder h 33 Alton rd
"Carl h 53 Alton rd
Nyroos Frank painter h 32 Vine av Q P
Nystrom Philip ship fitter h 51 Copeland W Q
Oanasio Michael city laborer h 26 Main Q P
Ober Leon E driver h 59 Davis W P
O'Brien Alice Mrs h 126 Centre W Q
"Anna M operative b 91 Hollis av A
"Annie A widow Patrick dressmaker 31 Gay bds do
"*Arthur E bds 136 Palmer G
"Catherine widow Thomas h 165 Copeland W Q
"Catherine J widow John M h Furnace Brook parkway near Crescent
"Charles T timekeeper b 143 Manet av
"Daniel J electrician h 47 Beale W
"Edward h 136 Palmer G
"Emiline bkpr bds John M O'Brien's, Furnace Brook parkway
"Francis T contractor h 166 Copeland W Q
"Francis T Jr mach bds 166 Copeland W Q
"*Frank H bds 9 Hollis av
"Frank J caulker h 50 Shennen H N
"George watchman B S St Ry power station h 165 Copeland

The only office in Quincy Exclusively for all kinds of INSURANCE.
ADOLPH S. SANDBERG
1433 HANCOCK ST., Room 4
QUINCY. MASS.

1510 Hancock Street
PALMER
FLOWERS & SWEETS
Telephone Connection

O'Brien

"George F civil eng b 143 Manet av
"Gertrude proofreader bds 98 Crescent W Q
"Gertrude A teacher Daniel Webster school bds 129 Copeland W Q
"Helen bkpr bds 98 Crescent W Q
"Henry E printer bds 83 Garfield
"James oiler h 353 Copeland W Q
"James F gas fitter 7 Granite h at Roxbury
"James J auto repairer h 353 Copeland W Q
"James N stone cutter h 187 Phipps
"John carp h 40 Payne
"John H machinist h 91 Hollis av
"Joseph Q granite end Vernon bds 165 Copeland W Q
"Margaret A housekeeper 26 Elm
"Margaret E widow John P newspapers etc 1595 Hancock h 48 Newcomb
"Margaret C clk b Furnace Brook parkway
"Mary widow Michael h 26 Elm
"Mary F teacher Quincy school bds 129 Copeland
"Mary L widow John A h 1 Revere W Q
"Mercedes E teacher B bds 1 Revere W Q
"Michael F h 98 Crescent W Q
"Michael J furniture moving h 26 Elm
"Patrick laborer h 51 Garfield
"Patrick laborer h 155 Farrington
"Patrick F city eng rm 13 City Hall h 143 Manet av
"Patrick H Jr (O'Brien & Austin) plumbers 1596 Hancock h 177 Glendale rd

O'Brien

"Richard C iron h 136 Palmer G
"Thomas F electrician h 246 Newbury av A
"Thomas & Sons (William J.) wood r 51 West
"Timothy J granite Vernon cor Centre h 26 Gay
"Timothy J laborer h 26 Lawrence av Q P
"Timothy J shoe finisher h 14 Gay
"Timothy L eng h 63 Brook
"William E chauffeur h Manet av n Babcock H N
"*William E bds 136 Palmer G
"William H foreman h 353 Copeland
"William H timekeeper h 72 Crosby H N
"William H station agent Atlantic station h 25 Edwin A
"William J (Thomas O'Brien & Sons) h r 51 West W Q
"William L laborer h 83 Garfield
O'BRIEN & AUSTIN (P H O'Brien and J F Austin) plumbers 1596 Hancock See page 2
Ochs Edward F h 180 Billings A
"Fred plumber h 37 Bird H N
O'Connell Arthur W bkpr B h 114 N Central av
"Cornelius molder h 17 Holmes N D
"Daniel J stonmason h 10 Grove
"James b 36 Hollis av A
"James clerk 1380 Hancock bds 18 Packards lane
"James M police 14 Brook rd S Q z
"Jeremiah laborer h 40 Grove bds do
"John laborer h 6 Connells av
"John laborer b 52 Robertson W Q
"John Mrs h 33 Bates av W Q

JAMES A. FAY *Contractor and Builder*
ESTIMATES FURNISHED
149 BILLINGS ST. Telephone ATLANTIC, MASS.

J. W. PRATT
ARCHITECT and BUILDER
5 SUMMER STREET
We Design and Contract for Buildings and Structures of any kind

O'CONNELL J P & CO contractors 172 Freeport Dorchester See opposite
"Margaret wid James h 52 Robertson W Q
"Margaret Mrs b 114 N Central av W
"Mary clerk 1380 Hancock bds 18 Packard's lane
"Patrick clerk 2 Grove bds 52 Robertson W Q
"*Thomas conductor bds 51 Putnam
"Timothy employment clerk 97 E Howard h 33 Summer
"Timothy J timekeeper bds 17 Holmes N D
"William F bkpr h 85 Babcock H N
O'Connor Charles clerk rms 45 Adams
"Frank clerk rms 45 Adams
"James E clerk bds 5 Malden
"John J foreman h 5 Malden W Q
"Joseph C yoeman U S A b 5 Malden W Q
"Leonora T bkpr h 7 Chickatabot rd
"Lillian F shoewkr b 5 Malden W Q
"Steven laborer b 60 Wesson W Q
"Thomas J blacksmith h 60 Wesson W Q
"William clerk h 67 Glendale rd
"see O'Connor and Connors
O'Dell Edward F civil eng h 23 Calumet N D
Odiacco Otto h 63 Kent W Q
Odium Fred h 188 Glendale rd
Odom Andrew S civil eng rm 13 City Hall h 96 Curtis av
"Sidney W h 223 Independence av
O'Donnell Harry machinist h 15 Royal N D
"James J foreman 7 Granite h 174 Glendale rd
"Thomas at Fore River bds 71 W Elm av
O'Dowd James inspector Board of Health h 14 Huntly rd
"*James A bds 14 Huntly rd
Ogden Warren G lawyer B h 162 Munroe rd
Ogle George h 79 Adams
Ogle
"James blacksmith h 79 Adams
O'Hara John J lawyer 24 Adams bldg h 58 Hudson
"Margaret steno b 19 Upland rd
"Michael J bkpr B h 19 Upland rd
O'Hare Roger bds National Sailors' Home
Ohlin Gustaf pipe fitter bds 135 River rd H N
"Oscar paint maker h 135 River rd H N
Ohman Ida Mrs h 71 Bennington
Ojala Arthur stonecutter h 42 Buckley W Q
"John E stonecutter h 92 Town Hill W Q
Okanen Victor stonecutter h 194 Common
O'Keefe Ellen F h 36 Union
"F T traffic agent 97 E Howard
O'Keeffe M Inc grocers 2½ Copeland 387 and 1455 Hancock and 78 Sagamore A and 549 Washington and 1 Brook
Olander Nils jeweler bds 45 Cranch
OLD COLONY BROKEN STONE & CONCRETE CO off Vernon See page 16
OLD COLONY LAUNDRY CO Forrest I Neal gen mgr 12 Terrell ct and 1520 Hancock See opp
Oldham Arthur H patternmkr h 109 Davis W P
"Ralph W cashier B h 305 Safford
Oldroy James bds 1642 Hancock
O'Leary Daniel horse shoer 1503 Hancock h 53 Summer
"Daniel laborer bds 7 Irving pl
"Jeremiah helper bds 757 Washington Q P
"Jeremiah fireman h 10 Moscow N D
"John J shoewkr bds 10 Moscow N D
"Otho T sales h 22 W Elm av
"Roy Y foreman h 87 Appleton A
Olin Joseph reamer bds 19 Watson rd Q P

ALDO PELLINI — TAILOR
CLEANING, PRESSING and REPAIRING
9 TEMPLE STREET QUINCY SQUARE

Telephone Dorchester { 1007
1008

J. P. O'CONNELL & CO.

Mason's & Plasterer's Supplies

172 FREEPORT STREET, DORCHESTER

Estimates Furnished Upon Request Telephone, Quincy 1106-M

PETROSILO

Sanitary and Fireproof

FLOORING

Put on over any Old or New Wood Floor

One Continuous Piece No Joints

W. H. HASLETT

Contractor for all kinds of

Plastering and Cementing

CONCRETE HOUSES BUILT

Brick Work

Plain and Ornamental Plastering and Cementing, Cellar Floors, Walks and Steps

Outside Stucco Work a Specialty

86 Greenleaf Street **Quincy, Mass.**

WOLLASTON CENTRE GARAGE

STORING, RENTING REPAIRING and SUPPLIES

Wollaston Station
Quincy, Mass.

Tels. Quincy 1190 and 72181

FRED P. LOUD

WHOLESALE & RETAIL

Hay, Grain, and Coal

624 HANCOCK STREET WOLLASTON, MASS.

Residence
181 BEACH STREET
WOLLASTON, MASS.
Telephone Quincy 2008-W

NOTARY PUBLIC

JUSTICE

CHARLES F. A. SMITH

Counsellor at Law

44 BROMFIELD STREET, BOSTON

Telephone 4512 Fort Hill

Telephone Connection A. E. Damon, Proprietor

SANBORN & DAMON

HEATING and PLUMBING

Sheet Metal Work, Gas Fitting, Tin and Copper Roofing, General Jobbing

Dealers in Steam, Hot Water and Hot Air Heaters, Ranges, Stoves Kitchen Furnishing Goods, Paints, Varnishes, Oils, Brushes, Farming Tools, Lawn Mowers, Hardware, Nails, Oil Stoves, Ventilators, Stove Repairs, Conductor Pipes, Etc., Etc. Agents for Kelsey Generators.

1428-1430 HANCOCK STREET, QUINCY, MASS.

L. GROSSMAN & SONS

Builders' and Masons' Supplies

Roofings, Shingles, Hardware

FEDERAL AVE. and GODDARD ST. Telephone 2293

Dealers in

Scrap Iron, Metals, Rubber, Paper Stock and all kinds of Second Hand Machinery Bought and Sold

10 JACKSON STREET Telephone 2293

Both Places near the Quincy Adams Depot

MANGANARO'S MUSIC SHOP Telephone Quincy 3111-W
COLUMBIA GRAFONOLAS AND RECORDS
Factory Distributors for HALLET AND DAVIS PIANOS
Notary Public 1617 HANCOCK ST., QUINCY, MASS.

F. I. NEAL, Treas. and Mgr.

Laundering in all its Branches

Dry Cleaning and Pressing

One Day Service at Our Branch Offices
12 TIRRELL COURT
and
1520 HANCOCK STREET

Main Office and Plant
12 TIRRELL COURT

Olive Arthur W clerk Fourth Atlantic National Bank B h 168 Beach
"Jennie widow James W bds 168 Beach
Oliver Christopher H asst driver Auto Comb No 6 h 36 Mill
"James asst driver Comb 3 h 36 Mill
"Raymond T draftsman 97 E Howard bds 64 Edison pk
"Robert H h 255 Farrington
"Russell carpenter bds 36 Mill
Ollila Frank eng G Ry Co h 41 Bates av W Q
"Jacob paving cutter h 39 Bates av
"John eng G Ry Co h 37 Bates av W Q
Olmstead Lucy R Mrs h 45 Division M
Olney Albert G real estate and insurance 137 Grand View av h do
"Florence G physician 137 Grand View av bds do
Olsen Andrew E carpenter h 25 Hancock ct
"J A asst foreman 97 E Howard h 12 Thompson
"Lewis driver h 19 River A
"Oscar mach h 36 Curtis
"Oscar H driver 18 Dimmock bds 81 Cranch
"Oscar J clerk h 81 Cranch
"Robert M clerk B b 81 Cranch
"Victor carp h 18 Bryant pl S Q
Olson Alfred painter h 28 Ryden
"Alfred B blacksmith 76 Copeland h 46 Buckley
"Amandus watchman h 67 Bennington
"Axel W shipwright h 21 Island av H N
"Berndt tailor B h 132 Hollis av A
"Carl carp h 419 Granite W Q
"Carl G h 22 Roselin av
"Carl M mach h 259 Newbury av N D
"Charles police h 54 Union
"Charles G blacksmith h 22 Roslin av
"Conrad h 10 Jackson lane S Q
"Conrad stone cutter h 8 Jackson lane

— GOOD THINGS TO EAT At The —
Dutch Food Shop, Inc. and Beach Lodge
67 BEALE STREET Boulevard, Cor. Elm Street

FORD AGENCY
Yerxa's Garage 1446 HANCOCK ST.
P. S. Yerxa, Prop. Tel. 2590

Olson
"Frank ship fitter h 57 Broadway Q P
"Gustav R at Fore River h 27 Blake W P
"Herman G carp h 69 Old Colony av W
"John A draftsman h 2 Webster A
"John A electrician 97 E Howard h 12 Thompson
"John A tool sharpener h 57 Smith
"John B cabinet maker h 55 Curtis av Q P
"Joseph farmer National Sailors' Home bds do
"Joseph engineer Metropolitan pumping station h at E Boston.
"Martin rigger h 92 Glencoe pl
"Olaf rigger bds 67 Bennington
"Olga M cashier 1380 Hancock bds 28 Ryden
"Peter painter h 139 Bellevue rd S
"Robert stone cutter rms 85 School
"*William G, U S N h 37 Beech Q P
"William J metal worker B h Park av S
O'Meara Ambrose driver bds 10 Atlantic A
"Daniel musician bds 10 Atlantic A
"Daniel plasterer h 10 Atlantic A
"T Francis plumber h 116 Sagamore A
O'Neil Dennis died June 5, 1917
"Edward electrician bds 51 Prospect A
"Edward A driver Comb 4 h 273 Washington Q P
"John S driver bds 51 Prospect A
"John W inspector B sum res 43 Crosby H N
"Joseph R police h 36 Euclid av
"Mary widow Michael h 32 Bates av W Q
"Mary widow William h 97 Franklin
"Michael J operative b 51 Prospect A
"Thomas P carpenter h 79 Davis
"Timothy plater bds 51 Prospect A
"Timothy sum res 7 Petrel rd H N
"William rivet sorter b 97 Franklin
O'Neill Alice steno B bds 71 Rogers W Q

O'Neill
"Arthur F mach h 5 Atlantic av H N
"*Arthur J, U S N bds 27 Quincy av
"Bernard M park police h 1 Pine rd W Q
"Catherine Mrs bds 301 Beach W P
"*Clarence J bds 301 Beach W
"Edward A chauffeur Comb 4 bds 9 Francis ct
"Elizabeth steno B bds 71 Rogers W Q
"Elizabeth I teacher High school bds at Brookline
"James T carrier Q P O h 26 Edison pk
"John marine engineer h 301 Beach
"Lydia S telephone operator bds 301 Beach W Q
"Mary A widow John R h 71 Rogers W Q
"Mary F bds 1 Pine rd W Q
"Patrick driver bds 4 Bates av W Q
"Patrick A blacksmith h 27 Quincy av
"Peter stone polisher h 94 Phipps
"Thomas H helper h 1 Pine rd W Q
"Thomas P teamster h 63 Payne
Opie F James salesman bds 260 Water S Q
"Hugh shoeworker h 11 Quincy av S Q
"James stone cutter h 260 Water S Q
"Mildred M steno B bds 260 Water S Q
"Ruth cashier 257 Water S Q bds 260 do
Orcutt Albert A salesman h 184 Pine W
"Elmer S driver 12 Tirrell ct h 102 Holmes N D
Ordway Peter B salesman h 170 Safford W
O'Reilly Ellen housekeeper 67 Brook
"Helen T teacher B h 67 Brook
"John J driver bds 489 South
"Margaret h 489 South
Orenti Carlo lab h 7 Old Coach rd W Q
Orlando Caesare stone cutter h 27 Pine S Q

REO - AND - MAXWELL CARS
CENTRAL GARAGE Washington and Pond Streets
C. W. HODGKINSON, Prop. Telephone 1035-W

LAST YEARS DIRECTORY is as valuable as a last
It may send you miles out of your way
years Almanac

Orlando
"Lori stone cutter h 193 Liberty S Q
Orman George G (Twomey & Ormon) 87 Beale h at Dorchester
O'Rourke Justin helper h 757 Washington Q P
Orr Alexander galvanizer h 358 Water
"Elizabeth widow James h 358 Water S Q
"John engraver bds 358 Water S Q
"Marion E bds 83 Sagamore av M
"William J chief storekeeper 97 E Howard h 47 Lunt N D
Orswell Israel C mech eng h 37 Vassall N D
Osberg Frank laborer h 27 Sewall
"John clerk bds 27 Sewall
Osborne Annette widow George H h 19 Baxter Q P
"Charles A helper h 12 N Payne
"Elizabeth F steno bds 13 N Payne
"Harry T teamster h 421 Granite
"Henry machine operator bds 19 Baxter
"William operator rms 121 Glendale rd
Osgood Fred G sales B h 34 Buckingham rd N D
"Harry R coffee roaster B h 266 Farrington
"Jennie R wid Feronda D h 266 Farrington
"Lillian K bds 12 Berlin
"Randolph I clerk b 34 Buckingham rd N D
O'Shaughnessey Edward shipper 1 Hancock bldg bds 21 Brooks av
Oster Annie dressmkr b 283 Water
"Gustaf A builder h 10 Standish av
"Johanna wid Gustaf A h 283 Water
Ostrander Thompson V h 68 Verchild
Ostroski John helper h 24 Water
O'Sullivan Eugene F boiler mason h 33 Malvern H N
Oswald Charles A shoewkr h 7 Bedford
Otis Clark H dentist 18 Maple h at Braintree

Otis
"Herbert meat cutter h 139 Upland rd
"John wire lather h 45 Darrow H N
"Stephen M h 19 Cottage av
O'Toole Leon P supt h 6 State H N
"Owen Henry bond sales h 100 Dayton W Q
Ott Frederick mechanic rms 9 Depot av
"Matthew author h 51 Elm av
"Philip actor h 15 Kemper W P
Ottina Alphonse stonecutter h 133 Quincy
Otto John A J chauffeur bds 64 Dorchester av
Overlock Martin E foreman h 72 Hughes
Oveska Andrew shipfitter h 5 Williams ct S Q
"Simon shipfitter h 12 Arthur W Q
Owens John D laborer b 271 Myrtle A
"Michael J Rev pastor St John's R C church h 21 Gay sum res 8 Winthrop av H N
Owler Edward fitter bds 6 Merrymount av
Oxner Fred C bicycle repairing 79 Beach h 198 Highland av
Oxford Samuel shoewkr r 13 Newcomb pl h 14 River Q P
"James R carpenter h 161 Arlington
"William E S printers pressman h 30 Elmwood av
Paananen Anselm h 17 Hillside W Q
Paape Julius F sheet metal worker h 541 Sea H N
Paccioretti Jacob reamer h 3 Old Coach rd W Q
Pace Orlando tailor h 4 Ellerton rd
Pachake Joseph hairdresser 1382 Hancock rm 1 h 546 Sea H N
Pacille Antonio laborer h 37 Granite
Packard Alma E Mrs h 161 Safford
"A B Metal Works (Walter M Packard) metal refiners r 1 Chestnut pl
"Elvira F bds 1 Chestnut pl

HOLMES & HALL
1179 HANCOCK STREET
Telephone Connection 344-M
FURNITURE REPAIRING
SCREENS, SHADES
LOCKSMITHS
(HOUSEHOLD REPAIRS SOLICITED)

When you learn the full use of your Directory,
you will appreciate its value as one of the
best tools in your business

Packard
"Frank C asst chief Central Fire Works) h 1 Chestnut pl
"George F h 25 Shaw Q P
"Herbert L motorman h 93 Standish av
"Ida G nurse h 161 Safford W
"James Edwin contractor h 43 Billings A
"Josiah D city laborer bds 23 Edwards
"Juliana C wid John A h 26 Edwards
"Minnie teacher bds 1 Chestnut pl
"Ralph B plumber 6 Brook h 74 Walker
"Walter M (A B Packard Metal Works h 1 Chestnut pl
Pactovis Morris shoes and repairing 1502 Hancock h 42 Chestnut
Paduli Fred lab h 48 Brook rd S Q
Page Alfred C eng h 9 Stanton W P
"*Arvin, U S A bds 103 Grand View av
"Eugene C plumber 5 Maple h 39 Upland rd
"Frank A leather B h 103 Grand View av
"Harold H h Clay near Webster W
"*Horton, U S A bds 103 Grand View av
"Lucy B Mrs teacher Washington school h 1632 Hancock
"Lucy S teacher bds 36 Huntley rd
"Marion D widow Henry C sum res 174 W Elm av
"Otto druggist 1099 Sea H N h do
"Stephen H telegraph oper bds 1632 Hancock
"Walter F foreman h 44 Harrison Q P
Paggington Henry E driver h 16 Carruth
Paglia Carmine stone polisher h 516 Willard
Pagnano Antonio stone cutter b 208 West W Q
"Aristide stone cutter h 571 Willard W Q
"Teresa widow Luigi h 208 West W Q
Paige Antoinette S widow Charles F h 17 Davis
"Harold L h 17 Davis
"Natt I clerk B h 293 Whitwell
Paine Elmer L asst undertaker 1485 Hancock h 44 Revere rd
"Harry W caulker h 132 Glendale rd
"Lewis W h 44 Revere rd
*Painten Alan M bds 115 W Elm av
"Arthur E shoe repairing 325 Newport av h 115 W Elm av
"Ralph clerk B bds 115 W Elm av
Palazzi Giovanni laborer h 50 Filbert
Palelis Louis (Dukas & Pallelis) 1371 Hancock h 57 Upland rd
Palisi John (Palisi & Randanzzo) h E Milton
"& Randanzzo (John Palisi and Antonio Randanzzo) confectionery 263 Copeland W Q
Palistrini Carlo laborer h 43 Brook rd S Q
Palmer Arthur D boiler inspector h 20 Eliot
"Blair printer bds 1 Sachem pk W P
"Cornelius gardener h 69 Garfield
"Edward E mgr B h 52 Apthorp
PALMER FLOWERS AND ....SWEETS (E Palmer) 1510 Hancock See top lines
"Frank h 34 Penn S Q
"F Woodbury photographer 51 Faxon rd h do
"Harry, U S M Co, B h 15 Tyler N D
"Louis J physician 70 James h do
"Lyman F s upth 110 Wilbok
"Mary A h 68 Grand View av
"M Shirley mach h 261 Newport av
"Reynolds M mach bds 31 Cherry av
"Richard R bicycles 70 Franklin h do
"Robert W mach h 36 Hilda
"Thomas H carp h 206 Beale
"Walter supt h 3 Calumet N D
Palmgren Paul h 45 Eustis N D
Panerelli Nicoli puncher h 4 Main Q P
Pangaze Joseph stone cutter h 7 Revere W Q
"Robert laborer bds 7 Revere W Q

J. W. BAILEY & SONS CO.
GRILLE WORK and STAIR WORK
14 HAYMARKET SQ., BOSTON

The Directory to a business man is as essential as a Dictionary to the student

Paone Benjamin laborer bds 7 Furnace W Q
Papile Guiseppe laborer h 29 Canal
"John laborer h 97 Brackett
Pappas William D (Williams Cafe) 1449 Hancock h 133 Glendale rd
Paradise Alphonse telegrapher b 92 Dayton W Q
"Elmer mach bds 92 Dayton W Q
"John paving cutter h 12 Dunn's Hill rd
"Joseph laborer bds 92 Dayton W Q
"Joseph A steamfitter h 23 Faxon av
"Leo carpenter h 276 Water S Q
"Thomas blacksmith h 92 Dayton W Q
"Thomas A plumber h 452 Quarry st exten
Paris Antonio laborer h 422 Willard W Q
"David tailor 1619 Hancock h at Roxbury
"Telesphoire riveter bds 19 Watson rd Q P
Pariseau Eli driver bds 623 Washington Q P
"Joseph T operative h 623 Washington Q P
"Nelson driller bds 623 Washington Q P
Park Adaline J bds 42 Butler rd
"Matilda B wid George W h 324 Franklin
Parker Albert D B bds 49 Dixwell av
"Albert M sales B h 49 Dixwell av
"Alfred B sales h 85 N Central av
"Alice bds 15 Hancock ct
"Arthur J station agt B h 14 Clover pl A
"A Clayton interior decorator B h 73 S Central av
"*Benjamin bds 262 Newbury av A
"Carrie E Mrs h 15 Hancock ct
"Charles K sales h 260 Beale W
"Eben Z fireman h 239 Newbury av A
"Edward J lawyer 1372 Hancock rms 3 and 4 h 33 Upland rd
"George N real estate sum res 20 Shennen H N
Parker
"George P textile insp h 131 Norfolk W
"Harold K safety eng h 11 Elm pl S Q
"Harry sales h 2 Alleyne ter
"Harry E agent h 26 Francis av
"H Elizabeth h 33 Upland rd
"H G head employment dept 97 E Howard h 26 Francis av
"I Joseph fixture hanger h 262 Newbury av N D
"James E carpenter h 9 Truro G
"Margaret wid John h 11 Hancock ct
"Mary C teacher John Hancock school bds 33 Upland rd
"Michael J driver 64 Washington bds 11 Hancock ct
"Newell O sales B h 250 Belmont
"Seward carrier W P O h 41 Hamilton N D
"Theodore civil eng B h Russell cor Tirrell av A
"Walter F foreman B h 160 Fayette
"Warren M carpenter h 53 Valley
"Warren S insp of buildings rm 11 City Hall h 15 Hancock ct
"William H mach h 164 Safford W
"William J journalist bds 33 Upland rd
"W Russell teacher h 12 Francis av
Parkhurst Eva B oprative bds 45 Chester
Parkinson William E electrotype finisher h 91 W Squantum
Parkko Mikko laborer h 4 Arthur av W Q
Parks Alfred K salesman h 260 N Central av W
"Everett N sales h 77 Adams
"Lillian F sec bds 112 Elm
"L Flora Mrs h 112 Elm
"Nancy S Mrs bds 10 Chapman W
Parlee Edward F contractor 51 Division h do
"George E, U S N b 51 Division
"Gladys E bds 51 Division M
"L Theodore carpenter h 72 Montclair av

JAMES A. FAY *Contractor and Builder*
ESTIMATES FURNISHED
149 BILLINGS ST. Telephone ATLANTIC, MASS.

FIRST AID TO THE INJURED
business or a business just starting
"An ad. in the Directory"

Parmenter George A shoecutter h 94 Bay View av H N
Parnaby Margaret E wid John h 92 Glencoe pl
"Robert W clerk bds 92 Glencoe pl
"Thomas J riveter h 115 S Walnut Q P
Parovmen Paavo shipfitter h 333 Granite
*Parr William A h 4 Merrymount av W P
Parrish Everett F buyer B h 28 Green
Parrot Luther H died April 4 1918
Parry Percy W apprentice bds 88 Copeland W Q
"William H chipper h 88 Copeland W Q
Parsons Archibald (American Granite Co) h 67 Winthrop av W H
"Charles F blacksmith h 3 Parsons
"Charles S h 3 Robertson W Q
"Emma G Mrs bds 246 N Central av W
"Herbert E at Fore River h 15 Blake W P
"Mary A wid Charles h 67 Winthrop av W H
"Thomas H stonecutter h 92 School
"William D broker bds 3 Robertson W Q
Partelow Charles M boat builder h 23 Botolph A
"Gladys J writer b 23 Botolph A
Parvilaimen John laborer h 34 Clarke av
Pasanen John laborer h 17 Hillside W Q
Pascoe John helper h 3 Parsons
Pasha Louis laborer h 1 Liberty Sq S Q
Pasley William mach h 133 E Elm av W P
Passinello Joseph laborer h 44 Sumner Q P
PATCH CYRUS & SON Inc coal and wood 1422 Hancock and 783 Washington See opposite
"Eric C died April 4 1918
PATCH FRANK S pres and treas 1422 Hancock h 25 Edgemere rd See opposite
Paterson James stonecutter h 218 Independence av
"Janet G teacher bds 218 Independence av
"Jean steno B h 218 Independence av
"John machinist h 258 Belmont
"Margaret bds 218 Independence av
"Mary seamstress b 218 Independence av
Patnaude Arthur A agt Quincy sta h 96 Centre rd H N
Patriarca Clement grocer 20 Larry h do
"Clement Jr clerk B b 20 Larry
"George clerk 20 Larry b do W Q
Patrizi Guilio fruit 1611 Hancock h 1621 do
Patstone Arthur L electrician h 44 Colby rd A
Pattee Elizabeth G architect bds 19 School
"Laura S wid William G A h 19 School
"*Richard S lawyer bds 19 School
Patten Katie F Mrs sum res 11 Turner H N
Patterson Alice M teacher Willard school bds at Somerville
"Charles A sales sum res 54 Rogers H N
"Elsie M bds 92 Central av
"George J stonecutter b 37 Summer
"Henry F mach h 19 Eliot
"James Mrs 21 Chestnut
"James rms 21 Chestnut
"Walter J boot maker h 37 Summer
PATTERSON WILLIAM florist 92 S Central av W H h do See page 455
"William J gardener h 225 S Central av W H
"see Paterson
Patton Richard sales h 128 Winthrop av H N
Paul Alette E bds 83 Grand View av W
"Arthur W com trav h 34 W Elm av

Agency for the Home Insurance Company "the largest American Fire Insurance Company" and other Companies.

ADOLPH S. SANDBERG
1433 HANCOCK ST. Room 4
QUINCY, MASS.

COAL AND WOOD

THE BEST QUALITIES

WHAT WE GUARANTEE

THE PREPARATION

SCREENING

AND PROMPT DELIVERY

WE SOLICIT A TRIAL ORDER OF

OUR SPECIAL RANGE COAL

GENERAL OFFICE

1422 HANCOCK STREET

OFFICES

CROTHERS & SEIDERS, GROCERS - WOLLASTON

WHARF, 783 WASHINGTON STREET, QUINCY POINT

CYRUS PATCH & SON, Inc.

Telephone, Wharf, 238-W, Office, 238-R

Granite City Ice Co., Inc.

PURE ICE

OFFICE, 550 ADAMS STREET

Telephone Quincy 2400

Courteous Treatment from all Employees

GRANITE CITY ICE CO.. INC

FIRST AID TO THE INJURED

business or a business just starting

"An ad. in the Directory"

Paul
"Chauncy D clerk 97 E Howard h 151 Bellevue rd S
"George A lumber B h 81 Kemper W P
"Harris J pedlar h 11 Roberts S Q
"Hugh A printer h 233 Fayette W
"James postal clerk h 62 Safford
"N Clifford letter carrier Squantum P O h 134 Bellevue rd S
Paulin Earl h 33 Spear
Paulsen George W teacher High school h 52 Whitney rd
Paulson Paul M riveter bds 85 School
Pauly Ellen R Mrs bds 163 Norfolk
Pavan Max junk h 284 Water S Q
Pawlowski Adolf J auto repairer h 75 Farrington N D
"William molder h 194 Fayette
Pawsey Alfred contractor h 15 Pawsey H N
Paynani Cesidio chipper h 56 Rodman S Q
Payne Leonard H bkpr B h 122 Kemper W P
"Wilbur M office mgr h 122 Belmont
Payson Arthur E sales B h 282 Fayette
"Aurin E bds 282 Fayette
"A Hardy bds 282 Fayette
"Georgianna C Mrs h 1247 Hancock
"John L h 17 S Central av
"Rachael A bds 124 Hancock
Peabody Virginia bds 86 Revere rd
Peach Joseph mason h 12 Oakwood rd G
Peacock John window dresser h 47 Billings A
"William operative h 90 Safford
Pearce Clara M teacher Gridley Bryant school bds 179 Franklin
"Edward (Clark & Pearce) granite 9 Gilbert h 179 Franklin
"F Cliff, U S A b 242 Everett
"George F S dentist 327 Newport av
"John T stonecutter h 273 Water
"William E bkpr bds 179 Franklin
"see Peirce and Pierce
Pearlin Harry J dentist 1419 Hancock h 12 Guild
Pearson Annie clerk 6 Brook b 235 Fayette
"*Arthur E bds 410 Sea H N
"August rigger h 137 Glendale rd
"Bernard stonemason h 410 Sea H N
"Charles stonecutter h 46 Quarry
"Hjalma rigger h 52 Parker W Q
"John treas Gilbert cor Nightingale av h 290 Whitwell
"Nels operative h 20 Bedford
"Olaf carpenter h 111 Butler rd
"Oscar carpenter h 28 Edward Q P
"Robert helper h 33 Elm
"Robert A apprentice bds 410 Sea H N
"Thomas F insurance agent 1433 Hancock rm 13 h 15 Pray Q P
"see Pierson and Person
Peart Alice Maud Mrs h 14 Lincoln av
"Ellen E bds 14 Lincoln av
Pease Adelaide M Mrs h 1155 Hancock
Pecchi Tony city laborer h 68 Brackett
Pedersen Peter H yachtsman h 49 Conant rd A
Peebles John M sales h 81 Kemper W P
"W Dean h 20 Kemper W P
Pelan Christina Mrs housekeeper 33 Mass av
"William D loftsman h 33 Mass av Q P
Peler Frank hostler h 29 W Squantum N D
Pelkonen Herman laborer h 40 Nelson W Q
Pellegrini Amedeo stonecutter h 321 Water
"Antonio shoe repairing 233 Copeland W Q
Pellen Charles ironwkr h 38 Kent W Q
Pellinen A William stonecutter h 22 Buckley W Q
PELLINI ALDO tailor 9 Temple h 100 Centre See foot lines

Seek, and Ye Shall Find

the progressive man's advertisement in his local Directory. At your service when his goods are wanted

LAST YEARS DIRECTORY is as valuable as a last years Almanac
It may send you miles out of your way

Pelluzzi Frank stonecutter h 100 Centre
Pelto Andrew shipfitter h 3 Intervale S Q
Pelto Aeno shipfitter h 32 Station W Q
"Mary wid Elias h 32 Station W Q
*Pelton Harry h 52 Robertson W Q
Pemberton Frank A foreman h 112 Chubbuck Q P
"J Logan helper b 58 Cushing
"Louis oper h 38 Glover av N D
PEMBERTON NORMAN W roofer 58 Cushing h do See page 19
Pendergast Katherine T b 71 Lincoln av
"Mary E bds 109 Lincoln av W H
"Thomas R conductor h 125 Highland
Pendleton Clarence M mach h 25 Birch N D
Penley Clara A Mrs steno rm 14 City Hall h 114 S Central av W H
"Theodore T teller B h 114 South Central av W H
Penney John J liquor B h 39 Freeman N D
Penniman Ada M W b 3 Irving pl
PENNIMAN CHARLES H taxi service Depot av garage Wibird cor Washington h 104 Washington See foot lines
"Eliza A wid William W died Dec 23 1917
"Howard B leather B h 155 Safford
"James T died Feb 7 1918
"Laurice student bds 104 Washington
"William A mach h 201 Independence av S Q
Pennington Harry plasterer h 59 Rockland
"John carpenter h 29 Birch N D
Penttila August helper h 4 Arthur av W Q
"Matti laborer bds 13 Kent W Q
Pepper Chester L h 69 Glendale rd
Pequot Club 3 Pequot rd
Percival Herbert W h 194 Belmont W
Peretti Steve stonecutter h 28 Bryant av
Perham Alice G h 54 Botolph
"Lillian A h 54 Botolph A
Pericass George variety 56 Canal h do
Perkins Alfred E civil eng B h 240 S Central av
"Annie E Mrs h 127 Lincoln av W H
"Bridget A wid Patrick h 5 Perkins W Q
"Charles laborer b 5 Perkins W Q
"Edwin A bds 240 S Central av
"Guy fisherman h 1154 Sea H N
"James S master Atherton Hough and Coddington schools h 1166 Hancock
"John J shipfitter b 5 Perkins W Q
"Mary h 51 Coddington
"Medora C Mrs died Feb 12 1918
"Muriel E wid Arthur S h 37 Lunt N D
"Raymond bds 177 Glendale rd
"Silas A agent 1419 Hancock rm 3 h at N Weymouth
Perley Thomas E cabinetmkr B h 113 N Central av
Perodi Ignazio stonecutter h 88 Willard W Q
Perrault Claude B sales bds 149 Bromfield W P
"Louis mfrs agt h 149 Bromfield W P
Perrine Jacob N contractor h 164 Marlboro W P
Perro Cristino stonecutter h 25 Brook rd S Q
Perrow James D shipfitter h 399 Washington
Perruzzi Donato stonecutter h 50 Nightingale av S Q
"Loui laborer h 323 Water
Perry Anthony shipper 1364 Hancock
"Emma F Mrs bkpr b 94 Prospect av W H
"Frances M wid Frank J h 63 Grand View av
"Frank A mechanic h 14 Newcomb pl Q P
"Frank J died Sept 5 1917
"George F bkpr B h 108 S Central av W H

ALDO PELLINI — TAILOR
LADIES' GARMENTS ALTERED and REMODELED a Specialty
9 TEMPLE STREET, QUINCY SQUARE

When you learn the full use of your **Directory,**
you will appreciate its value as one of the
best tools in your business

Perry
"George L patternmkr h 89 Atlantic A
"Harriett wid Francis W h 114 Arnold
"Harry clerk bds 72 Franklin
"Helen A Mrs rms 56 Spear
"John died Aug 21 1917
"Joseph A h 155 Billings rd N D
"Joseph A chauffeur h 11 Taber H N
"Joseph A Met police h 610 Adams
"Joseph H box mfr sum res 23 Poplar H N
"Lester clerk bds 72 Franklin
"Manley T (Quincy Creamery) 1414 Hancock h 39 Greenleaf
"Margaret wid John W h 8 Conant
"Walter F electrical eng h 63 Edison pk
"William J carpenter h 48 Albatross rd
"William L h 152 Davis W P
Persion Achille sec and treas 25 School h Marshall
Person Per storekeeper 5 Saville h 176 Glendale rd
"Peter h 5 Littlefield H N
Peruch John rollman h 219 Quincy av
Peruzzi Benevenute (Peruzzi Bros) h 102 Town Hill W Q
"Bros (Telesfore, Vincenzo and and Benevanute) granite 84 Centre W Q
"Donato polisher h 50 Nightingale av
"Donato stonecutter h 108 Liberty S Q
"Frank laborer h 100 Centre W Q
"Telesfore (Peruzzi Bros) h 102 Town Hill W Q
"Vincenzo (Peruzzi Bros) h 74 Centre W Q
Peterkin Charles h 9 Sterling M
Petersen Emil A machinist h 67 Holmes N D
"Marius riveter h 325 Washington Q P
Peterson Albert rigger h 23 Bay View Q P
"Albert B machinist h 61 Cranch

Peterson
"Albert W machinist h 1 Bedford
"Alexander painter h 18 Clarke av
"Andrew h end Ocean S
"Anna Mrs h 11 Cranch
"Anton machinist h 43 Roselin av
"Arnold gas fitter bds 14 Silver Q P
"Arthur inspector h 7 Cranch
"Arvid gas fitter h 14 Silver Q P
"August carpenter h 42 Nilson av
"Axel laborer bds 48 Washington
"Axel stonecutter h 29 Deldorf
"Axel W ship wkr bds 161 E Squantum
"Bror A chauffeur bds 193 Billings road N D
"Carl E driller h 112 S Walnut
"Carl E stonecutter h 57 Putnam
"Carl G cabinet maker h 193 Billings rd N D
"Carl W oper h 103 Glendale
"Charles E sales mgr h 77 Kemper W P
"Charles H electrician h 14a Goddard
"Charles O h 457 Newport av W
"Charles O ship fitter h 49 Crosby H N
"Charles O shoeworker h 102 Bay View av H N
"Elmer machinist b 205 Centre S Q
"Gustaf laborer h 316 Water S Q
"Gustaf machinist h 75 Gilbert S Q
"Henry W student bds 192 Glendale road
"Herman quarryman h 27 Morton W Q
"Ida C Mrs h 584 Washington Q P
"Jacob (J Peterson & Co) h 31 Graham Q P
"Jacob laborer h 55 Station W Q
"John laborer h 17 Arthur
"John August mach h 192 Glendale rd
"John clerk 1380 Hancock
"Julius E C h 7 Rawson rd N D
"J Arthur h 457 Newport av W
"J Arthur gateman h 14 Carruth W
"J & Co (Jacob Peterson) grocers 394 Washington
"Mary widow Lawrence L h 80 Cranch

PENNIMAN'S GARAGE WASHINGTON ST. Just below the Library DAY and NIGHT
Tel. Quincy 207. TAXI SERVICE

When you learn the full use of your **Directory,**
you will appreciate its value as one of the
best tools in your business

Peterson
"Olaf stone measurer h 5 Spring av
"Oscar helper h 351 Granite
"Oscar C carpenter h 6 Bedford
"Otto (Vernon Granite Co) h 205 Centre
"Peter A h 43 Jackson
"Ralph H mach h 72 Farrington N D
"Silas T salesman h 59 Rock Island road H N
"Stanley T machinist h 154 Highland av W
Petitti Charles laborer h 422 Willard W Q
"Frank riveter h 300 Willard
Petrelli Giovanni laborer h 50 Canal
Petta Tony grocer 19 Canal h do
Pettee Frank G janitor Lincoln school h 162 Kendrick av
"Helen J housekeeper 162 Kendrick avenue b do
"Marie E wid B R b 270 Adams

C. F. PETTENGILL
Established 1876
JEWELER AND OPTICIAN
Watches, French and Hall
Clocks a Specialty
1391 Hancock, corner of Granite St.
Telephone Connection

PETTENGILL CHARLES F jewelry watches etc 1391 Hancock h 31a Revere rd See above
"Ernest A pattern mkr h 265 N Central av
Pettepit Catherine widow Dennis J h 5 Conant W Q
"Dennis J died July 3 1917
"Joseph F blacksmith b 5 Conant
Peura Oscar fore h 4 Kent W Q
"Oscar foreman h 36 Nelson W Q
Peyruton Charles painter h end Chubbuck ct Q P
Pfaffman Carl F bds 65 Presidents lane
"George E dye stuffs 3 Elkins B h 65 Presidents lane
"John S bds 65 Presidents lane
Phelan Annie widow Sylvester h 2 Norfolk ter Moscow N D
"A Olive bds 19 Belmont W
"David blacksmith h 85 Standish av
"Edward P lab h 49 Old Colony A
"*Edward P Jr bds 49 Old Colony A
"Elizabeth F nurse bds 100 Elmwood avenue
"Lawrence P clerk h 247 Newport av W
Phelps Augustus E died April 9 1917
"Elmira wid William O h 5 Prospect avenue W
"George H clk h 13 Appleton A
Philbrick George H piano mover sum res 767 Sea H N
Philbrook Samuel C milwright h 20 Webster A
"Woodbury M b 20 Webster A
Philip Alexander baker 230 Copeland W Q h Crescent r 70 Cross do
"Archibald R bkpr B h 480 Beale
Phillips Alexander polisher h 23 Trafford
"Arthur P foreman h 319 Granite
"Charles carp h 16 Wibird
"Ella C Mrs clairvoyant h 163 Independence av
"George B chauffeur h 94 Billings A
"George F chauffeur police dept h 49 Union
"George L sub marine dive 58 Union h do
"Harriet M bds 734 Washington
"Hiram W submarine diver 734 Washington h do
"Horace W wharfman 783 Wash h at Weymouth
"James H h 111 Atlantic A
"Michael groceries 128 Chubbuck h do
"Solomon fruit sum res 55 River rd H N

***The Directory* to a business man is as essential as a Dictionary to the student**

***The Directory* to a business man is as essential as a Dictionary to the student**

Pitts
"Thomas boilermaker h 80 Walnut A
"Thomas E, N Y N H & H R R h 163 Independence av
"Walter I commercial engineering h 104 Elmwood av W
Phinney Fred W plumber h 53 Ellington rd N D
"John J motorman h 6 Madison A
"Roland toolmaker h 242 Farrington
Phipps Anna C Mrs h 310 Safford
"Helen E teacher Mass Fields school bds at Milton
"Mary A bds 310 Safford
"Walter A Dr h 310 Safford
Piazzi Joseph laborer h 19½ Bates av W Q
Picard Adolard photo engraver h 17 Bradford
"Antonia E steno B h 1 Trafford
"Arthur carpenter h 1 Trafford
"Blanch E clk bds 1 Trafford
"Caroline G clerk b 1 Trafford
"Corrine J milliner 165 Putnam b do
"Eugene wid Philano confectionery and P O sub station No 153, 141 Water b 28 Quincy
"Jean B carp h 165 Putnam
Piccini Riccardo lab h 71 Trafford S Q
Pichette James machinist h 55 Billings rd N D
Pickering Alphonso W bkpr b 72 Billings rd N D
"Eliza wid Alphonso h 72 Billings rd N D
"Helen G stenographer b 72 Billings rd N D
"James H furniture repairer h 11 Connells av W Q
"Joseph machinist h 457 Hancock N D
"Louise I steno b 72 Billings road N D
"Mary saleslady bds 72 Billings rd N D
"Susie A steno b 72 Billings rd N D
*Pickett Clarence E driver b 264 Winthrop
"Fred A printer h 264 Winthrop
"George caulker h 1186 Sea H N
Picknell Henry F foreman h 36 Green W P
'Mabel F clk b 36 Green W P
Pierce Allan W photographer Adams bldg rms 26-28 h 68 Merrymount rd
"Alvah H salesman h 55 Dixwell av rms 26-28 h 68 Merrymount rd
"Bierney F sales h 74 Arnold rd A
"Charles S boiler maker bds 181 Centre
"Curtis W factory inspector h 52 Greenleaf
"C Eaton clerk B h 209 Arlington
"Edwina widow h 48 Huntly rd
"Emily A wid John H variety 181 Centre h do
"Frank P draftsman h 105 Independence av
"Garfield carp h 1 Wood rd W Q
"Harriet B bds 242 Granite
"James W h 242 Granite
"John C h 185 Centre S Q
"Lela Mrs h 8 Brooks N D
"Lewis J dentist B h 181 Belmont
"Marcia wid Stetson h 11 W Howard P Q
"Mary E wid George H h 21 Edison pk Q P
"Parkman D h 101 Marlboro W P
"Russell G fireman b 181 Centre
"Sumner H salesman h 18 Centre S Q
"Victor helper bds 168 Centre S Q
"William S driver B S St Ry power station h 3 Wharf
Pierson Albert clothing 232 Granite h 230 do
"Fred J variety 375 Granite h do
"William E patternmaker h 21 Wash court
"see Pearson and Person
Pike Charles H ins h 166 Billings A
"Warren M h 520 Sea H N
Pilalas Constantine G clerk h 81 Merrymount rd
Piller Archibald N painter h 13 Oneida H N
Pillsbury William R shoecutter h 44 Flynt N D

FIRST AID TO THE INJURED

business or a business just starting

"An ad. in the Directory"

The Directory to a business man is as essential as a Dictionary to the student

Pinard Frank B millwright B h 187 Fayette
Pinckney Arthur W machinist h 82 W Elm av W P
Pine Edward J mgr h 75 Adams
Pineau Azard machinist h 76a River Q P
Pinel Alfred P J (The Pinel Tool Co) h 88 Independence av
"Alfred T (The Pinel Tool Co) h 372 Washington
"Alfred V clerk bds 88 Independence av
"Alice E bkpr 1372 Hancock rm 1 b 71 Franklin
"Arthur G clk 146 Water h 165 do
"Edgar L clerk 97 E Howard bds 372 Washington
"Joseph W foreman 242 Water h 18 First Q P
"Louise A clerk Quincy Savings Bank bds 71 Franklin
"Philip J machinist 242 Water b 372 Washington Q P
"Ruth M nurse bds 71 Franklin
PINEL TOOL The (Alfred P J Pinel) granite tools 242 Water See page 5
PINEL VARIETY STORE (Walter P Pinel) 146 Water See page 11
"Walter F foreman b 71 Franklin
"Walter P mgr 146 Water b 71 Franklin
Pinell Phillip A h 4 Cross W Q
Pineo Henry A h 4 Cross W Q
Pinkham Amos eng Metropolitan Pumping sta h 6 Charles H N
"Charles A printer B h 161 Warren av W H
"Charles H mach h 147 Federal av
"George F h 111 Warren av W H
"George H foreman h 105 Taylor W
"Herbert W treas The Wollaston Co-op Bank and 930 Old South bldg B h 109 Grand View av
"I Woodbury accetylene specialties B h 79 Winthrop av
"Max O Capt U S N A b 161 Warren av
"Walter S lawyer h 111 Warren av
Pino Rudolph machinist h 20 Curtis av Q P
Pinson Oscar shoewkr b 1 Irving pl
Piola Cesare stone carver h 179 Liberty S Q
"Rena clerk b 44 Copeland W Q
Piper Benjamin F eng h 321 Copeland W Q
"Ernest L carp h 58 Parkhurst H N
"Foster carp h 60 Parkhurst H N
"Hartwell B poultry b 206 Centre
"Lloyd rem from city
"Ralph carp b 60 Parkhurst H N
"Walter E city treas rm 2 City Hall h 206 Centre
"Walter E Jr clk B b 206 Centre
Pisella Michele shoe rep 147 Water h 117 do
Piston Thomas piper rms 1562 Hancock h 25 Rawson rd N D
Pitkanen Herman ship fitter h 5 Isabella S Q
"Isak reamer h 52 Copeland W Q
Pitkin Clarence A machinist h 71 Billings rd N D
Pitonof Lipman produce h 25 Rawson rd N D
Pitt Adelaide M Mrs b 397 Highland av W H
"Edwin R electrician h 397 Highland av W H
"Verna G teacher b 397 Highland av W H
Pittinelle Doninano tailor h 14 Chubbuck ct Q P
Pittman James carp h 21 Lawrence av Q P
Pitts Alexander Jr riveter h 114 S Walnut Q P
"Alice S Mrs teacher Quincy Mansion school h 18 Green
"Catherine E widow Michael h 968 Hancock
"Charles W bolt maker h 14 Palmer G
"Daniel janitor h 7 Holmes N D
"Edward tester bds 721 Washington Q P
"Frances teacher Daniel Webster school bds at Brighton

FIRST AID TO THE INJURED
business or a business just starting
"An ad. in the Directory"

QUINCY POINT GARAGE
494 WASHINGTON ST., TEL. 494 Quincy
Gasoline
Oils and Sundries
Storage
Renting and Repairing
Storage Batteries
Repaired and Recharged

Pitts
"Frank M oper h 43 Birch N D
"Frank Walter ticket agt bds 23 River A
"Harry train man b 23 River A
"James R piano mkr h off Standish av
"Jeremiah H wharfman 17 Wharf h 776 Washington
"John E suspender maker B h 25 Shaw Q P
"John H machine operator h 56 Glover av N D
"John S foreman h 145 S Walnut
"Joseph bolter bds 43 Birch N D
"Josephine widow William E h 18 Main Q P
"Lemuel custodian Metropolitan Water Wks Tower h 87 Brook W
"Louise widow Alexander h 721 Washington Q P
"Mary Mrs h 33 Cottage av
"Mary h 18 Revere rd
"Philip riveter bds 721 Washington Q P
"William H carp h 23 River A
"William H Jr carp h 21 River A
Placy Walter steamfitter h 761 Washington Q P
Plagemann Elizabeth widow Frank H h 70 Botolph A
Plant Michael J shoe cutter h 145 Crescent
Platner Nelford J salesman h 141 Willow
Pleadwell George F ins h 41 Cherriton rd
Pletsch Ernest V (W & E P Co) 78 Woodbine h 125 Washington
"Gertrude A steno b 57 Marlboro
"Henry (G & P Engraving Co) 78 Woodbine h 57 Marlboro
"William H (W & E P Co) 78 Woodbine bds 57 Marlboro
Plews Richard riveter h 20 Newcomb pl Q P
Plumb William D pres B h 15 Eustis N D
Plummer Albert W photographer h 107 Lincoln av W H

Plummer
"C Arthur ins agt h 266 N Centre av W
"Susan Mrs h 22 S Central av W
Plunkett John J h 64 Cranch
PNEUMATIC SCALE CORP Ltd 65 Newport av Norfolk Downs
See page 6
Poch George J carp h 55 John
Podbury Alfred J salesman B h 61 Bromfield
Pogue Marjorie teacher Francis W Parker school bds 34 Prospect
Poland Edwin A (E A Poland Co) h 53 Flynt N D
"E A Co (Edwin A Poland) real est 393 Hancock
"John E (G E Roland Co) real estate and builder 393 Hancock h 15 Buckingham rd W
"J A Co builders 393 Hancock N D
Polansky Barney junk collector h 345 Water
Polk Bertha H b 165 Beach W P
"Herbert J clk B h 165 Beach W P
"Mildred T teacher bds 165 Beach W P
"William C inspector bds 11 Farnum Q P
Pollack Frank bkpr h 49 Glover av N D
Pollara Antonio lab h 57 Water
"Joseph pedlar h 61 Water
"Salvatore fruit h 61 Water
Pollard Charles R sales h 38 Beebe rd G
"Thomas B master Daniel Webster and Washington schools h 41 Edison Q P
Pollock Frank S designer h 25 Thornton W P
"Madeline M bds 32 Bigelow
"Mary wid Andrew F h 32 Bigelow
"Samuel broker h 7 Oakwood road G
Pollyblank Edwin died March 10, 1917
Polson Angus machinist h 28 Mayflower rd S
"Grace B Mrs variety 735 E Squantum S h 24 Mayflower rd do

JAMES F. BURKE & CO. Room 4 Savings Bank Bldg.
TELEPHONE 385-M
Real Estate and Insurance
Automobile, Fire, Liability and Accident, Surety Bonds
MORTGAGES
CARE AND SALE OF REAL ESTATE JUSTICE OF THE PEACE NOTARY PUBLIC

WALLACE F. GLIDDEN 47 BEALE ST. Tel. Conn. WOLLASTON
REAL ESTATE — INSURANCE

Pomeroy Charles R draftsman h 46 Harrison Q P
Pompeo Alexander Quincy Point Garage 494 Wash b 15 Lancaster
"Antonio helper h 24 Alden Q P
"John repairman 500 Wash bds 15 Lancaster Q P
"Joseph pedlar h 43 Union Q P
"Joseph laborer h 65 Penn S Q
"Pasquale chauffeur Quincy Coal Co h 150 Quincy
"Raphael laborer h 15 Lancaster
Pompino Louis riveter h 130 S Walnut Q P
Ponti Charles stonecutter h 83 Columbia S Q
Poole Edith M steno b 54 Grand View av W
"Henry G h 54 Grand View av W
"Rebecca G Mrs b 257 Highland av
"Rufus Warren mgr B h 15 Prospect av W H
Pooler Winifred J shoewkr sum res 50 Newton H N
Pope Alice C teacher b Ocean corner Lafayette av A
"Asa C h 113 Elm
"Benjamin treas Quincy Lumber Co Inc h at Acton
"Catherine stenographer h Ocean cor Lafayette av A
"Edward R engineer h 60 Holbrook rd
"Edward R Jr lamp lighter bds 60 Holbrook rd
"Jane M Mrs bds 245 W Squantum
"John D bds 60 Holbrook rd
"Lawrence C clerk h 155 Billings A
"Lumber Co 210 Freeport Dorchester
"Nellie C widow Everett M h 155 Billings A
"William care taker Crabtree estate end E Squantum S h do
Poquette Arthur R b 196 Holbrook rd
"Helen Holbrook tutor h 196 Holbrook rd
*Poreca Daniel bds 53 Roberts S Q
"Jesse bds 53 Roberts S Q
"John tool sharpener h 53 Roberts S Q
Porcelli Louis mach Fore River h at East Boston
Porter Alice D nurse bds 109 Taylor
"Amanda M h 16 Elm av
"Bros & Co Collins shirts 192 Granite
"Charles driver h 3 High
"Claire cond rms 52 Holmes
"Clara E bookkeeper 9 Brook bds 109 Taylor
"C Harold prov B h 16 Elm av
"Donald scales repairer h 192 Manet av
"Earle S machinist h 166 Highland av W
"Elbridge F clerk 5 Granite h at S Braintree
"Ellen M bds 16 Elm av
"Ernest M carpenter h 6 Highland av H N
"Fred W painter 92 Wendall av h do
"Frederick conductor h 82 Safford
"Hannah widow bds 63 Edgemere rd
"Harold K, U S A bds 41 Hilda
"Harry W insurance 30 Kilby B h 63 Edgemere rd
"Henrietta Mrs bds 117 Standish av W
"James C painter h 109 Taylor
"King D carp h 41 Hilda
"Lester A U S A 109 Taylor
"Richard city lab bds 1 Brooks av S Q
"Robert h 32 Huntley rd
"Robert D student bds 41 Hilda
"William stonecutter h 1 Brooks av
"William H sales h 22 Bromfield W P
Porthouse Robert J supt h 81 Billings A
Post Elmer machinist h 80 Main Q P
Pote Nettie stenographer 25 School bds 87 Merrymount rd
"Winfield S iron worker h 87 Merrymount rd
Potenza Alfred stone cutter bds 106 Liberty S Q
"James h 106 Liberty S Q
Potter Edward E baker h 228 Granite
"Harold R machinist bds 21 Grant
"Walter grocer 1201 Sea H N h do

$$$$$ Can be Saved on "INSURANCE"
I will tell you how. Call Quincy 1877-W
Adolph S. Sandberg
1433 Hancock St., Quincy
141 Milk St., Rm. 220, Boston

1510 Hancock Street **PALMER FLOWERS & SWEETS** Telephone Connection

Potterton Arthur N machinist h Faxon rd
"Jessie I photographer bds Faxon rd
Pottle Herbert R shipfitter h 20 Cottage
Potts Turnbull A machinist h 29 Berlin W
Poulin Ralph G inspector Q E L & Co h 38 Bigelow
Poulson Svena oiler h 252 S Central av W
Poutney William H engraver B h 130 Taylor
Powell Albert E instructor h 40 Hilda
"Bradford N dentist h 12 Thatcher N D
"Carlyle V machinist h 80 Farrington
"John optometrist 245 Water
"Joseph W h 79 Presidents lane
"Julia R h 26 Town Hill
"Thomas H freight clerk Wollaston station h 13 Elmwood av W
POWER DAVID P & CO 404-406 Neponset ave See page 11
Powers Charles A salesman B h 60 Grand View av
"Edgar/F druggist B h 12 Hilda
"Edward bookkeeper 25 School h 119 Cranch
"Elizabeth M teacher Montclair school bds 41 Bigelow
"James J salesman B b 41 Bigelow
"John J boats to let 5 Parkhurst h 27 Weymouth H N
"*Leo V bds 41 Bigelow
"Margaret L sec B b 119 Cranch
"Maurice shoefitter h 41 Bigelow
Prada Joseph E piano wkr h 44 Hamilton N D
Pratt Alton E laundry man rms 1632 Hancock
"Amy E h 17 Eustis N D
"Charles B mason h 771 Hancock W
"Charles L supt B G h 91 Hamilton N D
"Co printers 8 Chestnut
"David N clerk h 185 Atlantic A
"Eleanor W stenographer h 126 Billings ,

Pratt
"Ella O widow Benjamin L h 17 Eustis N D
"E Granville special justice District Court and lawyer 1061 Hancock h do
"Florence B clerk Quincy Savings bds 1 Bennington
"Frank G carpenter 22 Edward h do
"Frank W driver 17 Wharf h 23 Hancock ct
"Fred E at Fore River h 100 Hollis av N D
"George F city laborer h 17 Wendall rd Q N
"Herbert salesman h 79 Coddington
"Herbert Emerson (Pratt Co) 8 Chestnut h 25 Royal
"Jennie P Mrs h 1 Parsons
"Jessie C bds 79 Coddington
"John P h 125 Marlboro W P
"*J Weston U S A b 1 Bennington
PRATT J WINTHROP architect and builder 1 Bennington S Q h do See top lines
"Lawrence E carpenter h 62 Independence
"Lucinda B Mrs h 24 Adams
"Marion L teacher Atherton Hough school b 298 Safford
"Robert optometrist h 55 Davis W P
"Warren W carpenter h 365 Franklin
"*Weldon G bds 25 Royal N D
"William clerk h 57 Quincy
"William A stove plate molder h 79 Turner H N
"William F driver b 23 Hancock ct
"William Y rem from city
PRATT W PORTER physician 24 Adams h do Office hours 2 to 4
Pray Edward laborer h 1207 Sea H N
"Harry W draw tender Washington st bridge h 7 Wharf
Preatsch Edward machinist bds 37 Faxon rd A
"Richard J machinist h 37 Faxon rd A
Preble Alfred G chief of Fire Dept at 97 E Howard h 37 Dysart

JAMES A. FAY *Contractor and Builder*
ESTIMATES FURNISHED
149 BILLINGS ST. Telephone ATLANTIC, MASS.

J. W. PRATT
ARCHITECT and BUILDER
5 SUMMER STREET
Our Accurate Plans insure good results and lowest bids

Preble

"Edward helper 1603 Hancock h at Brockton
"James R credit man Boston h 112 N Central av
Predario Charles laborer b 12 Buckley W Q
"Inogento widow Louis h 12 Buckley W Q
"Rena stitcher bds 12 Buckley W Q
Premow Arthur machinist rms 10 Washington
Prepose Luigi shoewkr bds 86 Phipps
Prentiss L Vernon chief engineer Q E L & P Co h at N Weymouth
Prescott Albert W multigraph bds 323 Farrington W
"Annie L treas 1424 Hancock b 50 Glendale rd
"Augusta wid Henry L h 643 Metropolitan parkway
"Carl F U S A bds 323 Farrington W
"Eben Granite City Print 1376 Hancock h at Braintree
"Etta M bds 50 Glendale rd
"Frank F h 323 Farrington W
"George W Publishing Co Inc job printers and publishers Quincy Patriot Ledger and Braintree Observer 1424 Hancock
"Henry C bkpr B b 323 Farrington W
"Robert E Ry mail clerk h 285 E Squantum A
Preston Andrew J h 33 Park
"Ella K grocer 11 Chesley pl G
"Gerald H dentist h 11 West Elm av W P
"*John H U S N h 132 Billings rd N D
"William E auto builder h 11 Chesley pl G
Preti Alexander laborer h 35 Taber S Q
"*Frank bds 35 Taber S Q
Price Arthur B agt bds 547 Metropolitan parkway A
"Charles A banker Boston h 310 Adams
"Edward painter 4 Glover pl A h do

Price

"Harold clerk bds 4 Glover pl A
"Herbert F adv mgr h 52 Billings rd N D
"Herbert H appr bds 52 Billings rd N D
"Minnie Mrs h 547 Metropolitan parkway A
"Otto clerk 7 Granite b 4 Glover pl
"Ruth h 127 Lincoln ave W H
"Sanford B elevator inspector h 125 Lincoln av W H
"Sarah Mrs bds 45 Adams
"William ptr bds 4 Glover pl A
"William V salesman h 37 Freeman
Pride G Herbert printer h 302 Franklin
Priest Edward E Jr mgr 321 Newport av B h 180 Belmont
Priestley Alfred ship fitter h 165 Putnam
"Thomas asst foreman 97 E Howard bds at Millers Stile rd
Prime Emma M hardware 573 Washington h 37 Beacon Q P
"William M mgr h 37 Beacon
Prior Everett F salesman B h 80 Brook W
Pritchard John stone cutter h 104 Quincy
Prizzano Joseph laborer h 10 Payne
Proctor Adeline M bookkeeper bds 68 James Q P
"Alfred T machinist h 139 Billings rd N D
Proude Harry H machinist h 150 Fayette
Proulx Henry machinist h 100 Revere rd
Prout Bros Granite Works (George and Richard) granite 290 Water and (Harrison Polishing Co) off Brook rd
"Cecil bds 87 Gilbert S Q
"Charles clerk 1597 Hancock h 26 Atherton
"Everett R b 43 Independence av
"E Louise asst b 83 Goddard
"George (Prout Bros Granite Works) h 83 Goddard

ALDO PELLINI — TAILOR
CLEANING, PRESSING and REPAIRING
9 TEMPLE STREET QUINCY SQUARE

MANGANARO'S MUSIC SHOP Telephone Quincy 3111-W
COLUMBIA GRAFONOLAS AND RECORDS
Factory Distributors for HALLET AND DAVIS PIANOS
Notary Public 1617 HANCOCK ST., QUINCY, MASS.

Prout
"Harriet widow Richard h 100 Granite
"Joseph P grocer 97 Garfield h 22 Cheriton rd N D
"Mary A wid George h 99 Garfield
"Nellie widow William h 128 Upland rd
"Ralph W clerk B b 43 Independence av
"*Samuel C bank clerk b 83 Goddard
"Victor E mach h 87 Gilbert S Q
Prouty Edward mach oper h 16 Mechanic
"Eugene H bds 16 Mechanic
"George C mgr B h 10 Eddie
"John E discount clerk h 57 Edgemere rd
Provonich Harry helper h 60 S Walnut QP
Provost William mechanic h 29 Cottage
Prudential Insurance Co The 1452 Hancock
Pruss Charles confectionery 736 E Squantum S h at Lynn
Pudsey Elmo foreman h 6 Turner H N
Pugliesi Theodore plumber h 42 Nightingale av S Q
Pullinen Peter laborer h 25 Smith W Q
Pullman Abel clerk 32 Copeland W Q h 132 Common
Purchase Frederick Jr clerk h 192 Farrington W
Purdy Albert I machinist h 78 Safford N D
"Charles operative bds 101 Holmes N D
"Charles operative bds 101 Holmes N D
"Charles W machinist h 72 Federal av
"Israel bds 78 Safford
"William H sum res 26 Plover rd H N
"William L mach h 101 Holmes N D
Purkess Edwin L machinist h 171 Independence av S Q
Puritan Spring Bottling Co (L Caravaglio) tonic 82 Willard
Purpura Augustine pedlar h 4 Baxter-pl Q P
"Francisco pedlar h 70 Trafford S Q
"Joseph driver h 58 Old Colony A
"Leo U S N b 79 Main
"Salvatore h 79 Main
"Salvatore pedlar h 96 Water S Q
Pusatro Antonio helper h 33 Water
Pushee Frederick W lineman h 12 Berkeley
Puskala Johan public baths h 42 Arthur h do
Putnam Clarence engineer h 85 Island av H N
"Clifford carpenter bds 756 Washington Q P
"Harry E riveter h 15 Saville av
"L Alice h 236 Adams
Pyyny John ship fitter h 1 William ct S Q
Qualey James R (J R Qualey & Co) h at Braintree
"J R & Co granite Brook rd
Queen John W advertising solicitor B h 32 Flynt
Queenan John stonecutter b 71 Gass pl
Queeny James F wool B h 63 Phillips
Quigley George riveter h 73 Curtis av
Quimby Clarence L salesman h 57 Ellington rd N D
Quincy Adams Granite Co off Vernon
"Adams Polishing Co 66 Brook rd
"Almshouse junction Canal and Sea
"Auto Tire & Vulcanizing Co (Cornelius Crowley) 5 School
"Battery Co 1510 Hancock
"City Hospital Whitwell opp Ryden
QUINCY COAL CO John Robbie & James Robbie prop Penn st See page 6
"Column Turning Co The 338 Water
"Conservatory of Music 8 Washington
QUINCY CO-OPERATIVE BANK The Frank A Reed treasurer 13 Adams bldg 1356 Hancock See page 3
"Dairy Lunch (Albert P Masse) 4 Washington

— GOOD THINGS TO EAT At The —
Dutch Food Shop, Inc. and Beach Lodge
67 BEALE STREET Boulevard, Cor. Elm Street

YERXA'S GARAGE
FORD SALES & SERVICE STATION
1446 HANCOCK ST., QUINCY
Telephone 2590
Parts, Repairs, Supplies, Storage

Quincy

"Department Store (J H Fitzpatrick) dry and fancy goods 1431, 1433 and 1435 Hancock

"Electric Light & Power Co, H M Faxon treas office 1535 Hancock station Brackett's wharf garage 64 Sumner stock room 45 Quincy av

"Employment Bureau Frances Wilson mgr 1247 Hancock

"Evening Telegram W G Spargo publisher editorial rooms 1382 Hancock rms 12 and 14

QUINCY GARAGE (Charles P Gould) 87 Adams See page 8

"Granite Co F Wesley Fuller agt Willard cor Copeland W Q

"Industrial School Phipps near School

QUINCY LUMBER CO Inc foot of Pond st See opposite

"Mansion school (private) 23 E Elm av

"Marble & Granite Works (McGrath Bros) 187 Water

"Music Hall 1515 Hancock

QUINCY MUTUAL FIRE INSURANCE CO 2 Coddington near Washington See back cover

QUINCY OIL CO 57 Federal av Stations at Scituate and Quincy Adams See front cover

"Patriot Ledger George W Prescott Publishing Co editors and props 1424 Hancock

QUINCY POINT GARAGE 494 Washington See top lines

"Police Station 117 School

"Post Office /cor Washington and Maple

"Public Bath House off Newcomb av near Washington Q P

"Quarries Co The Hitchcock Quarry Quarry st

QUINCY REAL ESTATE TRUST (To-let—offices, Stores, Shops Lodging Rooms, etc—see daily papers) Greenleaf Block and 67 Milk Boston See page 2

Quincy

"Reform Club 74 Revere rd

QUINCY SAVINGS BANK Clarence Burgin treas 1374 Hancock See back cover

"Shore Station (sub police station) Met Parkway near Beach

"Square Bowling Alleys Quincy sq

QUINCY TRUST CO 1482-1486 Hancock See front cover

"Water Works office City Hall works 104 Penn

"Women's Club 148 Presidents lane

"Women's Preparedness League and Allied Relief 9 Granite

"Yacht Club off Sea st Hough's Neck

Quinlan John J freight handler bds 250 Newport av W

"John P fireman h 251 Newport av

"F teamster h 89 Fayette

Quinn Cornelius mach h 19 Claremont av

"James granite cutter bds 108 Hall pl W Q

"James B physician 380 Washington Q P h do

"John M shoewkr bds 108 Hall pl W Q

"Peter F stonecutter h 108 Hall pl W Q

"Thomas J janitor h 207 Main

"Walter H machinist h 178 Babcock H N

Quintiliano Carmen laborer h 105 Columbus S Q

"Cesidoi stonecutter h 47 Trafford S Q

"Donato carp h 4 West W Q

"Donato stonecutter h 148 Liberty S Q

"Gaetano stonecutter h 102 Intervale S Q

"Luigi stonecutter h 148 West W Q

"Nunzio shoe repairing 245 Water h 364 do

Quirici Forturato laborer h 188 Liberty S Q

Quirk Thomas solicitor B h 24 Rawson rd N D

"Thomas J h 13 Alton rd

REO - AND - MAXWELL CARS
CENTRAL GARAGE
C. W. HODGKINSON, Prop.
Washington and Pond Streets
Telephone 1035-W

Quincy Lumber Co.

FOOT OF POND STREET

QUINCY

WE MAKE A SPECIALTY OF

Oak, Maple, Birch and Hard Pine Flooring

Carried Under Heat

MAIN WHARF and YARD

SPRUCE, PINE, HEMLOCK, CYPRESS

MOULDINGS, INSIDE FINISH

CLAPBOARDS, SHINGLES, LATHS

QUINCY LUMBER CO.

Telephone Quincy 1857 - 1858

The Directory to a business man is as essential as a Dictionary to the student

Quirk
"William J h 79 Bird H N
Rackman George W mgr 1276 Sea H N h do
Radley Daniel F chauffeur Ladder No 3 bds 64 Old Colony A
"Thomas helper h 64 Old Colony A
Rae Percy electrician h 9 Rockland H N
Raffatti Antonio laborer h 16 Newbury A
Raffo Donato stone cutter h 46 Rodman
Rafferty Terrance stonecutter h 110 Federal av
Rahko Andrew joiner h 151 Granite
Raiche Harriet J clerk B bds 93 Faxon rd N D
"Joseph F apprentice b 93 Faxon rd N D
"Leon E pattern maker 93 Faxon rd N D
"Mary L saleswoman M b 93 Faxon rd N D
"Thomas F machinist h 93 Faxon rd
Rainey Robert driver 55 Adams h 81 Quincy S Q
Raisia Kalle lab h 25 McDonald W Q
Rajala Nestor stonecutter h 7 Nelson
"Victor laborer h 5 Cailmark W Q
Raleigh John W chipper h 73 Cranch
"Thomas stonecutter h 30 Brooks av
RALPH COAL CO Inc Hugh H Ralph treas and mgr Weston av near Chester W See page 6
"Hugh H (Ralph Coal Co Inc) h 39 Elm av
Ramsay Alexander b 257 N Central av
"John clerk B h 257 N Central av
Ramsdell George S supt B G W h 53 Marlboro
"Henry E clerk h 12 Charles H N
RAMSDELL JOHN real estate 186 Billings A h do See page 455
"Sylvia H widow Dexter S h 166 Billings A
Ramsey Alexander machinist b 19 Barry W Q
"David McP polisher h 145 Cross W Q
Rand Harriet A Mrs h 112 Greenleaf
"Lucy H school nurse 1535 Hancock h at Dorchester
"L Gertrude widow James L h 411 Highland av
*Randall Alton bds 91 Glover av N D
"Charles A molder h 191 Fayette W
"Charles A bkpr B h 65 Lincoln av W H
"Edith h 57 Spear
"Freeman at V P h 91 Glover av N D
"Grace bookkeeper 64 Washington bds at Brockton
"Leon N U S A bds 65 Lincoln av W
"Lydia B teacher Quincy school bds 34 Prospect
"May Mrs h 197 Farrington W
"Reginald K wood worker bds 45 Spear
"*Richard H h 75 Beach
"Walter S carpenter h 45 Spear
Randazzo Antoio (Palsi & Randazzo) confectionery 263 Copeland W Q h E Milton
Raney Harry carpenter bds 756 Washington Q P
Ranieri Bruno provisions 147 Sumner Q P h do
RANK ALBERT R. provisons 44 Billings rd h 639 Metropolitan parkway See page 11
Rankin William F upholsterer h 45 Sharon rd A
Ranni Enalt laborer h 14 West W Q
Rantia Otto laborer h 324 Granite
Rapo A h 34 Arthur W Q
Rappaport Benjamin dry goods h 91 Goddard S Q
Rapton Edward tool sharpener bds 1 Brooks av
Rasanen Kattie h 28 Albertina S Q
Rashleigh John helper h 29 Trafford
Rasmussin Christian F inspector h 125 Greenleaf
"Frederick J student b 125 Greenleaf
"Paul E student bds 125 Greenleaf
Rasmusson John rigger h 494 South
Ratcliffe George W train despatcher B h 20 Colby rd A

HOLMES & HALL
1179 HANCOCK STREET
Telephone Connection 344-M
FURNITURE REPAIRING
SCREENS, SHADES
LOCKSMITHS
(HOUSEHOLD REPAIRS SOLICITED)

Seek, and Ye Shall Find
the progressive man's advertisement in his local Directory. At your service when his goods are wanted

Rathmell Arnold ship fitter h 21 Cherry Q P
Ratto Matti ironwkr h 27 Clarke av
Rattray James carpenter h 48 Hovey A
Rauhava S U h 4 Williams ct S Q
Ravania Amelia painter h 353 South Q P
Ray Alexander stonecutter h 347 Centre S Q
"Edward C operative bds 275 Farrington W
"Fred rigger h 44 Broadway Q P
"George F carpenter h 33 W Squantum
"Howard M bds 214 Highland av W
Raymond Arthur F h Greenwood
"Arthur M Mrs h 64 Rawson rd N D
"A W clerk rms 18 Washington
"Clifford R carpenter r 323 Fayette h do
"Ethel F teacher piano bds 64 Rawson rd N D
"Herbert A salesman 321 Newport av h 228 Fayette W
"Herbert W clerk h 228 Fayette W
"William T h Greenwood
Raymonds Carmen laborer h 81 Canal
Raynor Frederick I lumber h 133 Willow W P
"Jesse mach h 173 Atlantic A
Read Harry W salesman B h 257 E Squantum A
"Mark L jr clerk bds 38 Woodward av
"Ralph M cutter h 6 West Elm av
"Walter conductor b 87 South Q P
"William H machinist h 250 Quincy av
Reader William L salesman sum res 227 Palmer G
Reading John C salesman h 23 Prospect av W
Ready George carpenter h 113 Copeland W Q
"Louis carpenter h 100 Cross W Q
Reagan Dennis ironwkr bds 21 Hersey pl Q P
"Lillian L Mrs h 22 a Granite
Ream Forest E mechanical inspector h 11 Greenwood av W
*Reaphe William G bds 144 Liberty S Q
Reardon Agnes T b 12 Alleyne ter W P
"Catherine widow Bartholomew W h 159 Common
"Charles A salesman b 159 Common W Q
"Daniel B physician 1186 Hancock h do
"Edward T clerk bds 159 Common W Q
"James F japaner h 85 E Squantum
"John A b 12 Alleyne ter
"John G janitor h 27 Myrtle A
"John J salesman h 10 Appleton A
"John P operative bds 42 Upland S Q
"Joseph D, U S A bds 42 Upland rd
"Mabel D teacher Willard school bds 159 Common
"Michael h 42 Upland rd
"Nora bkpr Quincy Trust Co bds 42 Upland rd
"Patrick J provisions h 55 Newcomb pl
"Vincent salesman bds 159 Common W Q
"William B painter h Valley st n Greenleaf
"William P granite h 12 Alleyne ter
"see Riordon
Reckards Nellie H widow Charles h 194 School
Record Helen A widow Wellington h 357 Newport av
Redding C Flint gunner C E F bds 23 Prospect av W
Reddington John P stonecutter h 18 Furnace av W Q
"John P Jr riveter bds 18 Furnace av W Q
Reddock James machinist bds 298 Atlantic A
Reddy Michael engineer h 54 Bird H N
Redlon Gilbert F accountant B h 12 Main W

J. W. BAILEY & SONS CO.
GRILLE WORK and STAIR WORK
14 HAYMARKET SQ., BOSTON

The Directory to a business man is as essential as a Dictionary to the student

Redmond Frank S painter h 12 Sea av H N
Redstone Charles M Rev pastor West Quincy Methodist church h 91 Hall pl W Q
Reed Bertha nurse b 34 Upland rd
"Charles W artist B h 233 Atlantic A
"Elizabeth W asst 40 Washington b 93 S Central av W H
"Frank A treas Quincy Co-operative Bank 13 Adams bldg h at S Braintree
"George M h 128 Babcock H N
"Gerald M at Fore River h 858 E Squantum S
"Grace M bkpr bds 12 Vane
"G Wilson shoeworker h 12 Vane
"Harley R bkpr B h 200 Farrington
"John laborer h 74 Walnut A
"Joseph T organ builder h 27 Herbert rd A
"Katherine P teacher b 93 S Central av W H
"Narcisse Jr died June 12, 1917
"Nelson helper h 394 Quarry st ext
"Norman C contractor h 7 Sea Gull rd
"Percy salesman h 520 Sea H N
"Peter contractor h 7 Intervale S Q
"Richard blacksmith h 27 Brooks av S Q
"Robert G mgr B h 93 S Central av
"Rose A widow Napoleon Z h 34 Upland rd
"Thornton E shipper h 5 Summit av W
"& Vendret (Peter E and Armand Vendret) granite 43 Vernon
Regalia Peter paving cutter h 46 Filbert
Regan Cornelius blacksmith helper h 53 S Walnut Q P
"Frank boiler man h 12 Curtis
"John steamfitter h 110 School
Regan
"John F operator h 60 Freeman N D
"William tester h 721 Washington Q P
"See Reagan
Reggiannini Libero G baker h 327 Water
Reggo Frank boxmaker h 141 Elm
Reid Clarence A contractor Cambridge sum res Pratt rd S Q
"Desmond A bookkeeper h 24 Furnace av W Q b at E Milton
"Donald laborer b 28 Hall pl
"Edward apprentice b 62 Arnold Q P
"Ezra W bkpr h 16 Flynt N D
"James F granite cutter h 179 Granite
"John gardener h 26 Park S Q
"J Farquhar (J F Reid & Co) h at E Milton
"J Farquhar Jr W Q h at E Milton
"J F Co (J Farquhar Reid) granite turning r 14 Furnace av W Q
"Thomas tinsmith h 62 Arnold
"Thomas Jr apprentice bds 62 Arnold Q P
Reilly Elizabeth stenographer 25 School bds 292 Common W Q
"Elizabeth widow Bernard h 292 Common W Q
Reimer George D foreman B h 292 Billings rd
Reinhalter Albert J mach b 17 Guild
"Alice teacher at Randolph bds 301 Willard W Q
"*Ambrose clerk bds 186 Copeland W Q
"Edward chauffeur Comb No 3 h 186 Copeland W Q
"Emil carpenter h 43 Sachem W P
"George E chemist b 301 Willard

The Directory to a business man is as essential as a Dictionary to the student

***The Directory* to a business man is as essential as a Dictionary to the student**

Reinhalter
"Grace E clerk B bds 186 Copeland W Q
"Hannah wid Alphonse J h 301 Willard W Q
"Jerome oper bds 29 Bunker Hill av W Q
"John E chauffeur Q F D bds 186 Copeland W Q
"Marguerite retoucher bds 29 Bunker Hill av
"Mildred F teacher at Cambridge b 301 Willard W Q
"Nicholas meter inspector 1535 Hancock h 29 Bunker Hill av
"Sylvester A U S A b 29 Bunker Hill av
Reinhart August engineer h 144 Liberty S Q
"Marion B teacher Francis W Parker school bds 34 Prospect
Reiser Harry F priv sec h 134 Grand View av W H
"Mary Mrs sum res 27 Bay View av H N
Remick Alfred H (Remick Bros) h 24 Edgemere rd
"Bros (Alfred H Frank E George A and William F) clothing 1517-1523 Hancock
"Dexter mgr h 34 Chestnut
"Frank E (Remick Bros) 1517-1525 Hancock h at Newton
"George A (Remick Bros) 1525 Hancock h at Newton
"William F (Remick Bros) 1525 Hancock h at Newton
Rendle Albert E messenger bds 21 Chestnut
"Henry J foreman h 21 Chestnut
"*William U S A bds 21 Chestnut
*Rennert Frederick C h 62 Kemper W P
Rennie Albert salesman bds 87 Centre Centre
"Arthur carp h 40 Euclid av
"Frederick shoecutter bds 87 Centre W Q
"Herbert R clerk bds 87 Centre W Q
"Jane wid John h 87 Centre W Q
"William engineer h 56 Euclid av
"William G machinist h 39 Wendal rd
Rennio Frank B h 35 W Squantum A
Renstrom Henrik h 14 Beach rd S
Renton Ralph J h 270 Winthrop
"Ralph J h 9 Taber H N
Renwick E Frances sten bds 507 Hancock N D
"Ralph C h 507 Hancock N D
Renz Emma A Mrs h 70 Glencoe pl
Reo Michael stonecutter h 24 River Q P
Reske Bernard E engineer h 12 Billings A
Restavrick Joseph bds Sailors' Snug Harbor
Restelli Adolph electrician h 128 Independence
"Mary stitcher bds 124 Independence av
"Rudolph granite h 754 Hancock
Retzel Emil A salesman h 78 Brooks N D
"Louis W auditor B h 29 Apthorpe N D
Rexford Joseph E carp h 50 Main Q P
Reynolds Charles W mgr Boston h 21 Bromfield
"George H chipper h 88 Quincy
"George W machinist h 264 Belmont W H
"Howard S engineer h 84 Elm av W P
"James clk bds 60 Wesson av W Q

ADOLPH S. SANDBERG
Boston Office
Travelers Insurance Co.
141 Milk Street, Room 221

INSURANCE, REAL ESTATE AND INVESTMENTS
Quincy Office
Durgin & Merril Block
1432 Hancock Stree

FIRST AID TO THE INJURED
business or a business just starting
"An ad. in the Directory"

Reynolds
"John laborer bds 60 Wesson av W Q
"John F died Sept 12, 1917
"John T physician 1419 Hancock h Furnace Brook Parkway W Q
"Ruth E teacher Gridley Bryant school bds 92 Glencoe pl
"Walter mach b 26 Chubbuck
"William F draftsman h 66 Gould
Rhemback Charles O blacksmith h 12 Morton W Q
Rhines Edward plumber 56 Franklin
"Effie L Mrs clerk City Hall h 15 Millers Stile rd
"George W helper h 74 Franklin
Rhoades Lawrence H h 8 Wollaston av
Rhodes Albert E mgr 6 Beacon B h 183 Safford W
"Amy L b 183 Safford
"Edna teacher bds 21 Old Colony av W
"*Everett G U S A bds 1 Chestnut pl
"Gilbert H carpenter h 21 Old Colony av W
"Sarillia government inspector bds 30 Upland rd
Ricca Domincea wid Angelo h 425 Washington Q P
"Paul hairdresser 6 Saville h 425 Washington
Ricci Angelo laborer h 49 Roberts S Q
Ricciuti John lab h 14 Centre W Q
Rice Alexander H builder h 51 Sea av H N
"Emma L widow William B h 215 Adams
"Fred B h 215 Adams
"George N h 174 Marlboro W P
"George P draughtsman b 174 Marlboro W P

Rice
"Harry L h 275 Adams
"Horace W principal Woodward Institute h 17 Greenleaf
"James N foreman h 105 Bay Field rd A
"Lincoln P salesman h 90 Grand View av W
"Ophelia L Mrs h 33 Prospect av
"Sue photographer 1522 Hancock and 9 Cliveden
Rich Audrey W Mrs bds 15 Miller's Stile rd
"Emma Mrs h Bicknell st G
"Ernest bds Mrs Emma Rich's G
"Freeman B fish 19 Billings rd h 21 do
"Grace L b 8 S Central av
"James B h 8 S Central av
"May A b 8 S Central av
"Thomas B clerk h 204 Billings rd
"Thomas W leather B h 177 Davis W P
Richards Alfred H 5 S Central av W
RICHARDS A J & SON (Susan R Worthen) hay grain etc 19 Saville See page 269
"Edward machinist b 9 School
"Elizabeth W b 118 Goffe
"Fred reamer h 1562 Hancock
"Frederick G lieut h 94 Elm
"Helen P bds 56 S Central av W
"James N carp h 15 Bird H N
"John R granite Liberty c Water h 216 Centre
"Margaret wid Charles H h 59 Garfield
"Mary J widow Charles h 228 Centre
"Ruth b 118 Goffe
"Samuel C painter 13 Funace av h do
"Stanley H b 56 S Central av W
"Thomas C Rev pastor Belhany Cong church h 118 Presidents lane
"William (Richards & Richards) h 363 Water
"William Jr variety 284 Billings rd c Vassal N D and h 418 Granite S Q

JAMES A. FAY *Contractor and Builder*
ESTIMATES FURNISHED
149 BILLINGS ST. Telephone ATLANTIC, MASS.

Seek, and Ye Shall Find
the progressive man's advertisement in his local
Directory. At your service when his goods are wanted

Richards
"William A monumental designer Liberty cor Water h 21 Roselin av
"& Richards (William Richards) granite Centre cor Intervale
Richardson Albert E h Park av cor Huckins av S
"Anthony George inspector 4 Chester W
"Charles A U S gauger h 111 W Elm av
"Cora M Mrs h 42 Chester W
"Edward H tankmaker h 16 Madison A
"Elsie bds 96 Henry A
"Fred h 42 Madison A
"Fred B h 74 Sagamore
"Frederick W mgr h 96 Henry A
"Forrest R (Norfolk Pharmacy) h 24 Lunt N D
"Henry H h 6 Bellevue rd S
"Herbert machinist bds 6 Bellevue rd S
"James E foreman 65 Newport av h 96 Farrington
"Judson C asst foreman 97 East Howard h 48 Edison
"Wilbur D piano tuner 1 School h 395 Water
"William M paper hanger B h 155 W Elm av
Richer Camille h 16 Lee H N
Richmond Frank electrician bds 69 Taylor W
"Horace W claim adjuster B h 105 Brook
"Sarah widow Samuel h 13 Oneida
RICKER ELMER F real estate 1416 Hancock h 162 Presidents lane
See front cover and page 2
"Frank B bkpr Swift & Co h 10 Euclid av
"Frederick J printer h 245 Highland av
"Hazen E h 8 Bigelow
"J Everett teacher High school h 14 Huntly rd
"Roscoe R salesman h 6 Bigelow
"Roy S bookkeeper bds 80 Oxenbridge rd N D
"Susan A Mrs bds 183 Safford W
Riddell Isabel W teacher Francis W Parker school bds 34 Prospect
"James stonecutter h 37 Nightingale av S Q
Ridder Tage A heating contractor h 21 Dunbarton rd N D
"William F chauffeur h 837 Hancock
Rideout Anna L widow Frank D died Feb 21, 1917
"Harold K laborer h 27 Farrington
"Warren H paymaster 97 E Howard h 17 Whitney rd
Ridge Joseph Jr died July 5, 1917
Rietze Herman A com rep N E T & T Co sum res 4 Peterson rd
Riihimaki Hemming laborer b 12 West W Q
"Matti stonecutter h 31 Nightingale av
"Thomas E h 12 West W Q
Riikonen Enio quarryman h 3 Prospect Hill W Q
Riley Ada Mrs h 59 Broadway
"Bernard W h 55 Bedford
"Charles J stonecutter h 1 Hall pl W
"Charles A flagman W Q Station h 48 Hall pl W Q
"Charles J insurance B h 37 Webster A
"Charles M stableman b 48 Hall pl W Q
"Daniel student bds 160 Willard W Q
"Edward B salesman h 197 Farrington W
"Frederick D sales h 62 Billings A
"Henry F police h 26 Brook W
"James h 3 Hall place W Q
"James E b 48 Hall pl W Q
"James J blacksmith h 116 Hall pl W Q
"Jeanette bds 49 Ocean A
"Mary E bds 48 Hall pl W Q
"Michael F (Murphy, Kelly & Co) h 160 Willard W Q
"Stephen produce h 111 Church

ALDO PELLINI — TAILOR
LADIES' GARMENTS ALTERED and REMODELED a Specialty
9 TEMPLE STREET, QUINCY SQUARE

FIRST AID TO THE INJURED
business or a business just starting
"An ad. in the Directory"

AUGUSTUS J. RICHARDS & SON

Dealer In

FLOUR, GRAIN, HAY and STRAW
LIME BRICK and CEMENT

AKRON DRAIN PIPE
POULTRY SUPPLIES

QUINCY, MASS

Riley
"Thomas H plumber 304 Willard W Q h 37 Robertson do
Rimel John W asst foreman 97 East Howard h 19 Edison pk
Ring Annie E housekeeper 358 Washington
"Benjamin H sales h 296 Safford
"Carl h 605 Sea H N
"Daniel J clerk Q P O h 467 Wash
"James A h 103 Greenleaf
"John J gateman h 66 Hamilton N D
"Martha D bds 103 Greenleaf
"Mary E vocalist b 71 Station W Q
"Morton L bds 103 Greenleaf
"Priscilla A bds 103 Greenleaf
"Richard D engineer h 93 Bay View av H N
"Sarah E widow William H h 294 Safford
"Thomas blacksmith h 71 Station W Q
Ringer Elizabeth died Aug 19 1917
"Robert R elect h 713 Hancock W
Rintamaki Matti stonecutter h 27 Albertina
Rintomaki John stonecutter h 63 Albertina S Q
Riordan Raymond E driller h 99 Stoughton H N
Riorden Andrew J quarryman h 44 Bates av
"James J (McGaughey & Riordan) 1516 Hancock h at Dorchester
"Mary C housekeper 44 Bates av
"Michael F died Feb 19, 1918
"see Reardon
Ripley Samuel E buyer h 100 Marlboro
"Samuel J clerk h 100 Marlboro
"Walter H stock keeper h 40 Cross
Riskula Heman stonecutte h 30 Copeland W Q
Rissio John hardware h 111 Phillips W P
"Mary widow Hugh bds 75 Commonwealth Q P
"William C clerk h 106 Willow
Rizzi Albert operative bds 35 Bunker Hill av W Q

PENNIMAN'S GARAGE WASHINGTON ST. Just below the Library DAY and NIGHT
Tel. Quincy 207. TAXI SERVICE

LAST YEARS DIRECTORY is as valuable as a last years Almanac
It may send you miles out of your way

Rizzi
"Antonio h 28 Hayden
"John mach b 35 Bunker Hill av
"John P baker 28 Hayden h 28 do
"Mary widow Santino h 35 Bunker Hill av
"Peter stonecutter h 15 Caledonia av
Rizzio Octavanio city laborer h 57 Penn S Q
Roach Charles M interior decorator h 419 Highland av
"Edmund C clerk h 68 Washington
"Edward clerk bds 68 Washington
"Ethel E asst bookkeeper 1535 Hancock b 88 Elm
"Joseph chauffeur bds 68 Washington
"Richard laborer h 36 Union
"Richard H stenographer bds 36 Union
"William clerk 1380 Hancock bds 68 Washington
Roache Frederick student bds 44 Edison park Q P
"John F teacher High school h 44 Edison pk Q P
Robarge Theodore stonecutter h 125 Common W Q
Robb Alexander machinist h 64 Federal av
"Joseph carpenter h 236 West
"Ralph H lawyer B h 30 Acton W
"William A mfr electrician h 25 Briggs
Robbie James (Quincy Coal Co) h 88 Goddard
"John (Quincy Coal Co) h 82 Goddard
"William assistant treas B h 214 Franklin
Robbins Abbie widow Herbert h 35 Arnold rd A
"Arthur I h 3 Alleyne ter
"George F advertising man B h 231 Everett
"Herbert died Jan 11, 1918
"Herbert W salesman h 123 Sea av H N
"Margaret Mrs bds 249 Safford W
"Marshall F electrical eng h 83 Davis W P

Robbins
Roberts Arthur C conductor h 15 Crescent W Q
"Arthur K clerk bds 15 Crescent W Q
"Eleanor S b 84 Lincoln av W H
"Eliza M wid James h 69 Copley W P
"Ernest C asst mgr B h 134 Faxon rd A
"Frank W toolmaker h 292 Harvard
"George A h 42 Hobart W
"George G tack mfr at Whitman h 84 Lincoln av W H
"George G Jr U S N bds 84 Lincoln av
"Gertrude widow A L h 83 Hamilton N D
"Harry G machinist h 72 Cranch
"Hugh L blacksmith h 64 Glover av A
"John stonecutter h 313 Franklin
"John G blacksmith h 63 Goddard
"John J laborer h 22 W Squantum
"Mark D engineer h 3 Bromfield
"Telesphore boilermkr h 125 Washington
"Timothy L voice teacher h 465 Newport av W
"Walter A salesman B h Summit av W H
"William hostler 1485 Hancock bds 44 Chestnut
"Wilbur T refrigerating engineer h 50 Woodward av
Robertson Alex caulker bds 150 Taylor W
"Alexander boarding house 46 Winter h do Q P
"Alexander A carpenter h 27 Franklin
"*Alexander A Jr student bds 27 Franklin
"Andrew L patternmaker h 87 Appleton A
"Bessie A bds 27 Franklin
"Ernest machinist bds 43 Federal av
"Garret T caulker h 62 Quincy av
"George gardener h 143 Independence av

Seek, and Ye Shall Find
the progressive man's advertisement in his local Directory. At your service when his goods are wanted

LAST YEARS DIRECTORY is as valuable as a last years Almanac
It may send you miles out of your way

Robertson
"John (Christie Co) h 162 Glendale av
"*Joseph E bds 27 Franklin
"Josephine widow Richard O h 241 Newport av W
"Robert stonecutter h 107 Federal av
"Thomas Mrs h 71 Independence av S Q
"Violet nurse bds 72 Putnam
"Walter h 59 Trafford S Q
"William C clerk 143 Beach h Beale
Robery John E sheet metal worker h 78 Hamilton N D
Robichaud Charles lather h 79 Palmer G
Robinson Albert J mgr 1475 Hancock h 223 Winthrop H N
"Albert S engineer B h 91 Billings rd
"Caroline B boarding house 365 Washington Q P h do
"Catherine teacher Quincy Mansion
"Edward C foreman h 260 Quincy av school h 72 Willow
"Ella M b 91 Billings rd
"Fred B manager h 80 Elm av —
"Frederick H electrician h 33 Prospect av W
"George A h 43 Channing N D
"Lizzie W Mrs C S practitioner h 91 Billings rd
"Lucy M widow Richard W b 72 Willow
cock
"Nathan S bookkeeper h 66 Taylor
"O Eugene salesman h 227 Central av W
"Philip H sales mgr h 42 Ellington rd
"Pitt L printer B b 91 Billings rd
"Priscilla bds 66 Taylor
"Rodman bottler h 365 Washington Q P
"Sarah h 7 Rawson rd N D
"Thomas W crossing tender Furnace av W Q h 133 Crescent W Q
Robson Sarah E Mrs h 145 Warren av
Rocci John quarryman h 7 Furnace av W Q
Roccodarno Raphale h 110 Cross W Q
Roche Catherine F clerk Quincy Savings Bank h 15 Glendale rd
"David J Mrs h 23 Carruth
"David J died March 21 1917
"John E machinist h 192 Albatross rd
"Richard P salesman h 252 Farrington
"Thomas quarryman h 58 Packards lane
"William bds 58 Packards lane
"see Roach
Rocklund Charles laborer h 79 Albertina S Q
Rodman Annie E h 40 Royal N D
"Delia V wid Harry h 3 Bucknell G
"Harry T died March 8, 1918
"Wesley M mgr B h 3 Acton W
Roets Francis P accountant h 19 Acton W
Roffo Guiseppe stone cutter h 29 Taber S Q
Rogan Thomas J grocer 252 Copeland W Q h 15 Crescent W Q
Rogers Agnes wid John h 127 West W Q
"Agnes F lawyer h S Central ter W
"Annie L Mrs h 41 Bradford

J. F. ROGERS

AUTO REPAIR SHOP

We Carry a Full Line of Supplies at

Reasonable Prices.

Watch Us Grow

68 Woodbine St., Tel. Conn.

ROGERS JOSEPH F auto repairer 68 Woodbine h 129 Hamden cir N D See above
"Charles O mechanical engineer B h 31 Clive A
"Charles W express h 203 Atlantic A

Seek, and Ye Shall Find
the progressive man's advertisement in his local Directory. At your service when his goods are wanted

When you learn the full use of your **Directory,**
you will appreciate its value as one of the
best tools in your business

Rogers
"Clyde T lawyer h S Central ter W
"Elmer J machinist h 22 Heron rd
"Ernest leather sorter B bds 98 Cross W Q
"Frank J lawyer h 211 Belmont W
"George A ship fitter h 287 Copeland W Q
"Gideon barber h 164 Granite
"Henry printer bds 164 Granite
"Herman T machinist h 32 Freeman
"Horace B died Feb 1, 1917
"Howard grocer 583 Wash h rear 1065 Hancock
"Isaac hairdresser 249 Copeland W Q h 98 Cross do
"Jennie E widow William bds 31 Clive A
"John S wholesale provisions B h 31 Mallard rd
"Joseph operative bds 127 West W Q
"Joseph A hairdrsser 289 Copeland W Q h 287 do
"J Henry (Rogers Print) 265 Granite h 164 do S Q
"Mildred G clerk 1395 Hancock bds 41 Bradford
"Napoleon city laborer h 89 Gilbert S Q
"Osborne mgr 349 Newport av h 1072 Hancock
"Osborne W draftsman bds 1072 Han-
"Percy L salesman h sales mgr h 172 Davis W P
"Perley C h 172 Davis W P
"Philip salesman h 72 Marlboro
"Thomas A machinist bds 287 Copeland W Q
"Wilfred A electrician h 83 Safford N D
Rohrer Albert watchman h 54 Glover av N D
"Mary M h 40 Eustis N D
Rolf Henry laborer h 11 Flynt
Rollins Arthur F chaufleur 1154 Sea H N
"Harry machinist h 34 Royal N D
Rollock Clinton A trainman h 135 Highland av W
Romkey Albert A carpenter h 44 N Central av
"Alice B teacher Lincoln school bds 12 Dale av
Romski Felix riveter h 1355 Hancock
Ronald Andrew grocer h 62 Billings rd N D
Ronan Patrick J laborer h 45r Darrow H N
Rones Therese W h 14 Beach rd 3
Ronni Erald laborer h 14 West W Q
"John laborer h 44 Town Hall W Q
Rood Wallace G clerk h 58 Phillips
Rook Samuel ship builder h 29 Trafford S Q
Rooklund Kalle laborer h 79 Albertina S Q
Roome Josiah D crane operator h 4 Old Colony ter W
Rooney Bartholomew J h 30 Bates av W Q
"Bernard roofer h 37 Grant W
"John H bds 26 Hollis av N D
Roos Nicholas machinist h 35 Pearl S Q
Root Olof L U S immigrant inspector h 48 Darrow H N
Ropes Arthur D bonds h 15 Wollaston av
Rosa Elizabeth bookkeeper bds 16 Verchild
"Ida operative bds 16 Verchild
"Mary dressmaker 16 Verchild h do
"Peter stonecutter h 16 Verchild
Rosati Agostino shoe worker h 19 Rodman S Q
Rosatoni Luciano laborer h 138 Canal
Rose Anderson C carpenter h 33 Hamilton N D
"Annie E clerk B b 42 Centre W Q
"Clarence W carpenter h 837 Sea H N
"James stonecutter h 42 Centre W Q
"Sewell C machinist b 33 Hamilton N D
Rosenberg Abraham boiler maker bds 12 Intervale S Q
"Charles machinist rms 24 Foster

WOOD MANTELS
INTERIOR AND EXTERIOR FINISH
J. W. BAILEY & SONS CO. 14 Haymarket Sq., Boston

QUINCY POINT GARAGE
494 WASHINGTON ST., TEL. 494 Quincy
Gasoline
Oils and Sundries
Storage
Renting and Repairing
Storage Batteries
Repaired and Recharged

Rosenberg
"Louis junk collector h 345 Water W Q
"William riveter h 58 Town Hill W Q
Rosenblatt Philip blacksmith h 126 Water S Q
Rosenfield Meyer & Co wrapper mfrs 14 Tirrell ct and 68 Harrison av B h at Boston
Rosenhack Gustave machinist h 8 Cyril Q P
Rosenquist Theodore carpenter h 342 E Squantum A
Rosetti Peter stonecutter h 33 Doble W Q
Rosewell Gordon W eng h 105 Faxon rd N D
Rosing Bernhard E operative Roselin av
Rosk John reamer h 19 Cyril
Ross Alex iron worker bds 36 Town Hill W Q
"Alexander caulker h 56 Harrison Q P
"Alexander polisher h 97 Intervale
"Archie T ironworker h 19 Clarendon
"Bessie C librarian rm 1 Hancock bldg bds 16 S Central ter
"Charles pipe fitter h 82 S Walnut Q P
"Charles A polisher h 17 Ashland
"Charles A salesman h 98 Independence av
"Elizabeth W teacher Adams school bds 216 Liberty
"Emma E widow William J h 26 Phillips
"Etta M widow Silas h 38 Bigelow
"Helen M druggist bds 75 Smith W Q
"James granite polisher h 217 Kendrick av
"James E carpenter bds 36 Town Hall W Q
"James W painter h 57 Division
"Jessie widow James C h 36 Jackson
"John A L h 21 Billings rd N D
"John R S clerk bds 1290 Sea
"John W clerk b 216 Liberty S Q
"Joseph H sales h 9 Conant rd A

Ross
"Louisa A piano teacher b 26 Phillips
"Margaret widow John h 216 Liberty
"Norman E janitor Mass Fields school h 29 Bromfield W P
"Norman S asst mgr 65 Newport av h 29 Bromfield
"Norman S machinist bds 29 Bromfield W P
"Sarah widow James E h 36 Town Hill W Q
"Thomas machinist h 414 Broadway Q P
"Vienna M widow William h 75 Smith
"William polisher h 98 Intervale S Q
"William molder h 22 Bedford
"William D lawyer b 26 Phillips
Rossetti Antonio h 116 Intervale S Q
Rossi Antonio laborer h 156 Quincy S Q
"Frank stone cutter h 42 Renn S Q
"Giuditta widow Charles h 27 Totman S Q
Rossiter Mary Mrs nurse h 6 Greenleaf
Roth Elmere C chief eng h 140 Presidents lane
Rothwell Beatrice H teacher Adams school bds 61 Payne
"Jane widow William h 61 Payne
Roughtean Alfred conductor h 110 Hamden cir N D
"George E salesman b 261 Billings
"Mary E widow John H h 261 Billings rd N D
"Mary F clerk bds 261 Billings rd N D
Rouillard Frederick bds 113 Copeland W Q
"*George bds 113 Copeland W Q
"John helper C W & G W Nightingale h 25 Saville
Roukes Chester E accountant h 62 Ardell
"Howard C U S A bds 62 Ardell
Rouleau Elizabeth L dressmaker bds 420 Willard
"Georgie F dressmaker b 420 Willard

JAMES F. BURKE & CO. Room 4 Savings Bank Bldg.
TELEPHONE 385-M
Real Estate and Insurance
Automobile, Fire, Liability and Accident, Surety Bonds
MORTGAGES
CARE AND SALE OF REAL ESTATE JUSTICE OF THE PEACE NOTARY PUBLIC

WALLACE F. GLIDDEN 47 BEALE ST. Tel. Conn. WOLLASTON
REAL ESTATE — INSURANCE

Rouleau
"Henry, U S N bds 56 Filbert
"Joseph blacksmith h 56 Filbert
"Joseph P Jr machinist h 14½ Intervale S Q
"Julia bds 56 Filbert W Q
"Wilfred draftsman B bds 56 Filbert W Q
"William city laborer h 420 Willard
Rounds Sarah M widow David h 121 Willow
Roundy Eldora widow William A h 59 Appleton A
Rounseville Harold machinist h 96 Edinboro rd Q P
Rourke R Gordon photographer h Mason N W Elm av
Rouse George W foreman h 309 Washington Q P
Roust Joseph blacksmith h 84 Columbia S Q
"Joseph T special guard h 8 Intervale
"Mary J bds 84 Columbia S Q
Rouzant John P caterer h 5 Lees rd S
Rowbin Annie Mrs h 22a Granite
Rowe George granite cutter h 4 Town Hill W Q
"George H publisher h 51 Hamilton N D
"Gordon P h 35 Newport av
"John P chipper h 429 Granite
"William E salesman B h 357 Newport av
Rowell Benjamin tankmkr bds 89 Walnut A
"Lillian widow Otis bds 37 Walnut A
"Mary widow Benjamin F h 89 Walnut A
"William tankmaker bds 89 Walnut A
"William F teamster bds 81 Walnut A
Rowse George W foreman 97 E Howard h 309 Washington
Roy Joseph riveter bds 19 Watson rd Q P
Royal Charles W carpenter h 45 Nut Island av
"H Smedley clerk bds 185 Belmont

Royal
"Raymond R student bds 185 Belmont
Royce Dexter hackman h 67 Walnut
"*Donald, U S N bds 16 Miller's Stile rd
"Justin C conductor N Y, N H & H Ry h 133 Palmer G
Rublewsky Harry driller h 24 Main Q P
Rucher Matteo carp h 4 Main Q P
Rudd Hammond B builder and contractor 116 Taylor h do
Ruddy Michael fireman Nut Island Pumping station h 54 Bird
Ruel Peter machinist h 203 Highland av W
Ruggiano Louis laborer h 35 Water
RUGGLES CHARLES S real estate and insurance 19 Temple h 104 Putnam See opposite
"Everett S salesman B h 228 Norfolk
"John K furniture moving h 15 Summer S Q
"Knox S roofer h 57 Billings rd N D
"*Max, U S A bds 104 Putnam
RUGGLES REAL ESTATE CO (Charles S Ruggles) 19 Temple See opp
"Rex R student bds 104 Putnam
"*Wells G (Ruggles Real Estate Co) 19 Temple bds 104 Putnam
"Willis H salesman B h 228 Norfolk
Rule William H insurance agent 1433 Hancock rm 13 h at Hingham
Rumwell Oscar mach h 470 rear Hancock N D
Rund Andrew carp h 21 Pratt rd S
Rundell Alice Mrs h 189 Whitwell
Rundlett George E machinist h 159 Safford
*Runnells George E, U S A h 88 Quincy
"Holman L second hand furniture 611 Washington h do
Ruppel Henry E K chemist h 66 Willow
Rural Lodge, Masonic Hall
Ruscitto Antonio granite off Liberty h 116 Intervale

$$$$$ Can be Saved on "INSURANCE"
I will tell you how. Call Quincy 1877-W
Adolph S. Sandberg
1433 Hancock St., Quincy
141 Milk St., Rm. 220, Boston

1510 Hancock Street
PALMER
FLOWERS & SWEETS
Telephone Connection

RUGGLES
REAL ESTATE
CO.

CHARLES S. RUGGLES, Mgr.
WATER FRONT
LOCATIONS

All Kinds of Real Estate
Bought, Sold and Exchanged.
Mortgages and Insurance.
Rent and Care of Properties.
Houses and Apartments
To Let

19 TEMPLE ST., QUINCY

OFFICE TEL. 93
RES. TEL. 652-M

Rusconi Antonio stone cutter h 67 Penn
"Emilio stone cutter h 64 Trafford
Ruska Victor quarryman h 39 Copeland
Russ Henry J bds 11 Hobernack
Russell Alexander W bkpr 25 School h 21 Gilmore
"Annie A teacher bds 21 Elliot
"Catherine widow John h 21 Eliot
"Charles P agent h 37 Washington
"George C machinist h 21 Eliot
"Grover C teacher Quincy Independent Industrial School
"Jeanie C steno 1502 Hancock bds 21 Eliot
"John E piper h 541 Sea H N
"John E conductor N Y, N H & H R R h 57 Cummings av
"Luella Mrs h 280 Manet av H N
"Robert blacksmith h 67 Edison pk Q P
"William L automobiles B h 45 Marion
"W D h 33 Revere rd
Russian Co-op Assn 135 So Walnut Q P
Russo Augustino hairdresser 397 Water h 333 do
"Edward B driver h 79 Quincy
"Mori roofer h 187 Granite
Rust George A asst purchasing agent B h 105 Elm av
Rutter Harry H printer h 517 Hancock W
Ryan Alice widow Daniel bds 16 Elm
"Edward J plater h 12 Linden A
"Georgia nurse bds 11 Wayland W
"Henry A bkpr h 113 Common W Q
"James laborer bds 137 Quincy
"John died Jan 15, 1918
"John L trav salesman h 123 Hamden cor N D
"John P city laborer bds 52 Packards lane
"John W engineer bds 113 Common W Q
"Joseph F hairdresser 587 Washington h 16 Sixth av
"Mary C Mrs h 17 Pelican rd H N

JAMES A. FAY *Contractor and Builder*
ESTIMATES FURNISHED
149 BILLINGS ST. Telephone ATLANTIC, MASS.

J. W. PRATT
ARCHITECT and BUILDER
5 SUMMER STREET
Our Accurate Plans insure good results and lowest bids

Ryan
"Nellie widow Dennis h 16 West Squantum A
"Philip laborer bds 89 Fayette
"Thomas H electrician h 30 Wharf
"William H machinist h 14 Holmes
Ryder Arthur W asst foreman 97 E Howard h 145 Willow
"Clarence E h 14 Cottage av
"Eliza J widow Thomas P h 12 Cottage av H N
"Frank C salesman B h 79 Winthrop av
"Frank H fireman bds 12 Cottage av H N
"George H physician 1073 Hancock h do
"James L mach bds 62 Safford
"Myron F private sec B h 122 Butler rd
Saari John laborer h 11 Wilson
Saarinen Otto ship fitter h 333 Granite
Saarr Johann h 21 Nelson W Q
Sabadino Appoloni laborer h 80 Taber S Q
Sabastiani Nicolas tailor h 325 Water
Sabatino Pasquale lab h 141 Canal
Sabean Chester shipper bds 62 Curlew rd
"Ernest motorman h 66 Palmer G
"Florence bds 62 Curlew rd
"George carp h 62 Curlew rd
"Hazel I clerk 1364 Hancock bds 62 Curlew rd
"Henry h Chickatabot rd
Sabens Elliott C elect eng h 156 Newbury av P
Sacchetti Costanzio stone cutter h 50 Rodman S Q
"Guisseppe quarryman h 106 Cross W Q
"Guisseppe stone cutter h 106 Cross W Q
"Loretta stone cutter h 15 Furnace av W Q
"Mary widow Joseph h 109 Cross W Q
Sadlier Fred mach bds 9 Norfolk ter Moscow N D

Sadlier
"William E painter h 148 W Elm av W P
Saffei Hymen junk h 15 Roberts S Q
Safford Charles R clerk Custom House B h 150 Brook
"Florence M Mrs bds 74 Faxon rd A
"Henry W accountant bds 150 Brook
Sahanen Adini laborer h 11 Wilson W Q
Sahlsten Edna V A bds 199 Fayette
"K Theodore operative h 199 Fayette
Sailor Frank h 16 Rogers H N
Saimon Anni Mrs h 66 Copeland W Q
Sainsbury Thomas at Fore River h 366 Billings rd W P
St Clair Arthur W mgr B h 48 Prospect A
St John Charles J ship fitter h 42 Baxter av Q P
St Onge Amasa skirt mfr h 212 Highland av W
Sakrison John puncher h 335 Copeland W Q
Saladine Katherine h 18 Peirce N D
Salemme D & Co fruit 3 Beale W
Salin Jacob h 72 Littlefield
*Salisbury Charles, U S N bds 106 Safford
"John J paper ruler bds 106 Safford
"Robert plumber bds 106 Safford
"Robert master mariner h 106 Safford
Sallander George gear cutter h 52 Vassall N D
Sallie Joseph h rear 170 Vassall N D
Salmi Matti laborer h 24 Arthur W Q
Salmonti Augusto laborer h 42 Rodmon
"Vincenzo h 63 Penn
Salo Gust h 78 Suomi rd W Q
"John h 19 Nelson W Q
Salomon Karl T stone cutter h 204 Federal av exten
Salter Edward mach rms 45 Adams
"Julius helper h 157 Phipps S Q
Salorio Manuel grocer 371 Granite W Q h 141 Elm
Saluti Guido laborer h 132 Liberty S Q
Salvata John laborer h 16 Union Q P

ALDO PELLINI — TAILOR
CLEANING, PRESSING and REPAIRING
9 TEMPLE STREET QUINCY SQUARE

MANGANARO'S MUSIC SHOP Telephone Quincy 3111-W
COLUMBIA GRAFONOLAS AND RECORDS
Factory Distributors for HALLET AND DAVIS PIANOS
Notary Public 1617 HANCOCK ST., QUINCY, MASS.

Salvatina Samuel riveter bds 42 N Payne
Salvucci Donnato laborer h 2 Bates av W Q
"Gaetano polisher h 10 Conant W Q
"Loretto laborer h 48 Rodman
"Nunzio hairdresser 319 Copeland W Q h 205 do
"Serafino granite 96 Willard h 3 Larry
"Vincenzo stone cutter h 11 Trask av
Sampo Granite Co off Albertina
Sampson Annie B clerk bds 14 Wharf
"Charles master Quincy school h 14 Avon way
"Colby h 69 Crosby H N
"Frank W conductor h 32 Newcomb
"Harold baggagemaster bds 3 Old Colony ter W
"Mabel G h 14 Wharf
"Mary F died April 19, 1918
"William engineer h 26 Adams
"William H h 544 Beale
Samson Bessie h 142 Quincy S Q
Samuelson Carl h 112 Palmer G
"Claus variety and lunch 73 East Howard h 94 Cranch
"Henning restaurant 136-138 East Howard h 94 Cranch
"Hjalmar carpenter bds 94 Cranch
Sanborn Alice D widow John W h 166 Washington
"*Clarence F, U S N bds 52 Safford N D
"Clarence H treas Granite Trust Co h 35 Spear
"Eben P rivet maker h 52 Safford
"Edna M bds 162 Warren av W H
"Eleanor C Mrs h 46 Chestnut
"E George driver 1598 Hancock h 88 Quincy av
"Fanny M bds 35 Spear
"Frederick C artist B h 162 Warren av W H
"Frederick F driver bds 88 Quincy av
"Frederick N sales h 102 Billings rd N D
"George E hardware B h 29 Beach W P
"Henry L h 193 Beach W P

Sanborn
"Mary E Mrs bds 161 Warren av
"Raymond sheet metal worker bds 47 Nightingale av S Q
"Rebecca T widow h 35 Spear
"*Russell H, U S N bds 162 Warren av
SANBORN & DAMON (Amos E Damon) plumbers 1428-1430 Hancock See page opp 243
SANDBERG ADOLPH insurance and real estate 1433 Hancock and 141 Milk, Boston h 9 Francis av See foot lines
"Bros (Oscar S Sandberg) jeweler 1281 Hancock
"Edward J teaming 29 Buckley h do
"Edward J Jr driver bds 29 Buckley W Q
"Henry machinist bds 29 Buckley
"Nils B electrician bds 9 Francis av
"Oscar S (Sandberg Bros) h 16 Clifton
Sandblom Berger W rem to Washington D C
"Carl J helper bds 25 Station W Q
"David E carp h 25 Station W Q
"Frank city laborer h 25 Station W Q
"Helen h 25 Station W Q
"Hilda E telephone operator bds 25 Station W Q
"Russell clerk 367 Granite bds 25 Station
Sandelius Gustaf laborer h 31 Arthur
"see Saunders
Sanders Alfred carp h Broadway av G
"Reid combustion engineer h 40 Woodbine W
"Roscoe W teaming h 292 Beale W
Sanderson Louis station agent Montclair Station h 51 Sterling M
"William J driller h 158 Phipps
Sandford Thomas W bkpr B bds 608 South Q P
Sandgren Edward E painter h 238 Newbury av A
Sandison Anna E teacher bds 33 McDonald W Q
"Annie widow John h 33 McDonald W Q

— GOOD THINGS TO EAT At The —
Dutch Food Shop, Inc. and Beach Lodge
67 BEALE STREET Boulevard, Cor. Elm Street

YERXA'S GARAGE
FORD SALES & SERVICE STATION
1446 HANCOCK ST., QUINCY
Telephone 2590
Parts, Repairs, Supplies, Storage

Sandison
"Ellen clerk 7 Granite bds 33 McDonald W Q
"John A bds 33 McDonald W Q
"*Thomas bds 33 McDonald W Q
"William A bds 33 McDonald W Q
Sandlovitz Julius meat marker 118 Summer h do
Sandonato Louis mason h 52 Newcomb
Sands Marguerite A student bds 375 Franklin
"Phoebe J seamstress bds 375 Franklin
"Robert boiler maker h 375 Franklin
"William J, Q F D h 157 Taylor W
Sandy W Charles welder h 20 Winter
Sangiolo Felice confectionery 1509 Hancock h 11 Revere rd
Sangster Alfred J carp h 24 Vershire
Sankey J H Rev pastor First United Pres Church h 219 Kendrick av
Sansatina Umberto granite 219 Willard W Q h 529 do
Sansone Joseph fruit 1351 Hancock h 36 Atherton Q P
"Michael clerk 1351 Hancock bds 36 Atherton
Santora Michael lab h 24 Revere rd
Sarela Arthur stone cutter h 46 Nelson W Q
Sargent Benjamin paper B sum res 10 Labadine W P
"Charlotte E Mrs h 159 Monroe rd
"Daniel h 140 Newbury av A
"D Woodford traveling salesman h 40 Prospect av W
"Ezekiel C civil engineer h 149 Putnam
"George B variety 518 South h 80 Baxter av
"Gertrude M h 125 Newbury av A
"G Wesley boat builder 47 Washington ct h 80 Baxter av Q P
SARGENT WALTER L physician 1155 Hancock h do Office hours 2 to 3 and 7 to 8 Sundays by appointment only
Sari William stone cutter h 332 Granite
Sarkin Hyman ladies' tailoring 1463 Hancock h 21 Grafton Q P
Sarkinen John stone cutter h 174 Copeland W Q
Sarno Pasquare laborer h 45 Pearl
Sartori Francesco quarryman h 192 West
"Giovanni stone cutter h 7 Doble
"John laborer bds 4 Doble W Q
"Narcisco blacksmith h 4 Doble
Sass Clara G operative bds 18 Hamden cir
"Clifton H draftsman h 54 Vassall N D
"Frank C painter 18 Hamden cir h do
Sassi Frank stone cutter h 306 Copeland W Q
Sastamvoinen Fabaien bath house h 2 Williams ct S Q
"*Matti fitter bds 4 Kent W Q
"Tavvo driller h 4 Kent W Q
Sateri William laborer h 24 Hillside W Q
Satora Calogero tinsmith h 25 Beacon Q P
Satterlund Carl blacksmith h 64 Euclid av
"Carl J draftsman h 64 Euclid av
Sauela Nestor laborer h 83 Suomi rd W Q
Saulnier Edward carp h 45 Palmer
Saunders Albert A fruit bds 1051 Hancock
"Charles L mgr Crystal Lake Hotel h foot Sea H N
"Elmer A gardener h 1052 Hancock
"Ernest inspector bds 146 Franklin
"George M letter carrier Atlantic P O h 15 Conant rd A
"Harry conductor h 21 Billings A
"Henry M lunch 1514 Hancock h 16 School
"J Edmund carpenter bds 2 Beacon Q P
"Macey V lineman 10 Merrymount rd h 6 Bromfield
"Margaret A widow Obediah B h 9 Vassall
"Vincent C treas h 186 Beach W P
"William bds 21 Billings A

REO - AND - MAXWELL CARS
CENTRAL GARAGE
C. W. HODGKINSON, Prop.
Washington and Pond Streets
Telephone 1035-W

The Directory to a business man is as essential as a Dictionary to the student

Saunders
"William L died Nov 1, 1917
"see Sanders
Sauntery Arthur clerk 1290 Sea bds do
Savage Arthur L postal clerk h 73 Botolph A
"Idella widow Newman bds 181 Franklin
"James caulker h 311 Washington Q P
"James laborer bds 34 Field
"John W machine operator h 17 Wibird
"Mabel E Mrs bds 61 Bedford
"Newman H mgr 1472 Hancock h 181 Franklin
Savard Philip L clerk bds 279 Water
Savary Alice M widow William P h 35 Euclid av
"Wilfred H salesman bds 35 Euclid av
Savela Nestor stone cutter h 83 Suomi W Q
Saville Alice T clerk B bds 80 Dayton W Q
"Bridget widow Michael h 80 Dayton W Q
"Catherine librarian Atlantic Reading Room bds 30 Woodward av
"Clark bds 30 Woodward av
"George G civil engineer h 30 Woodward av
"John R laborer bds Grogan av W Q
"Margaret B clerk bds 80 Dayton W Q
"Mary C credit clerk B bds 80 Dayton W Q
"Mary J shoeworker bds Grogan av W Q
"*Michael J insurance agent 1433 Hancock rm 12 bds 80 Dayton W Q
"Robert quarryman h Grogan av W Q
"Rogers shoeworker bds Grogan av W Q
Savoie Eli foreman h 84 Franklin
"Josetta M shoeworker bds 11 Summer
"*Leo J, U S N bds 35 Penn S Q

Savoi
"Peter laborer h 11 Summer
Savonen David laborer h 207 Granite
"Henry paver h 4 Carlmark W Q
"Victor quarryman h 21 Centre
Sawaya Joseph hairdresser 71 Summer h 2 Alton rd
Sawin Edward C h 160 Beach W P
Sawyer Albert A machinist bds 463 Hancock N D
"*George B major U S N h 42 East Elm av
Saylor George G died Nov 20, 1916
Sayre Woodburne J Rev rem from city
Sayward Charles H Jr salesman h 39 Park W
"L W h 174 Farrington
Saywood Charles H commission merchant B h 83 Winthrop av
"Charles H Jr salesman B bds 39 Park W H
"Elizabeth secretary rm 5 Hancock bldg bds 83 Winthrop av
"Elizabeth A widow Albert H h 253 Belmont
"Elizabeth W bds 253 Belmont
"Lyman W wireless operator h 87 Hamden circle
"M Elizabeth bds 83 Winthrop av
"William S clothing 144 Essex B h 110 Winthrop av
"William S Jr h 110 Winthrop av
Scales William S mechanical engineer h 52 Tyler N D
Scalia Vincenzo laborer h 31 Water
Scallan Lawrence Jr salesman B h 198 Billings rd A
Scalli Margaret widow h 24 Field
Scammell Charles H S (S Scammell & Sons) 116 Quincy av h 54 Scammell
"Simeon (S Scammell & Sons) 116 Quincy av h 118 Glencoe pl
SCAMMELL S & SONS (Simeon and Charles H) carriage builders 116 Quincy av See page 11
Scammon Anna M died Dec 28, 1917
Scanlon Catherine clerk bds 42 Hall pl W Q

HOLMES & HALL
1179 HANCOCK STREET
Telephone Connection 344-M
FURNITURE REPAIRING
SCREENS, SHADES
LOCKSMITHS
(HOUSEHOLD REPAIRS SOLICITED)

Seek, and Ye Shall Find
the progressive man's advertisement in his local Directory. At your service when his goods are wanted

Scanlon
"Cornelius gardener h 31 Robertson W Q
"*Michael J bds 31 Robertson W Q
"Patrick polisher h 42 Hall pl
"Winifred bds 31 Robertson W Q
Scannell Mary A Mrs h 21 Orchard S
Scarborough Effie A widow Alexander h 43 Trafford S Q
"Eva C steno B bds 43 Trafford S Q
Scavo Peter shoeworker h 37 Field
Schaefei George A ,mgr B h 109 Stoughton H N
Schahrer Frederick G engraver h 15 N Central av
Scharnagel Bertha widow Robert h 12 Prospect A
"Elsie C steno bds 12 Prospect A
Schatzl Caroline widow Frank h 34 Willard
"Caroline widow Frederick h 589 Willard
"Elizabeth shoeworker bds 589 Willard
"Frank driver bds 34 Willard W Q
"Fred h 73 West W Q
"Fred J fireman bds 589 Willard W Q
"Frederick granite works h 93 West W Q
"John tool carrier h 188 West
"Julia shoeworker bds 589 Willard
"Marcus stone cutter h 188 West
"William clerk B bds 589 Willard W Q
Schauer Joseph D clerk R M S h 196 Atlantic A
"Joseph T bds 196 Atlantic A
Scheibel George at Fore River h 115 E Elm av W P
Schenk Charles P agent B h 66 Willow W P
Schenkelberger Albert E h 45 Presidents lane
"Frederick bds 45 Presidents lane
Scherer Elizabeth M bds 217 Highland av W
"John M boiler maker h 217 Highland av W
Schermerhorn Grace A clerk B rms 255 Farrington
Schionnemann Carl J engineer h 168 Marlboro W P
Schlager Frank carp h 264 West W Q
"Louis carp h rear 244 West W Q
"Sylvester operative h 227 West W Q
Schlehuber Frank piano repairer h 25 Elm av W P
Schlenker Erhrad coppersmith h Edison Q P
"Erna dressmaker B bds 58 Edison Q P
"Rudolph draftsman h 68 Stewart Q P
Schmidt Fred W bds 7 Rawson rd N D
"George L engraver h 32 Green W P
"James clerk 1062 Hancock bds 66 Merrymount rd
Schneider Albert chauffeur bds 156 West W Q
"Joseph laborer h 156 West W Q
"Rudolphe shoeworker bds 156 West W Q
Schofield Charles E ship fitter h 277 Washington Q P
"Ellen widow John F h 11 Thompson Q P
"Elton machinist h 34 Harrison Q P
"John carpenter h 55 Pleasant
"John F died April 19 1918
"*Perry S, U S A bds 87 Brook W
"*Reginald bds 38 Madison A
Scholas Samuel salesman h 51 Spear
Scholz E Paul bkpr B h 156 Highland av
Schools George J bds 42 CentreW Q
"Helen J steno B bds 42 Centre W Q
"Josephine widow George W h 42 Centre W Q
Schrader William O mfg stationer h 78 Hamilton N D
*Schroder Carl F, bds 10 Chapman
"Frances L Mrs h 10 Chapman
Schroth Fred at Fore River h 7 Royal N D
Schuh Arthur J advertising h 21 S Central av W
Schultz Bertha steno B b 11 Clive A
"Elizabeth Mrs bds 109 Elmwood av W

J. W. BAILEY & SONS CO.
GRILLE WORK and STAIR WORK
14 HAYMARKET SQ., BOSTON

The Directory to a business man is as essential as a Dictionary to the student

Schultz
"Sarah E Mrs h 11 Clive A
Schulz Otto H ship fitter h 13 Faxon av
Schwartz Barney automobiles h 24 Brook rd S Q
"George second hand automobiles h 64 James Q P
"Joseph N produce h Holmes pl N D
"Moses pedlar h 77 Gilbert S Q
"Percey junk h 12 Brook rd S Q
Schwartzwalder Henry G pool 1231 Sea H N h 12 Island av
Schwets John bolter h 128 Arnold Q P
Schwind Eugenia widow Frank G teacher h 231 Belmont W
"John F bds 19 Wilson W Q
"Lewis lab h 19 Wilson W Q
"Lewis Jr laundryman bds 19 Wilson W Q
Scibilio Peter lab h 28 Union Q P
Scolameiro Anthony clerk bds 13 Liberty S Q
"Edward helper bds 103 Liberty S Q
"Edward clerk 1435 Hancock bds 12 Trafford
"Michael helper h 105 Liberty S Q
"Pasquale stonecutter h 12 Trafford S Q
Scollard N F shoe repairing 12 Maple h at Braintree
Scolomerio Leonard lab h 66 Penn S Q
Scott Clifford riveter bds 36 Hudson
"Everett C financial agent h 93 East Elm av W P
"George E foreman at Braintree h 6 Ballou W Q
"George H physician sum res 119 Ocean S
"Inez teacher Francis W Parker school bds at Hyde Park
"John A advertising mgr h 127 Merrymount rd
"John F district commercial representative 10 Merrymount rd h 127 do
"Seymour B salesman h 123 Elm av

Scott
"William C electrician h 33 Cummings av N D
Scotti Alphonso lab h 46 Brook S Q
Scovo Peter laborer h 37 Field
Scrymgeour Elizabeth widow David died Dec 25, 1916
Scully Andrew T capt Auto Combination 6 bds 21 South Walnut
"Catherine F bds 21 South Walnut
"Charles F clerk freight house Quincy Adams h at Hingham
"Daniel granite polisher h 63 Willard W Q
"James contractor sum res 42 Shelton rd H N
"Joseph h 97 Garfield
"Margaret widow Michael died July 5, 1917
"Michael E chauffeur Auto Combination, Centre Fire station bds 21 South Walnut
Seale Clara E widow Frederick h 119 Billings rd W D
Sealy William C died Nov 6, 1917
Searls Henry W bds 17 Edgemere rd
Sears Charles W sheet metal worker h 91 South
SEARS EDWARD H carpenter and builder 72 Woodbine h 60 Elm av See page 16
"Edwin h 970 Sea
"Elmer grocer 267 E Squautum h at Dorchester
"Russell A lawyer 101 Milk B h 41 Glendale rd near Presidents lane
"Theodore G hairdresser 327 Hancock N D h 339 do
"William J at Fore River h 656 Hancock
"Winslow bds 41 Glendale rd
Seavey Charles L salesman h 414 Highland av W H
"Harold V student bds 414 Highland av W H
Segal Samuel coppersmith h 44 Winthrop pk Q P
Segeberg Carleton helper bds 6 Old Colony ter W
Segee Ida Mrs h 36 Berlin W

The Directory to a business man is as essential as a Dictionary to the student

The Directory to a business man is as essential as a Dictionary to the student

Seggelin Herman h 56 Cranch
Seifert Max mach bds 15 Linden A
Seiverts William C A draftsman h 158 Presidents lane
Seldon Herbert F mach h 12 Francis av
Seller Robert W carp h 99 Fayette
Selsky Paul operative h 123 Beale W
Senk Conrad operative h 89 Taylor W
Seppala Finnelle F grocer 8 Hillside h do
"Jacob stone cutter h 51 Albertina S Q
"Michael stone cutter h 51 Albertina S Q
"Urha helper bds 51 Albertina S Q
Serafinelli Granite Co (Guido Serafinelli) Quarry st exten W Q
"Guido h 496 Quarry W Q
Serafini Luigi polisher h 220 Common W Q
"Rosa widow bds 220 Common W Q
Serani Ezio stone cutter h 34 Taber S Q
Serberg Victor E bicycles 16 Copeland W Q h 12 Kendrick av S Q
Serpos Ervant mfr h 50 Bay View av
Serroni John laborer h 98 Phipps
Serros Maris F treas 84 Penn h at Dorchester
Service Charles L marine eng h 153 Beach
Sesonci Albert laborer h 91 Trafford
Settimelli Augustus granite 24 Totman bds do
"Emanuel granite 24 Totman h do
Sevelius Antone asbestos h 20 Flynt N D
"*Arthur, U S N h 18 Flynt N D
Severin Edward carp h 18 Gothland
Sevigny Wilfred T tool maker h 474 Beale
Sevrens Howard motorman bds 1262 Hancock
Sewall Harold carp b 4 Briggs W P
Seymour Bernard iron worker bds 21 Hersey pl Q P
"Hubert C com trav h 283 Highland av W H
Seymour
"Margaret teacher High school bds 1220 Hancock
Sforza Andrew stone cutter h 53 Penn S Q
Sgobba Frank polisher h 71 Trafford S Q
Shalit Jacob sheet metal worker h 34 Lancaster Q P
"L Melville dentist 76 Newbury av A h do
Shanahan A Josephine teacher Coddington school bds at Rockland
Shand James carpenter h 107 East Squantum A
Shangold Benjamin junk collectr h 331 Water
"Israel pedlar h 329 Water
Shanley Peter W foreman Met Pumping Station h 59 Pond
Shannon Thomas lab b 74 B'way Q P
Shapiro Isadore mach h 27 Harrington av Q P
Sharkey John A ship fitter b 1 Johnson av
"Margaret widow John h 1 Johnson av
Sharp John iron worker h 34 Field
Sharps Herbert E bds 177 Glendale rd
Shaughnessy Catherine Mrs h 12 Oliver A
"Edward helper bds 21 Brooks av S Q
"James J clerk N Y, N H & H, B h 81 Glover av A
"John J trucking B h 83 Revere rd
"Martin watchman h 21 Brooks av S Q
Shaw Clara M teacher Willard school bds 122 Crescent W Q
"Edward W iron worker h 64 Shennen
"Gordon A mach h 490 Sea
"Guy W clerk 3 Hancock bldg bds 44 Butler rd
"Herbert H painter h 356 W Squantum M
"Irving L probate examiner B h 101 N Central av

ADOLPH S. SANDBERG
Boston Office
Travelers Insurance Co.
141 Milk Street, Room 221
INSURANCE, REAL ESTATE AND INVESTMENTS
Quincy Office
Durgin & Merril Block
1432 Hancock Stree

FIRST AID TO THE INJURED
business or a business just starting
"An ad. in the Directory"

Shaw
"Marjorie W teacher bds 38 Russell park
"William G furniture 1 and 3 Hancock bldg h 44 Butler rd
Shawcross Albert purchasing agent h 183 Marlboro
"Cyril painter h 37 Cherry Q P
Shawmut Spring Water Co (Charles S Fuller) prop, office end Forest av
Shay Albert P plumber h 208 Beach W P
"Ernest M clerk 12 Brook h 315 Fayette
"Lewis A died Jan 15, 1918
"see Shea
Shea Catherine J widow Daniel F h 116 Copeland W Q
"Catherine M h 279 Common W Q
"Catheryne telephone operator 10 Merrymount rd bds 285 Common
"Charles L clerk P O, B h 46 Weymouth near Sea st
"Daniel died Sept 9, 1917
"Daniel F stone cutter h 29 Town Hill W Q
"Daniel J stone cutter h 11 Bunker Hill av
"Daniel M police h 10 Intervale
"Edmund A machinist h 263 Newbury av N D
"Helen telephone operator 10 Merrymount rd bds 350 South
"James teamster 350 South h do
"John quarryman h 4 Ashland
"John W shoeworker h 1242 Willard W Q
"Joseph agent electrical freight h 17 Spring av
"Mary A widow Michael h 30 Bunker Hill av
"Michael E (William Shea & Sons) h 285 Common W Q
"Michael F ship fitter h 26 School
"M Theresa and Helen F shoeworkers bds 30 Bunker Hill av
"*Oswald D, U S N bds 30 Bunker Hill av

Shea
"Patrick F engineer h 47 Packards lane
"Patrick F died July 13, 1917
"Timothy J teamster h 17 Spring av
"Timothy W laborer h 29 Hilda
"Walter J electrician h r 10 Bryant av
"William & Son (Michael E Shea) contractors 279 Common W Q
"William H molder bds 25 River A
"William J collector 1535 Hancock bds 116 Copeland W Q
"see Shay
Sheahan Eliza C h 117 Franklin S Q
"George M physician 12 School h do
"Henry B instructor bds 12 School
"Mary L widow Joseph M h 12 School
Shechtman Jacob reamer h 53½ Grafton Q P
Shedd Minnie L teacher Woodward Institute
Sheehan Daniel chauffeur h 38 Main Q P
"Helen G steno bds 12 Perkins W Q
"John machinist bds 12 Perkins W Q
"Mary widow Thomas h 82 Crescent W Q
"Mary F telephone operator 10 Merrymount rd bds 12 Perkins W Q
"Matthew P foreman h 46 Bates av
"Michael stone cutter h 12 Perkins WQ
"William J student bds 82 Crescent W Q
"William J ship fitter h 55 Valley
Shellman Samuel H hairdresser 295 Newport av rms 458 Beale W
Shennett John E ins h 25 Cummings av N D
Shepard Albert J driver h 10 Hall pl W Q
"Ellen C Mrs h 14 Elmwood av W
"Eugene widow Joseph h 28 Hall pl W Q
"Fred teamster h 398 Quarry st exten
"Joseph A Jr blacksmith h 2 Furnace av W Q

JAMES A. FAY *Contractor and Builder*
ESTIMATES FURNISHED
149 BILLINGS ST. Telephone ATLANTIC, MASS.

Seek, and Ye Shall Find
the progressive man's advertisement in his local
Directory. At your service when his goods are wanted

Shepherd Frederick S bkpr B h 17 Silver Q P
"Freeletta L h 59 Mill
"George h 18 River Q P
"George N died Oct 25, 1916
"G Herbert mach bds 18 River Q P
Sheppard Carl R sec J F Sheppard & Sons Inc 27 Granite h 49 Edgemere rd
"Charles G salesman h 23 Marion
"Charles G vice pres J F Sheppard & Sons Inc coal 17 Wharf and 27 Granite h at E Braintree
"Eben W vice pres J F Sheppard & Sons Inc coal 17 Wharf and 27 Granite h 58 Greenleaf
"Joel F pres J F Sheppard & Sons Inc coal 17 Wharf and 27 Granite h at E Braintree

J. F. SHEPPARD & SONS, Inc.
DEALERS IN
COAL AND WOOD
Telephones, Nos, 232-W, 2420
Telephone, East Braintree 25
Wharves at Quincy Point and East Braintree
Office, 27 Granite St., Quincy
All Orders By Mail Promptly Attended To

Sheppard J F & Sons Inc Joel F 27 Granite, 17 Wharf and 329 Newport av See above
"Willard P treas J F Sheppard & Sons Inc 17 Wharf and 27 Granite h at S Braintree
Sherad Esther widow Joseph variety 335 Water h 331 do
"Louis h 331 Water
Sheraton Robert Leonard mgr B h 75 Lincoln av
Sherburne Carl W (Quincy Battery Co)
"Eva F housekeeper 74 Greenleaf
Sherburne
"Harry E, Ry P O clerk bds 16 Edison Q P
"Helen A steno B bds 16 Edison Q P
Sherman Cortez C sales h 35 Tyler
"Cyrus T dentist 44 Greenleaf h do
"C E Co (Mrs Margaret F Sherman) dry goods 1381-1383 Hancock
"George S clerk h 15 Calumet N D
"Margaret F widow Clarence E (C E Sherman Co) h 46 Upland rd
"Walbrath purchasing agent h 234 Fayette W
"Williard D blacksmith h 191 Franklin
"William F machinist h 42 Hunt A
"Winthrop C rodman rm 13 City Hall bds 65 Cranch
Sherriff Ina bkpr 212 Washington bds 22 Stewart Q P
"Annie wid James h 22 Stewart Q P
"James bds 22 Stewart Q P
"Stewart caulker b 22 Stewart Q P
"William A ins h 37 Tyler N D
Sherwin George H clerk B h 30 Clive A
"Gordon A clerk B h 140 Newbury av A
"*Harold L bds 30 Clive A
Shevlen Elizabeth widow John h 101 Willard W Q
"John C draftsman bds 101 Willard W Q
Shields Lorenzo died Sept 19, 1916
"Lorenzo A agent h 86 Hamilton N D
Shirley Alexander janitor Washington school h 592 South
"Annie A teacher at Rockland bds 139 Quincy
"Charles E Jr asst supt h 21 Bell H N
"George O janitor John Hancock school h 139 Quincy
"George V bkpr bds 139 Quincy
"Jessie O teacher Willard school bds 139 Quincy
"Margaret I teacher Quincy school bds 139 Quincy

ALDO PELLINI — TAILOR
LADIES' GARMENTS ALTERED and REMODELED a Specialty
9 TEMPLE STREET, QUINCY SQUARE

FIRST AID TO THE INJURED
business or a business just starting
"An ad. in the Directory"

Shirley
"Margaret K steno bds 592 South
"Mary E compositor B bds 139 Quincy
"William A mach h 609 Adams
Shores Eliza Mrs dressmaker 12 Freeman h do
Short James J ship fitter h 149 S Walnut
Shorter Wade H submarine contractor h 48 Cherry
Shortle CharlesE mach bds 293 Common W Q
"George A shoeworker bds 293 Common W Q
"John J lab h 293 Common W Q
"Joseph lab bds 293 Common W Q
"Thomas J salesman bds 1 Pine rd
Shulz Fred W A shoe findings B h 289 Belmont
Shuman Andrew h 37 Apthorp N D
"John h 274 Water
Shumanski Adolph helper h 20 Cyril Q P
Shunk Alice W clerk 95 Beale W bds 57 Willow W
"Gilbert C newsdealer 95 Beale W h 57 Willow W
Shyne Ellen C teacher Wollaston school bds 53 Butler rd
"Eugene h 53 Butler rd
"Eugene bds 53 Butler rd
"Margaret teacher Daniel Webster school bds 53 Butler rd
"Mary A teacher Atherton Hough school bds 53 Butler rd
"Michael G agent Adams Express Co 16 Granite h 44 Putnam
Sibley Clair P bkpr sum res 231 Palmer G
"Franklin M actor sum res 231 Palmer G
Sidelinger George A bkpr B h 19 Avon way
"Roy L student bds 19 Avon way
"William F optician B h 184 Wash
Siderowicz Anthony cabinet maker h 288 Beach W P
Siegers Elizabeth h 36 Glover av N D
Sieoco ——— laborer h 64 Trafford S Q
Sieverts William chief engineer h 158 Presidents lane
Sigljornson Siwald rigger bds 37 Chestnut
Siira John laborer h 272 Granite
Siitonen August baker 386 Water h do
"Hritti baker bds 386 Water S Q
"Matti grocer carpenter and builder 55 West h do
Sillars Elmer F clerk 88 Sagamore A h at Boston
Sillon John D salesman h 29 Eddie
Silloway Olive A widow Andrew h 53 River rd
Siltanen Oscar h 22 Hillside W Q
Silva Frank B clerk bds 905 Hancock
"Jennie wid Manuel h 104 Palmer G
"Joseph M barber bds 104 Palmer
"Walter J chauffeur bds 905 Hancock
Silver Arvid mach h 39 West W Q
"Jacob junk collector h 111 Sumner Q P
"Joseph grocer 80 Summer h do
"Julius junk 101 Summer h do Q P
Silverman David junk 86 Main h do
"Samuel junk 113 Sumner h do Q P
Simes Samuel ship fitter h 8 Cyril Q P
Simmons Alex clerk 143 Beach W P h at Neponset
"Alice widow Alfred F h 72 Edison park Q P
"Almira E h 34 S Central av
"Earle electrician bds 388 Washington Q P
"Earle B clerk bds 146 Billings A
"George R clerk 1415 Hancock h 141 Washington
"Louis sheet metal worker h 70 Germaine av Q P
"Ralph I mfr ladies' hats h 146 Billings A
"Walter E treas A Shuman Co B h 34 S Central av W
"Walter E Jr clerk h 12 Newport ter W
"William O apron mfr h 127 Phillips
Simon Irving draftsman bds 46 Davis

PENNIMAN'S GARAGE WASHINGTON ST. Just below the Library DAY and NIGHT
Tel. Quincy 207. TAXI SERVICE

LAST YEARS DIRECTORY is as valuable as a last years Almanac
It may send you miles out of your way

Simon
"Julia Mrs h 46 Davis W P
"Milton mach bds 46 Davis
Simone Nicholas lab h 46 Brackett
Simoneau Eugene foreman rms 10 Washington
Simonson Frank h 65 Kent W Q
Simpson Arthur R stone cutter h 387 Beale
"*A Harold, U S A bds 387 Beale
"Edward H bkpr h 298 Safford W
"Walter A sales h 113 Atlantic A
"William B secy B h 222 Norfolk W
Sims Russell A h 2 Sachem pk W P
Sinclair Alonzo driver b 28 Pleasant
"George watchman h 20 Hall pl Q P
"Harriet bds 28 Pleasant
"John foreman h 10 Franklin pl
Sines Edwin S woodworker h 10 Centre rd H N
Singer Sewing Machine Co 1518 Hancock
Singler John carp h 277 Whitwell
Singleton Margaret Mrs h 191 Fayette
Sinnott Gertrude O asst 1536 Hancock h at Marshfield
Sinton Robert coppersmith h 5 Dunbarton rd N D
Sippola Matti laborer h 25 Hillside W Q
"M h 51 Albertina S Q
Sister Mary Raymond superior St John's Parochial School h 26 Phipps
Sisters of St Joseph 26 Phipps
Sisti Fausto stone cutter h 112 Liberty S Q
Sittenger Rudolph sales h 35 Peirce N D
Sjoberg Waina cutter h 53 Arthur W Q
Sjogren Arthur S engineer h 161 E Squantum A
Sjostrom Albert yard man h 5 Carlmark W Q
"Gustave h 55 Suomi rd W Q
Skean Abner E pattern maker h 34 Bennington
Skeldon Alexander molder h 87 South
"Alexander Jr butcher 87 South b do
"A & Sons (Alexander, John and Alexander Jr) grocers 85 South
"Jeanne clerk 85 South bds 87 do
"John bds 87 South
"*Thomas dentist 1369 Hancock bds 87 South
Skinner Arthur G clerk B rms 53 Bigelow
"Edith E bds 18 Taber S Q
"James stone cutter h 283 Whitwell
"*James Jr, U S N bds 283 Whitwell
"Judith widow Frank A h 110 Upland rd
"Nellie widow Thomas G h 53 Bigelow
"Thomas sheet metal worker Quincy Point h 11 Ring av
"Thomas L auditor B h 202 Whitwell
"Warren H sheet metal worker bds 113 Cranch
"William F sweeper h 18 Taber S Q
Skoler Benjamin dry goods h 18 Brook rd S Q
Skolnick John mach h 591 Washington Q P
"Samuel tailor 577 Washington Q P h at Boston
Slade James H sec B h 17 Edgemere rd
"Mary V Mrs vocal teacher 17 Edgemere rd h do
Slader Claude W sign painter h Sachem near Metropolitan Parkway
Slaunwhite William boats h 45 River rd H N
Slavin Frank caulker h 45 Bennington
"Thomas F mach h 98 Pleasant
Slayter Claude L engraver h 115 Billings rd N D
Sloan Margaret h 43 Tyler N D
Sloane George W h 5 Pelican rd
"Joseph carp bds 16 Hanna Q P
Slocomb Warren Y lumber B h 49 Webster A
Smail Ernest W T laundry S Boston h 211 Elmwood av
"Frederick C laundry h 140 Brook W

Seek, and Ye Shall Find
the progressive man's advertisement in his local Directory. At your service when his goods are wanted

LAST YEARS DIRECTORY is as valuable as a last years Almanac
It may send you miles out of your way

Small Augusta A Mrs bds 43 Ellington rd N D
"Bessie and Margaret rivet sorters h 369 Copeland W Q
"Edwin W cravat maker h 43 Freeman
"Frank h 87 Colby rd A
"Frederick W salesman h 43 Ellington rd N D
"Gertrude M h 43 Ellington rd N D
"Mary widow Michael h 369 Copeland W Q
"Sanford grocer B sum res 82 Billings A
"Wilbert M dentist 44 Billings rd N D h 98 do
"William plumber bds rear 51 Island av H N
Smalley Henry C (Granite Co Inc) 84 Penn
"Henry C pres 84 Penn h 80 Grand View av W H
Smart Alexander M supt Lincoln Polishing Co h 74 Pleasant
"John F real estate 144 Marlboro h do
Smeaton Douglas civil engineer h 13 Upland rd
Smeltzer James F physician h 24 Arnold rd A
Smikeala Gilbert mach h 47 Arthur W Q
Smith Albert mach bds 756 Washington Q P
"Albert A R printer h 79 Rawson rd N D
"*Albert C, U S N bds 137 Prospect av W H
"Albert E clerk 257 Water bds 61 Independence av
"Albert Henry druggist B h 137 Prospect av W H
"Albert W electrician h 34 Spear
"Albion helper bds 22 Jackson lane
"Alexander M driver h rear 28 Revere rd
"Alexander M engineer h 215 Palmer G
"Alexander T electrician bds 10 Fowler Q P

Smith
"Alfred machinist h 93 Hancock A
"Alfred C fireman Q E L & P Co h 35 Valley
"Alfred C Jr plumber h 157 Billings rd
"Alonzo H mgr 1512 Hancock h at Dorchester
"Anna C Mrs h 79 Lincoln av W
"Annie M milliner 1291 Hancock bds 92 N Central av W
"Archibald M rem from city
"Archie F musician h 25 Merrymount W P
"Arthur J clerk bds 629 Washington Q P
"Arthur K salesman h 66 Willow
"Arthur W mariner h 83 Bird H N
"Bella Mrs h 34 Mass av Q P
"Benjamin L clerk 97 E Howard h 25 Watson rd Q P
"Benjamin W plumber h 64 Edison
"Bros (Leslie W M and William A) tailors and shoes 319 Newport av
"Catherine F widow J Harvey h 112 North Q P
"Chandler W salesman B h 115 Grand View av
"Charles died Jan 15, 1917
"Charles A electrician h 458 Sea H N
"Charles A dining car steward h 18 Colby rd A
"Charles D painter h 41 Bird H N
"Charles E machinist h 50 Newcomb pl Q P
SMITH CHARLES F A lawyer 44 Bromfield Boston h 181 Beach W See page opp 243
"Charles R timekeeper 97 E Howard h 15 Valley
"Christian widow Alexander h 133 Franklin S Q
"Clayton H clk h 70 Hamilton N D
"Daniel repair man bds 51 Valley
"Daniel J motorman h 16 Carruth W
"David A machinist h 110 Glencoe pl
"Dennison D carpenter h 59 Hollis av A
"Edson J card gilder h 69 Pawsey H N

Seek, and Ye Shall Find
the progressive man's advertisement in his local Directory. At your service when his goods are wanted

When you learn the full use of your **Directory,**
you will appreciate its value as one of the
best tools in your business

Smith
"Edward ship fitter bds 21 Grant
"Edward laborer h 27 W Squantum N D
"Edward P h 122 Upland rd
"Edwin printer B h 34 Berlin
"Edwin E machine operator h 73 Taylor
"Ernest A chauffeur 230 Water h 112 North Q P
"Eugene T insurance agent 1433 Hancock rm 13 h at E Weymouth
"Francis M Ry mail clerk h 237 Franklin
"Frank optician h 19 Plymouth S Q
"Frank A bookkeeper B h 18 Thornton W P
"Frank B shoewkr h 80 Turner H N
"Frank G clerk b 286 Washington
"Frank H salesman B h 11 Lunt
"Frank L h 118 Sagamore A
"Frank W laborer h 167 Billings rd
"Fred J ship fitter h 85 Germaine av Q P
"Fred W engineer h 398 Water
"Frederick B electical specialties 170 Summer B h 633 Metropolitan Parkway
"Frederick E machinist b 26 Chubbuck Q P
"Frederick H treas 50 State B h 701 Washington
"Frederick J brick mason h 106 Cummings av
"George auto repairer h 24 Caledonia av S Q
"George machinist h 32 W Howard Q P
"George A clerk h 11 Berlin
"George F auto garage 667 Adams h do
"George H carpenter bds 82 Fayette
"George H fireman h 92 Butler rd
"George P bkpr B h 61 Brook
"Granite Co (William A Smith) 299 Centre
"G Gilman salesman h 138 Hollis av N D
"Harold J T stone mason h 82 Fayette

Smith
"Harold P clerk h 10 Appleton A
"Harold W clerk B b 286 Wash
"Helen J telephone operator B b 61 Independence av
"Herbert A editor B h 10 Wedgewood cor Bellevue rd S
"Herbert J furniture mover 629 Washington h do
"Herbert T bds 64 Madison A
"Hiram chipper h 1 Read pk
"Howard carpenter h r 21 Island av H N
"Hugh h 130 Waterston av W P
"H Arthur carpenter h 112 North
"H Howard gas engineer h 10 Huntley rd
"Ida E h 398 Water S Q
"Isabel S widow Edwin H C housekeeper 11 Brooks A
"James Jr dry goods B h 92 N Central av
"James A mgr B h 150 Bromfield W P
"James B mgr 1062 Hancock h 66 Merrymount rd
"James E clerk bds 92 N Central av
"James E locksmith h 15 Winthrop pk
"James E machinist bds 7 Bass
"James K h 7 Bass
"James M traveling salesman 299 Centre h 14 Blake W
"James T paper hanger 385 Hancock h do
"John laborer h 51 Rogers W Q
"John stone cutter bds 137 Quincy S Q
"John leather cutter h 34 Baxter
"John machinist rms 24 Chestnut
"John B mach bds 207 Winthrop H N
"John D clerk h 27 Nelson
"John G foreman rms 756 Washington Q P
"John M towerman h 64 Madison A
"John W stonecutter h 373 Water
"Joseph chipper h 102 Glencoe pl Q
"Joseph N h 53 Brook
"Judson L clerk 403 Hancock h 54 Phillips
"Julia A Mrs h 31 Bigelow

WOOD MANTELS **INTERIOR AND EXTERIOR FINISH**
J. W. BAILEY & SONS CO. **14 Haymarket Sq., Boston**

QUINCY POINT GARAGE
494 WASHINGTON ST., TEL. 494 Quincy
Gasoline
Oils and Sundries
Storage
Renting and Repairing
Storage Batteries
Repaired and Recharged

Smih
"Julia F widow Henry W bds 202 Taylor
"J Herman sales h 15 Phillips W P
"Kate widow Charles h 27 Nelson W Q
"Lawrence W salesman h 196 Highland av W
"Leslie W M (Smith Bros) h at Franklin
"Louis V checker h 43 Quincy av
"L Alberta h 320 Beale
"Martha widow Charles E bds 20 Atlantic av
"Martin J mach h 25 Cottage av
"Mary A M widow Alexander C h 92 N Central av
"Mary E Mrs died Dec 26, 1917
"Mildred A salesman bds 92 N Central av
"Miriam librarian bds 137 Prospect av W H
"Nelson L stonecutter h 77 Turner
"Olive A salesman b 92 N Central av
"Oliver grocer 208 Liberty h 47 Nightinigale av
"Patrick sheet metal worker h r 403 Washington
"Ralph L machinist h 61 Holmes N D
"Reginald S carp b 82 Fayette
"Richard F bds Sailors Snug Harbor Palmer st G
"Richard G salesman B h 335 Belmont W H
"Robert city laborer h 215 Centre
"Robert D sec B h 237 Highland av
"Robert W clerk 1435 Hancock h 4 Berlin W
"Robert W stonecutter h 45 Penn S Q
"Roy M sheet iron worker bds 441 Washington
"Royal h 209 Winthrop H N
"Samuel A machinist h 325 Hancock A
"Sarah h 36 Berlin W
"Sidney rms 465 Newport av W
"*Stanley E bds 54 Phillips W P
"Stephen Y sparmaker h 2 Read pk
"Sydney J patternmaker h 27 Royal N D

Smith
"S Elsmere clerk bds 27 Royal N D
"Theodore H janitor sum res 119 Manet av
"Thomas A driver h 441 Wash
"Thomas C granite cutter h 69 Penn S Q
"Thomas F h 236 Fayette W
"Thomas G supt rm 12 City Hall h 286 Washington
"Thomas J janitor Quincy school h 102 Faxon rd N D
"Thomas K shipwright b 250 South
"Violet L bds 37 Highland av W
"Walter A mgr h 31 Appleton A
"Walter B bookkeeper h 89 Kemper
"Walter M teacher of cornet h 8 Elm av
"William polisher h 22 Jackson lane
"William A (Smith Bros) b 92 N Central av
"William A (Smith Granite Co) h 61 Independence av
"William E laborer rms 437 Hancock
"William G gardener h 250 South
"William Harley shipper h 95 Franklin
"William H craneman h 18 Pearl S Q
"*William H letter cutter b 61 Independence av
"William J ironwkr h 315 Wash
"William L mach h 451 Granite S Q
"William R shipfitter b 250 South
"——— h 10 Appleton A
Smokvino John rigger h 106 Field
"Samuel driver bds 106 Field
Smollett George riveter h Rustic pl W Q
"George F foreman h 170 Common
"James M conductor h 29 Saville
"Robert lab h 12 Bryant av W Q
Snaith Maude A Mrs h 31 Bigelow
"*Roy H, U S A bds 31 Bigelow
Sneath Isaiah W Rev pastor Wollaston Congregational church h 20 Marion W
Snow Albert W salesman h 29 Spear
"Amelia J widow Ephraim A bds 86 Davis

JAMES F. BURKE & CO. Room 4 Savings Bank Bldg.
TELEPHONE 385-M
Real Estate and Insurance
Automobile, Fire, Liability and Accident. Surety Bonds
MORTGAGES
CARE AND SALE OF REAL ESTATE JUSTICE OF THE PEACE NOTARY PUBLIC

WALLACE F. GLIDDEN 47 BEALE ST. Tel. Conn. WOLLASTON
REAL ESTATE — INSURANCE

Snow
"Arthur D clerk h 49 Phillips
"Caroline M Mrs bds 10 Alleyne terrace
"Clarence R lumber B h 84 Hamilton N D
"George K sales B h 62 Henry A
"Nellie A widow Clarence h 136 Kemper W P
Snowdon Annie A h 10 Granger W
"Edwin C provisions 12 Brook h 247 N Central av
"William P inspector h 10 Granger
Snyder Charles B operative h 55 Warren av
Soderberg Carl G janitor Quincy Trust Co h 34 Eustis N D
Soderbacka Elias operative h 17 Larry pl W Q
Solander John W watchman bds 103 Nightingale av
"John F quarryman h 103 Nightingale av
"Oscar clerk bds 103 Nightingale av
Solberg Ida h 27 Sumner Q P
Solari Alfred packer h 59 Columbia S Q
"Clotilda widow Ferruccio h 59 Columbia S Q
Solomon Samuel tailor 577 Washington h at Boston
Solomini Vito shoeworker h 23 Water
Solow Harry blacksmith N Y N H & H h 158 S Walnut Q P
"Hyman machinist b 158 S Walnut Q P
Somera Letti h 36 Nelson W Q
Somers Charles J hairdresser 13 Faxon block h 27 Edwards
"Susie E bkpr B b 27 Edwards
Somerville Jason Mrs rms 465 Newport av W
"Jason Jr operative rms 465 Newport av W
Somonntes Frank stone cutter h 42 Rodman S Q
Sondlovitz Julius provisions h 15 Grafton Q P
Soraghan Peter J stone polisher h 217 Copeland W Q
Souden Alexander J steam driller h 36 Summer
"George machinist bds 317 Water
"Frank W galvanizer h 39 Richie rd
"James caulker bds 71 School
"Jane Mrs h 317 Water
"Robert E h 7 Temple
"William (Souden & Morrison) h 28 Taber S Q
"& Morrison (William Souden & Francis Morrison) granite 93 Gilbert
Soule M Jeanette steno B b 130 Taylor
*Souter John A bds 44 Taber S Q
"Margaret widow Alexander h 44 Taber S Q
"*Norman C clerk b 44 Taber S Q
South Quincy Granite Co (Joseph Vanelli) Vernon st
SOUTH QUINCY MARKET (R E Foy & Co) cor Water and Quincy See front cover
Southard Oscar F carpenter h 166 Billings A
Souther Beatrice P Mrs h 26 Edison Q P
"Everett A machinist bds 26 Edion Q P
"Frank A mason 26 Edison Q P h do
"Isabell A widow Horace O b 26 Edison P
"Parker clerk 1395 Hancock 38 Elm
Southworth Edgar at Fore River bds 7 Willett
"Hattie E widow Edward h 94 Greenleaf
Souzie Frank carpenter h 41 S Walnut Q P
Spadocia Tony plasterer h 16 Union Q P
Spano Seraphina Mrs h 64 Granite
Spargo Alfred J h 198 Centre S Q
"Annie H widow William h 59 Roberts
"Arthur H sub foreman 97 E Howard h 115 Federal av
"Edith M bkpr B b 115 Federal av
"Frederick J blacksmith h 24 N Payne S Q

"SAY" I want Fire-Life-Accident or Liability PROTECTION by the largest American Companies:— I HAVE THEM.
Adolph S. Sandberg
1433 Hancock St., Quincy
141 Milk St., Rm. 220, Boston

1510 Hancock Street
PALMER
FLOWERS & SWEETS
Telephone Connection

Spargo
"Joseph J derrick operator h 38 Buckley W Q
"Nellie bookkeeper b 160 Franklin
"Print The (William G Spargo) prop 57 Roberts
"Sara wid Stephen h 115 Federal av
"William C editor B h 179 Huckins av S
"William G prop The Spargo Print publisher Quincy Evening Telegram 57 Roberts h do
"William J mgr 83 Liberty h 42 Bradford
"William T (estate) granite 83 Liberty
Sparrow Fred clerk h 37 Beach W P
"J Arthur salesman B h 380 Highland av W H
"Mabel G bkpr 6 Brook W bds 37 Beach
"Marcena R confectionery Metropolitan parkway near Beach h 37 Beach
Sparza Joseph contractor h 42 Newcomb
Spear Caroline widow Charles A died Dec 11, 1916
"Carrie music teacher 18 Granite av h do
"Charles H h 1 Franklin pl
"Elihu T chief engineer Metropolitan Pumping station h 18 Merrymount rd
"Horace E bds 1 Franklin pl
"Horace F cashier National Mt Wollaston Bank h at E Braintree
"Howard D sales B h 98 Putnam
"Jesse mgr B h 18 Conant road A
"Joseph P plumbing contractor B h 119 Davis
"Lucy M h 46 Adams
Spector Isaac sheet metal worker h 11 North Q P
"Nathan tinsmith h 137 Walnut Q P
Speirs Jennie widow Allan B h 58 Chubbuck Q P
Spencer Adelaide bds 12 Trescott
"Frederick J lace bleacher 19 Woodward av h do

Spencer
"Harry L h 348 Hancock N D
"Helen Mrs dressmaker 19 Woodward av h do
"Mary A widow Frank E h 105 Taylor
"Nelson M freight agent and station agent Quincy Adams station h 12 Trescott
"Peter carpenter h 66 Cranch
"Ray S bookkeeper h 27 Pelican rd
"*Thomas A b 19 Woodward av
"Wilson sheet metal worker bds 33 Town Hill W Q
Spicer Frank M electrical engineer h 64 Faxon rd A
Spillane Cornelius J J h 40 Brackett pl
"Maurice P lawyer B h 55 Elm
Spinney Annie Mrs restaurant 579 Washington h 575 do
"Charles H machinist h 21 Beacon Q
"David h 25 Wollaston av
"Everett helper 575 Washington
"Frank H machinist h 272 Farrington
"Grace M teacher Mass Fields school bds at Dorchester
"*Harry G b 38 Madison A
"J Emerson b 38 Madison A
"Maude M Mrs h 272 Farrington
"Millard machinist h 575 Washington Q P
"Thomas L carp h 38 Madison A
Spofford Allen P carpenter h 14 Sharon rd A
"Judson G principal Quincy Independent Industrial school h 9 Clifton
"William E bds 43 Freeman N D
Spollett Frederick W advertising h 160 Davis
*Spooner E Bartlett bds 64 Revere rd
"George F fruit B h 64 Revere rd
"William H sales h 115 Phillips
Sporrong Axel G Rev pastor Swedish Congregational church Garfield h 14 Euclid av
Sprague Arthur C architect h 346 Belmont

JAMES A. FAY *Contractor and Builder*
ESTIMATES FURNISHED
149 BILLINGS ST. Telephone ATLANTIC, MASS.

J. W. PRATT
ARCHITECT and BUILDER
5 SUMMER STREET
We Design and Contract for Buildings and Structures of any kind

Sprague
"Arthur H bds 114 Rawson rd N D
"Elmer R clerk b 410 Washington
"Eugene H (Quincy Supply Co) 123 Liberty h 8 Park
"Frank H illustrator Boston h 346 Belmont
"George E boat builder end River Q P and variety 414 Washington h 410 do
"Harry W supt W F Co h 129 Elmwood av W
"John E agent h 73 Goddard
"Lester clerk B S St Ry Co b 410 Washington
"Lester E agent h 73 Goddard
"Lydia S Mrs h 39 Edwards Q P
"Rachael Mrs bds 129 Elmwood av
"Reginald H bds 8 Park
Sprengel Fred chief master mechanic rms 18 Washington
Springings Hattie widow Richard clk bds 48 Coddington
"Richard designer B b 48 Coddington
Sproul James operative foot Pond b 71 Brackett
"Walter P painter h 3 Brooks av S Q
Sprude Christopher h 21 Winslow
"Fred h 21 Winslow
"Herman h 21 Winslow S
Sprunk Aloysius A foreman 65 Newport av h 20 Sterling W
"Nicolas stained glass worker h 63 Montclair av A
"W Joseph machinist h 63 Montclair av A
Squantum Inn, Dorchester S
"Yacht Club end Channing winter quarters 84 Beale
Squarebriggs Heath C mgr B h 99 Kemper W P
Stack Timothy W machinist h 64 River Q P
Stafford Charles N builder h 63 Parkhurst H N
Stahl Theodore E h 124 Upland rd
Staiti Michael grocer 72 Trafford S Q h 67 do
Stanberg Alfred B clerk h 18 Huntly rd
Stancombe Grace R bookkeeper 1422 Hancock bds 1487 do
"Joseph W undertaker 1485 Hancock h 1487 do
Standish Club Newbury av cor Botolph A
Stanford John helper b 2 Glenwood way Q P
"Walter shipfitter b 2 Glenwood way Q P
Stanion Harry C salesman h 15 Dunbarton rd
Stanley Guy R manager B h 152 Beale
Stanton John bds 6 Bates av W Q
"Patrick J (Belanger & Stanton) h 6 Bates av
"Warren L piano maker sum res Strand av W P
Stanwood Roger machinist rms 1126
Staples John bds Sailors Snug Harbor Palmer st G
"Orpheus erector h 49 Curtis av Q P
Star Supply Co (Simon Winick) clothing 1468 Hancock
Starberg Sven stone cutter h 79 Albertina S Q
Starbird Blanche C Mrs h 240 Grove
"Myrtle bds 240 Grove
"Walter D salesman h 240 Grove
Starbuck E Louise h 7 Freeman
"Millie E artist h 7 Freeman
Starkey Erwin F ship fitter h 31 Grant
Starkweather Harold G electrician b 150 Glendale rd
Starr Florence W Mrs h 1173 Hancock
"*Kenneth M h 74 Botolph A
"Peter J h 117 Phipps
Starrett Herbert R nautical goods B h 20 Colby rd A
"Simon P electrician h 64 Freeman N D
Start Dora M teacher Wollaston school bds at Somerville
Stastui Thomas helper h 12 Chubbuck ct Q P
*Stearns Allen P b 240 Beale

ALDO PELLINI — TAILOR
CLEANING, PRESSING and REPAIRING
9 TEMPLE STREET QUINCY SQUARE

MANGANARO'S MUSIC SHOP Telephone Quincy 3111-W
COLUMBIA GRAFONOLAS AND RECORDS
Factory Distributors for HALLET AND DAVIS PIANOS
Notary Public 1617 HANCOCK ST., QUINCY, MASS.

STEARNS A T LUMBER CO The 166 Devonshire and 1 Sudbury Boston and 98 Taylor Neponset See page 14
"Charles A junk h 68 Germaine av
"Isaac shoe repairer 577 Washington h 68 Germaine av
"Martin H electrical engineer h 240 Beale
"Nancy J widow Levi h 194 School
"Osborne P h 240 Beale W
Stebbins George H clerk B h 72 Bromfield
"Myron R clerk h 99 Revere rd
Stecher Charles A sales h 86 Botolph A
Steele Edward polisher h 156 Granite
"Gertrude clerk bds 156 Granite
"J Henry clerk h 62 Tyler N D
"Robert C sales b 64 Albion rd W
"Samuel hostler 783 Washington h rear 777 do
Steenstra Frederick H pastor Chrysostom Episcopal church h 523 Hancock
Steere William V mgr h 135 Vassall N D
Stefanelli Frank painter h 23 South S Q
Stefanini Guido blacksmith h 156 Liberty
"Louis ship fitter h r 403 Washington Q P
Steffens Frederick W h 88 Freeman
"Louise bds 88 Freeman
Stein Erland ship joiner h 33 Nelson
"Harry h 119 Quincy
"Samuel machinist h 44 Germain av Q P
Steinbrenner Frederick stonecutter h 241 Water
Steir Etta waitress bds 63 Garfield
"Max laborer h 63 Garfield
Stelfox Arthur ship fitter h r 403 Washington Q P
"Sarah N h 449 Washington Q P
Sten Erland Joiner h 33 Nelson W Q
Stenborg Hjalmar machinist h 11 Water
Stenfros Frank stone cutter h 1 Weeden pl S Q
Stengel Herman B organ builder h 29 Bay Field rd (south) A
"Janet T widow Otto H h 32 Hamilton N D
Stenman Charles E Rev pastor Finnish Congregational church h 10 Arthur av Q P
Stenvall Weiner stonecutter h 57 Albertina S Q
Stenwell Frank P helper h 23 Centre W Q
Stenzel Antonia widow Charles h 39 Botolph A
"George C grocer 88 Sagamore A bds 39 Botolph A
Stephen Alexander blacksmith h 16 Jackson
"George W brass worker h 80 Gilbert S Q
"John laborer h 7 Liberty sq S Q
Stephens James G h 74 Walnut A
"Minetta J widow George h 34 Prospect A
"William H foreman B h 42 Tyler N D
Stephenson Albert E plumber 329 Newport av h 214 Arlington
"Elizabeth h 37 Faxon rd A
"Frank J towerman h 65 Old Colony A
"Henry J machinist h 21 Baxter
Sterling Fred O variety 147 W Elm av h at Weymouth
Sternberg Nathan junk 285 Wash h do
Stetson Arthur W job printer 66 Wash h do
"Charles A accountant B h 18 Dunbarton rd
"Ella L h 66 Washington
"James H small wares B h 49 School
"William N salesman B h 81 Davis
Stevens Abbie T Mrs boarding house 102 Chubbuck
"Arthur electrician h 13 Quincy S Q
"Arthur J machinist b 4 Sachen park
"Clara A wid Frank h 149 Beale
"Edward bds 115 Merrymount rd

— GOOD THINGS TO EAT At The —
Dutch Food Shop, Inc. and Beach Lodge
67 BEALE STREET Boulevard, Cor. Elm Street

FORD AGENCY
Yerxa's Garage 1446 HANCOCK ST.
P. S. Yerxa, Prop. Tel. 2590

Stevens
"George carpenter bds 115 Merrymount rd
"George H machinist h 32 Newbury A
"Harry A ins B h 50 Wayland
"Harry C mach h 4 Sachem park
"Harry L mgr 1364 Hancock h 32 Greenleaf
"Harry L electrician h 6 Winthrop av
"Jesse F h 14 Prospect av
"John F bds 68 Beach W P
"John M provisions 1597 Hancock h 27 Dysart
"William stonecutter h 115 Merrymount rd
"William jr ship fitter b 115 Merrymount rd
Stevenson Inga M widow William H h 292 Whitwell
"John M electrician bds 43 Quincy av
"Robert Mrs h 43 Quincy av
"Thomas boilermaker h 52 Broadway Q P
Steves Percy sales h 47 Spear
Stewart Alexander D asst foreman 97 E Howard h 161 Cross W Q
"Andrew M foreman h 239 Whitwell
"Annie N widow John A h 11 Branch S Q
"A Warren bds 239 Whitwell
"Carl G machinist h 176 Safford W
"Charles J craneman h 33 Nightingale av S Q
"Daniel J machinist B h 20 Oliver A
"Duncan tinsmith h 219 Newbury av A
"Evelyn L bds 239 Whitwell
"Frederick R blacksmith h 99 Cranch
"George H engineer h Williams A
"Georgianna C teacher Washington school bds 11 Cranch
"*Herbert H theatrical booking agt bds H Stewart's
"James A clerk h 49 Hudson
"Jane E F bds 174 Safford W
"John helper h 13 W Howard Q N
"John carpenter h 174 Vassall N D
"John steamboat inspector h 305 Beale W

Stewart
"John crane man h 458 Granite S Q
"John C carp h 103 Faxon rd N D
"Joseph B died July 9, 1917
"J clerk h 34 Hudson
"Malcolm stone polisher b 56 Jackson
"Malcolm C machinist h 31 Berlin
"Raymond helper h 70 Adams
"*Roy bds 49 Hudson
"Walter H machinist h 76 Kemper
"Walter H painter h 100 School
"see Stuart
Stiglich Frank laborer h 63 Field
Stiles Albion E sales h 108 Marlboro W P
"Blanche G bds 18 Berlin
"Carrie L wid Samuel b 52 Marlboro W P
"Cecil A salesman h 18 Berlin
"Frank D foreman h 51 Channing N D
"Helen M nurse b 52 Marlboro W P
"James L Mrs b 18 Berlin
"Raymond H sales h 52 Marlboro W P
"Sarah A widow Lowell G h 264 Belmont W H
Still Lee M driller h 46 Rogers HN
Stillwell John W painter h 49 Woodbine
Stimson Jane sec 7 Temple rm 6 h at Boston
Stitt Robert B driver 17 Wharf h 26 do
Stobert Thomas J painter bds 89 Fayette
Stockbridge Frederick W designer h 17 Richfield S
Stockell Reginald estimator h 63 Royal N D
Stockford Frederick R watchman h 110 Hollis av A
Stoddard Frank H shoe worker h 3 Grant pl
"George E engineer h 36 Highland av
"Irving electrician b 43 Edgemere rd
"Irving E mgr h 30 Bradford S Q
"Ralph R dentist 1382 Hancock rm 3 h 97 Putnam

REO - AND - MAXWELL CARS
CENTRAL GARAGE Washington and Pond Streets
C. W. HODGKINSON, Prop. Telephone 1035-W

LAST YEARS DIRECTORY is as valuable as a last
It may send you miles out of your way
years Almanac

Stoddard
"Willie E painter h 30 Pleasant S Q
Stoffinni Louis ship fitter h 368 South
Stokinger Charles P liquors B h 452 Sea H N
Stoler Meyer window cleaner h 35 Union Q P
Stone Charles vest maker B h 42 Euclid av
"Dennie foreman h 126 Palmer
"Edith H bds 12 Avon way
"Eugene R h 12 Avon way
"Frank E salesman b 12 Avon way
"George W h 102 Grand View av
"George W com'l agt h 320 Billings rd N D
"Harry E carpenter h 175 Crescent W Q
"Herbert C salesman h 326 Fayette W
"John B stone cutter h 211 Franklin
"J M Williams ship fitter bds 112 Elm
"Louis painter h 123 Quincy S Q
"Margery L dressmaker 320 Billings rd h do
"Robert G b 102 Grand View av
"*Sidney U S N bds 52 Euclid av
"William J lawyer B h 67 Waterston av
Stonehouse Robert B painter h 61½ Grafton Q P
Stopin Andrei h 48 Madison A
Storrs Henry U mgr B h 70 Marlboro
Stout John F mgr h 100 Warren av W
Stowers Arthur H fore h 49 Vane
"Joseph C machinist h 16 West Squantum
Stracco Constanzo lab h 86 Phipps
Strachan Isabella G widow h 977 Hancock
Stramburg Gust polisher h 216 Granite
Strange Helen M teacher Quincy school bds 18 Washington
Stratton Frank H bookkeeper h 48 Green W P
"Mary T b 17 Edgemere rd
Streeter Horace F b 20 Lincoln av W
"Wyman H dentist B h 20 Lincoln av W
Striebel Frederick J supt h 11 Tyler N D
Stronach Frank helper h 117 Independence av S Q
"John lab h 175 Independence av S Q
"Margaret Mrs h 175 Independence av S Q
Strout Aravesta J widow Andrew J h 167 Davis W P
"George M taxi meters h 92 Botolph A
"Harry A machinist h 60 Farrington W
"Philip h 282 Atlantic A
"Ralph C designer h 39 Tyler
*Struble Arthur B Lieut U S N h 32 Greenleaf
Stuart Agnes A builder h 296 Billings rd W P
"Charles E student bds 296 Billings rd W P
"Evelyn bookkeeper Quincy Trust Co
"John (John Stuart Co) h 56 Bromfield
"John Co (John Stuart) boat and engine builders Metropolitan Parkway foot Vassall
"see Stewart
Stubbs Philip M civil eng h 114 Sagamore A
"Richard L clerk B h 235 Beach W P
Studley George E h 94 Bromfield W P
"Harry G inspector 240 Beach W P
"Henry O piano maker b 66 Wash
"*John E bds 17 Trafford W Q
"Parmalee F cashier 16 Granite bds 102 Bromfield
Stuetz Albert R solicitor h 205 Belmont W
Stunkel Richard B ship fitter h 99 North
Sturgis Harry G clerk h 45 Darrow H N
Sturrock Alexander M clerk h 46 Gay
Sturtevant Clarence lumber h 247 Belmont W H
"Joseph L mfg chemist at Cambridge bds 236 Adams
"Lawrence H mining machinery Harrison sq B h 230 Adams

HOLMES & HALL
1179 HANCOCK STREET
Telephone Connection 344-M
FURNITURE REPAIRING
SCREENS, SHADES
LOCKSMITHS
(HOUSEHOLD REPAIRS SOLICITED)

When you learn the full use of your Directory,
you will appreciate its value as one of the
best tools in your business

Sturtevant
"Thomas L mining machiniery Harrison sq B h 236 Adams
"William C shipper h 19 Merrymount av W P
Suderson Axel quarryman h 1 Prospect Hill W Q
Sudron Mary E wid William h 76 Broadway
Sugrue Daniel mechanic rms 26 Chestnut
"Dennis engineer G Ry Co h 18 Bryant av
"Helen G rivet maker b 18 Bryant av avenue
"Mary T telephone operator b 18 Bryant av W Q
Sujino Anthony laborer h 68 Wash
Suk Joseph rms 76 Butler rd
Suket John carpenter h 39 River A
Sulan Peter helper h 1 Pleasant
Sulis Kenneth K ticket clerk Quincy Adams station h 206 Federal av extension
Sullings Susan H Mrs h 34 Brook
Sullivan Abbie Mrs h 85 Quincy
"Annie widow James h 239 Water
"Annie H b 70 Cross W Q
"Bridget E wid James h 33 Payne
"Catherine widow h 116 Stoughton H N
"Charles E material agent 97 E Howard b 44 Pearl
"Charles F shoewkr h 81 Charles H N
"Charles J mason h 44 Pearl
"*Charles M blacksmith b 70 Cross W Q
"Cornelius laborer h Valley st n Greenleaf
"Cornelius coat cutter h 55 Willard W Q
"Cornelius pressman h 468 Sea H N
"Cornelius Jr pressman bds 468 Sea H N
"Daniel stone cutter bds 19 Brooks av S Q
"Daniel P draftsman h 147 Kendrick av
"Daniel C draftsman h 147 Kendrick av

Sullivan
"David druggist bds 124 Quincy av
"Dennis E molder b 35 John
"Elizabeth died June 25 1917
"Ellen T h 324 Granite
"Frances C teacher Willard school h 324 Granite
"George A clerk Q P O b 50 Copeland W Q
'Gerald A salesman h 144 Wash
"Henry M h 247 Quincy av S Q
"Herbert b 10 Sumner
"Herbert I asst supt B S St Ry power stations h N Weymouth
"James shoewkr bds 468 Sea H N
"James H stonecutter h 44 Payne
"James H Jr timekeeper bds 44 Payne
"James J carpenter b 96 West W Q
"James L skiver b 99 S Walnut
"James M machinist h 25 Thompson S Q
"James W coremaker h 36 Madison
"Jeremiah J crossing tender Cross st h 108 Cross
"John stonecutter h 9 Wilson W Q
"John bds 1642 Hancock
"John fisherman h 853 Sea H N
"John grocer 236 Billings rd h do
"John E foreman h 50 Copeland W Q
"John E blacksmith h 70 Cross
"John E foreman h 251 Washington Q P
"John F clerk bds 36 Madison A
"John F salesman h 3 Hammond ct S Q
"John J rivet maker h 59 Newcomb pl
"John R shoewkr b 70 Cross W Q
"John S produce bds 50 Copeland W Q
"John W chauffeur h 10 Sumner
"Joseph J police bds 44 Payne
"Katherine bds 50 Botolph A
"Lawrence blacksmith h 54 Phipps S Q
"Leo G lab b 50 Copeland W Q
"Louise S clerk 10 Merrymount rd bds 19 Washington
"Mary h 33 Sumner
"Mary clerk bds 44 Pearl

J. W. BAILEY & SONS CO.
GRILLE WORK and STAIR WORK
14 HAYMARKET SQ., BOSTON

The Directory to a business man is as essential as a Dictionary to the student

Sullivan
"Mary widow Michael D h 99 S Walnut
"Mary A stenographer 47 Miller h 33 Payne S Q
"Mary R bds 50 Botolph A
"Michael stone cutter h 96 Intervale S Q
"Michael F prop Lawrence House 589 South h do
"Michael J clerk 1380 Hancock b 54 Payne
"Michael J laborer h 203 Farrington
SULLIVAN MICHAEL T assessor rm 7 City Hall and real estate and insurance 1433 Hancock rm 3 h 15 Glendale rd See page 21
"Michael T machinist h 32 Ritchie rd S Q
"Patrick b Sailors' Snug Harbor
"Patrick stone cutter bds 19 Brooks av S Q
"Patrick molder h 1 Payne
"Patrick J Rev asst St Mary R C church h 115 Crescent
"*Peter M recorder B b 58 Edison pk
"Philip H lawyer 7 Temple rm 5 h at S Braintree
"Richard F molder b 53 John
"Robert P driver b 50 Copeland W Q
"Rose widow Thomas J h 96 West W Q
"Ruth T bds 96 West W Q
"Sarah A bds 44 Payne S Q
"*Thomas J b 96 West W Q
"Timothy foreman h 50 Botolph A
"Timothy craneman h 132 South
"Timothy J letter carrier Q P O h 69 Main
"Timothy J sales h 93 Waterston av W P
"William clerk h 49 Pope M
"William H watchman B S Ry Power Sta h 58 Edison pk
"William John clerk Boston h 36 Dysart
"William J pressman h 25 Palmer
"William J h 33 Payne S Q
"W Russell cashier 954 Hancock b 58 Edison pk
*Summers Robert F helper b 206 Franklin S Q
"Russell clerk b 206 Franklin S Q
"William foreman 27 Brook rd 206 Franklin S Q
Sumner Alphonso wholesale druggist B h 109 Central av W
"Osma L fore h 23 Blake W P
"Park Real Estate Trust 1419 Hancock rms 3-4-5
Sundberg Carl iron worker h 262 Granite
"Carl E master mechanic h 52 Harvard
Sundquist Anna Mrs h 318 Granite
Sundstrom Albert carpenter bds 25 Watson rd Q P
"Arvid carpenter bds 83 Cranch
"Newton F Rev pastor St Paul's Swedish M E church h 29 Richie rd
"Olaf stone cutter h 83 Cranch
Sunneberg Albin T carpenter h 8 Bradford
Suomi Gust ship joiner h 3 Sampo rd S Q
Sussman Hattie widow Samuel h 62 Mass av
"Samuel collector 1601 Hancock b 62 Mass av
Sutermeister Everett C bds 285 Belmont W H
"Frederick A bkpr B h 285 Belmont
"Walter A sales h 273 Farrington
Sutherburg John machinist h 47 Vane N D
Sutherland Annie B wid John A h 27 Avon way
"Dora F teacher Coddington school bds 57 Coddington
"John B groceries 155 Water h 150 do S Q
Suttill Agnes Mrs bds 25 Beale W
Sutton Edward salesman h 211 Kendrick av
"Florence J widow Daniel h 117 Upland rd
"Harry L clerk b 198 Whitwell
"John R bds 198 Whitwell

JAMES A. FAY *Contractor and Builder*
ESTIMATES FURNISHED
149 BILLINGS ST. Telephone ATLANTIC, MASS.

FIRST AID TO THE INJURED
business or a business just starting
"An ad. in the Directory"

Suutarionen John ship fitter h 21 Fifth av Q P
Svirzzi Emily widow Peter bds 59 Columbia S Q
Swain Isabella widow Stephen N variety 81 School h do
Swallow Maude C h 122 Presidents Lane
"Morton T h 105 Presidents lane
Swan Edgar C Mrs h 55 Bay Field rd A
"Everett I salesman h 7 Flynt
Swansey John J trainman N Y N H & H R R h 40 Park lane
Swanson Arthur F clerk 97 E Howard b 33 Dysart
"Carl V mach h 21 Eustis N D
"Charles painter h 1 Aberdeen rd S
"Edwin machine operator bds 33 Dysart
"Elias tailor h 15 Aberdeen rd S
"Frank bds 107 Cranch
"Fritz clerk B h 33 Dysart
"Fritz machinist b 156 Glendale rd
"George machinist h 20 Glover pl A
"Henry E clerk B h 99 E Squantum A
"Mathew carp h 160 Elm
"Olaf C polisher h 119 Quincy S Q
"Oscar M stonecutter h 118 Cranch
"Oscar stonecutter h 109 Nightingale av S Q
"Oscar A carpenter and builder 211 Franklin h do
"Oscar A stonecutter h 34 Mattson
"Otto E agent sum res 57 Rogers H N
"Peter contractor and builder 31 Edward h do
"Peter 2nd carpenter h 66 Cranch
"Raymond C F apprentice bds 33 Dysart
"Samuel paving cutter h 107 Cranch
"Swante E carpenter h 14 Bryant pl S Q
"Swen J h 38 Aberdeen rd S
"Victor E mech eng h 67 Freeman N D
Swartz Abraham baker h 21 Nash av
Sweatt Orie O electrician h 39 Birch N D
Sweeney Catherine A Mrs h 1271 Sea H N
"Dennis S undertaker 1 School h 23 Sumner
"Edward plaster h Metropolitan Parkway corner Atlantic A
"Edward V sales h 112 E Elm av
"Eleanor widow Patrick h 8 Bryant av W Q
"George B carpenter h 103 Davis
"James A engineer h 8 Bryant av
"James W lawyer 1419 Hancock rms 9-10 h 72 Phipps
"John J bkpr b 73 Main Q P
"Joseph F Mrs variety 130 Washington h 259 do
"Joseph F police bds 259 Wash Q P
"J Jack sales h 98 Botolph A
"Margaret E teacher Gridley Bryant school bds 73 Main
"Mary E shoe stitcher b 8 Bryant av
"Michael J shoe worker r 13 Newcomb pl h 73 Main
"Michael J bds 83 Safford
"M Edward salesman b 72 Phipps
"William machinist bds 757 Washington Q P
"*William H plumber bds 73 Main
Sweet Anna widow bds 48 Huntly rd
"Charles E buyer B h 300 Safford
"Harold M artist h 32 Eustis N D
"Sara teacher High school bds 44 Russell pk
Sweetser Herbert B inspector h 27 Clay
"*Warren E Col U S A h 99 Elmwood av W
Swenson Andrew laborer b 46 Quarry
"Carl E iron wkr h 4 Rock View
"John machinist h 38 Ellerton rd Q P
Swett Edward B mgr B h 51 Willow
"Frances K widow Edward A b 51 Willow
Swift Charles W salesman h 90 Kemper W P
"George F carriage painter 16 Cottage av h Bicknell st G
"Harold N time keeper h 72 Old Colony av W

Agency for the Home Insurance Company "the largest American Fire Insurance Company" and other Companies.

ADOLPH S. SANDBERG
1433 HANCOCK ST. Room 4
QUINCY, MASS.

FIRST AID TO THE INJURED

business or a business just starting

"An ad. in the Directory"

Swift
"& Co Inc Donald E McDonald mgr branch plant 18 Dimmock
Swingle Jonathan S granite 1382 Hancock rms 5-7 h 1230 do
Swithin Bros (John and Thomas) real estate 1419 Hancock rms 3-4-5
"Bros Granite Co 1419 Hancock
"John (Swithin Bros) h 25 Glendale rd
"Thomas h 909 Hancock
"& Merrill (Thomas Swithin and John F Merrill) real estate 1419 Hancock
Switzer Elmer F salesman h 34 Darrow H N
Sword Hjalmer stone cutter h 369 Granite
"Victor helper h 18 Hill W Q
"William carpenter h 36 Carlson
Swordsway Joseph helper h 169 Sumner Q P
Sykes Clifford janitor Wollaston Yacht Club h 37 Beach W P
Sylvester Arthur H h 88 Trafford S Q
"Frederick H weigh master h 74 Elm av W P
"Omer reamer h 608 South Q P
Syme Gilbert carp h 42 Thornton W P
"Thomas B architect h 42 Thornton Q
"William B shoe wkr b 42 Thornton W Q
Symon Michael quarryman b 28 Hall pl W Q
Syvanen A laborer h Smith cor Quarry
Szathermary Joseph millinery 1447 Hancock h 5 Hancock ct
Taaffe Harold W engineer h 190 Elmwood av W
Tabb Abner S riveter h 458 Beale
"Harry W riveter bds 200 Beale
"John electrician h 1 Norfolk ter Moscow
"John H blacksmith h 200 Beale
Taber Clifton H wood molder h 312 Billings rd N D

Taber
"George B machinist h 90 Glover av N D
"Jesse sum res Swan rd H N
"Sophie A widow Albert sum res 19 Bell H N h 1262 Hancock
"Vivian teacher High school bds 13 Willow
Taberner Florence bookkeeper h 147 Newbury av A
"Hilda stenographer bds 147 Newbury av A
"Isabell sec B b 147 Newbury av A
"Richard shoe worker h 147 Newbury av A
Tabor Albert K clerk h 44 Woodbine W
"Harry A ship fitter h 84 Brock
Taddeo Dominick h 216 Quincy av
Takala Jalmar laborer h 23 Hillside W Q
Talbot Augusta h 43 Park W
"Henry J clerk 97 E Howard bds 39 Elm
"Josephine R wid Harry A 39 Elm av
"Lena M Mrs bds 24 Standish av W
"Mary J stenographer bds 39 Elm
"Peter F clerk Quincy P O h 75 Manet av H N
"Peter J h 21 Brooks N D

TALBOT QUINCY, Inc.

CLOTHIERS—HATTERS

AND FURNISHERS

1387 Hancock St. Tel. 2678-W

Quincy's Leading Men's Store

TALBOT-QUINCY Inc clothing 1387 Hancock See above
"Ruth C stenographer bds 39 Elm

Seek, and Ye Shall Find

the progressive man's advertisement in his local Directory. At your service when his goods are wanted

LAST YEARS DIRECTORY is as valuable as a last years Almanac
It may send you miles out of your way

Talbot
"Thomas G bookkeeper h 11 Ocean A
"William H operative bds 24 Standish av W
"*William J steno bds 3 Lawry
Tallacksen Christian asst foreman 97 E Howard h 139 Kendrick av S Q
Tamborini Baptista variety 89 Willard h do
Tamminen Kusta clerk 32 Copeland W Q h 27 Morton
Tanassio Michael laborer h 26 Main Q P
Tangherlini Corado stonecutter h 30 Isabella S Q
"Frederick boiler maker bds 30 Isabella S Q
"Luigi stonecutter h 100 Intervale
Tangney Patrick J granite Garfield h 25 Arthur
Tankard Ernest machinist h 33 Town H W Q
Tanner Charles A mach h 31 Clay W
"Charles A Jr musician bds 31 Clay
"Charles E asst supt h 27 Hilda
"Ernest watchman h 135 Phipps
"Roger H motorman h 26 Carruth
Tantardini Henry lab b 57 Columbia S Q
"Josephine widow h 57 Columbia S O
Tantillo Antonio laborer h 90 Water
"Frank hairdresser 7 Brooks av h 98 Franklin
"Giacomo shoewkr 58 Franklin and fruit 169 Water h do
"James shoewkr h 98 Franklin S Q
"Joseph shoeworker 383 Granite W Q h 98 Franklin
Tape Augusta Mrs h 28 Adams
Tappello John stone wkr h 17 Rodman S Q
Tapper P Andrew pattern mkr h 131 Whitwell
Tarabello Fernando carpenter h 5 California av W Q
Taraski William stonecutter h 58½ Smith
Tarbell Edith M bds 50 Hunt A

Tarbell
"Levi E carpenter h 50 Hunt A
Tarbox Albert A mgr sum res 135 Winthrop
"Carroll F (New System Wet Wash Laundry) h 44 Summer
"G Franklin blacksmith bds 1632 Hancock
"Stephen K h 1632 Hancock
"William ticket agent B bds 161 Grand View av
Tate Genevieve bds 85 Phipps
"Herbert E motorman h 38 Eustis N D
"James carpenter h 85 Phipps
Tatian Araon h 15 Willow
Tatonio Ernesto stonecutter bds 190 Liberty S Q
Taubert Catherine wid Max h 10 St Germaine G
Taylor Alfred carpenter h 4 Gannet road
"Alice C nurse bds 12 Marion
"Alton h 1184 Sea H N
"Arthur F acting warden Quincy Almhouse h 48 Washington
"Benjamin F h 4 Berlin W
"Blair B carpenter h 55 Sterling M
"Charles H lineman 10 Merrymount rd h 92 Butler rd
"Charles J foreman h 50 Revere rd
"Charles R machine operator h 15 Larry pl W Q
"Clarence L painter h 2 Franklin pl
"David caulker h 26 Charles
"Della P millinery 1291 Hancock rms 46 Spear
"DeWitt M inst M I T h 99 S Central av W H
"Dolly A Mrs bds 54 Huntly rd
"D Foster bds 55 Bromfield W P
"Edmund B bds 10 Cushing W
"Edmund S gen mgr h 10 Cushing W
"Ernest h 130 Elm
"Frances Mrs h 31 Baxter Q P
"Frank F sales B h 141 Bromfield
"Frank L h 61 Walker A
"Frank P h 170 Billings rd N D
"Frederick A clerk bds 36 Freeman N D

ALDO PELLINI — TAILOR
LADIES' GARMENTS ALTERED and REMODELED a Specialty
9 TEMPLE STREET, QUINCY SQUARE

When you learn the full use of your **Directory,**
you will appreciate its value as one of the
best tools in your business

Taylor
"George mgr B h 78 Winthrop av
"George A salesman h 118 Merrymount rd
"George T died Dec 18 1917
"Hannah wid William h 580 Washington Q P
"Harry F sales h 82 Kemper
"Helen V Mrs bds 61 Brook
"Henry L civil eng h 17 Rawson rd N D
"James painter h 1292 Sea H N
"John H foreman h 55 Bromfield
"Josephine baker 1196 Sea H N h do
"Leonard W janitor Masonic Temple
"L Williams sales B h 150 Grand View av
"Margaret C bds 10 Cushing av W
"Robert K civil eng h 92 Henry A
"Russell B bds 46 Park lane
"Ruth A teacher Daniel Webster school bds 101 Beach
"Ruth E teacher Lincoln school bds 57 Coddington
"Sarah F wid George W died July
"Sarah R wid Charles W b 99 S Central av W
"Sarah S wid L William Sr h 150 Grand View av
"Watson F toolmaker h 272 Atlantic A
"William photographer 1507 Hancock h 174 Warren av W
"William driller h 149 Quincy
"William stonecutter h 10 Rodman
"William H mach h 36 Freeman N D
"William H driver h 25 Union
"William H Jr foreman rm 12 City Hall h 6 Main
"William L sales h 37 Holmes N D
Tazioli Julia h 193 Liberty S Q
Tead Edward S Rev sum res 407 Metropolitan parkway
Teasdale Marion bds 30 Cross W Q
"Robert J stone polisher' and blasting supplies 201 Water h Furnace Brook parkway n Malden
TEASDALE WILLIAM H insurance and real estate 23 Adams bldg h 30 Cross W Q See page 4

Teasdale
"William R asst foreman 97 E Howard bds 30 Cross W Q
Tebbits James H eng h 18 W Elm av W P
Tedford James W cabinet maker h 164 Highland av
Teed William M brass finisher h 37 Walnut A
Teeden Charles A dentist 7 Temple rm 1 h 18 Prospect W
Teel Henry G ticket seller B h 3 Eustis N D
Teerila August laborer h 48 Albertina S Q
Teevan Alice steno b 29 Webster W
"James H h 140 Newbury av A
"John F real estate h 29 Webster W
"Joseph sales b 29 Webster W
"Margaret student b 29 Webster W
Teichman Frank consulting eng h 25 Ellington rd N D
Teirila Matthew riveter h 2 West W Q
Tempesta Daniel laborer bds 79 West W Q
"Dominic helper h 72 Intervale S Q
"Loreto stone polisher h 79 West W Q
"Lucio bds 79 West W Q
Temple Elizabeth Mrs corsetiere h 327 Newport av W
Templeman David plasterer h 423 Washington
Tenney Chester E vice pres and gen mgr foot of Pond h at E Braintree
"Edward S mgr B h 115 Prospect av W H
Terhune Frank N buyer h 51 Marlboro
"Harry R mgr B h 120 Fenno
*Terrill Arthur P h 52 Prospect A
Tervo Annie wid Karl A h 11 Nelson W Q
"Karl A died April 2 1917
Tesaanen Jaakko laborer h 52 Centre W Q
Tesolini Siegfrid electrician h 45 Pearl

PENNIMAN'S GARAGE WASHINGTON ST. Just below the Library DAY and NIGHT
Tel. Quincy 207. TAXI SERVICE

When you learn the full use of your Directory, you will appreciate its value as one of the best tools in your business

Testa Charles laborer h 6 Old Coach rd W Q
Thacher Blanche E asst 1535 Hancock bds 247 Farrington
"Louise F teacher b 247 Farrington
"Peleg master mariner h 247 Farrington
Thachier Henry mgr 1 Brook
Thaxter B Winnifred clerk B b 74 Faxon rd A
"Mary A wid George E h 74 Faxon road A
Thayer Alice h 15 Summer S Q
"Bessie wid George W h 136 Crescent W Q
"Cassandana teacher Mass Fields school bds 136 Crescent W Q
"Clara E G teacher Wollaston school rms 231 Belmont W
"Ervin clerk 644 Washington bds 59 Cleverly ct
"E Newton h 143 Sea av H N
"Francis H engineer h 139 Upland rd
"Georgetta M steno B b 136 Crescent W Q
"Harry P mach h 2 Walker pl A
"Hiram F carpenter h 59 Cleverly ct
"Howard W conductor h 26 Blake
"Irving F clerk b 59 Cleverly ct Q P
"Joseph H shoewkr b 252 West W Q
"Julien H h 747 Hancock W
"Maud teacher bds 94 Greenleaf
"Nahum blacksmith h 252 West W Q
"Otis rms 226 Copeland W Q
"Selma bds 59 Cleverly ct Q P
"William grocer h 15 Summer S Q
"William T h 175 Marlboro W P
Theall George H elec h 160 Highland av
Theller Olaf E at V P h 175 Billings rd N D
Theriault Wilfred dentist 1369 Hancock h at Cambridge
Thibault Mandy lab b 102 North
Thibodeau James ship carp h 7 Germaine av
"Milfred carp b 102 North Q P
"Ralph shoewkr b 7 Germaine av
"Thomas M agt Electric Freight h at Randolph

Thibodeau
"*Walter ironwkr b 7 Germaine av
Thoman Alexander violin mkr h 201 Highland av W
*Thomas Albert C b 41 Bunker Hill av W Q
THOMAS ARTHUR L lawyer 1419 Hancock rms 3-4-5-6 bds 126 Glendale rd See page 13
"Benjamin F provisions h 167 Billings A
"Cushing O shoewkr h 130 Billings A
"Cy helper h 160 Main Q P
"David died May 1917
"Earl M mathematician B h 75 S Central av
"Flora M dressmkr bds 24 Adams
"George mach h 7 Freeman
"George A mach h 8 Pope M
"George D elec h 57 Rawson rd N D
"George E carp and builder 28 Newton W h do
"Gershom B carrier Q P O h 18 Mechanic
"Harold lieut U S A bds 28 Newton
"Harry N credit man h 12 Wollaston av
"Herbert Mrs h 42 Glover av N D
"Herbert W railway postal clerk h 130 Billings A
"Ida L housekeeper 18 Mechanic
"James mach h 99 Billings rd
"John riveter h 124 Main Q P
"John G roofer 72 Standish av h do
"John P millwright h 279 Belmont
"Joseph E (T B Thomas & Co) 746 Washington h 722 do
"Joseph S elec h 51 Warren av
"Mary wid h 76 Parkhurst H N
"Mary G teacher bds 237 Granite
"Mary L wid David h 41 Bunker Hill av W Q
"Percy h 43 Freeman N D
"Robert L teller B h 50 W Elm av
"Sadie E treas 1419 Hancock h 237 Granite
"Sarah L wid Jared T died April 4 1918

***The Directory* to a business man is as essential as a Dictionary to the student**

***The Directory* to a business man is as essential as a Dictionary to the student**

Thomas
"Theodore B (T B Thomas & Co) h 722 Washington
"T B & Co (Theodore B and Joseph E Thomas) hammocks rear 746 Washington
"*Walter G lieut U S A b 28 Newton
"William L optician B h 97 South
THOMAS WILLIAM R lawyer 1419 Hancock rms 3-4-5 h 91 Glendale rd See page 13
Thompson Adam C h 38 Bay View Q P
"Aleda wid Charles h 102 Centre W Q
"Alexander J h 108 South Q P
"Alfred P physician 50 Brook h do
"Alfred W com trav h 71 Brook
"Alice G bkpr 1535 Hancock h 168 Arlington
"Annie Mrs bds 31 Newcomb
"Anthony J prop Thompson's Cafe Quincy sq rms 58 Coddington
"*Charles M b 10 Chapman W
"Clara E teacher High school bds 3 S Central av W
"Daniel court officer sum res 16 Wilgus rd G
"Eino E helper bds 41 Nightingale av S Q
"Emanuel C eng h 476 Hancock
"*Emanuel C Jr bds 476 Hancock N D
"Fred M stonecutter h 59 Trafford S Q
"George R bkpr h 170 Arlington
"Henry M rigger h 279 Farrington W
"Jacob W chipper bds 41 Nightingale av S Q
"James pattern mkr h 11 Eddie
"Lydia J wid William h 3 S Central av W
"Margaret M steno 1535 Hancock rm 6 h 168 Arlington
"Minna wid John L sum res 189 Babcock H N
"Octavia M wid Gen Charles R h 42 Whitney rd
"Pratt supt h 154 Beach W P

Thompson
"Robert D sales bds 201 Warren av W H
"Robert G wool B h 201 Warren av W H
"Robert W bds 170 Arlington
"Sarah E Mrs h 166 Presidents lane
"Susan A Mrs h 182 Summit av
"Thomas quarryman h 41 Nightingale av S Q
"Warren D sales h 40 Ruthven M
"Warren G bds 8 Elm av
"William plasterer 47 Main h do
"William A chipper and caulker h 144 Quincy S Q
"William H eng h 95 W Elm av
"William J lather b 47 Main
"William J mach h 10 Hamden cir N D
"William P lawyer 40 Court B h 42 Whitney rd
"W Emma bds 71 Brook
Thompson's Cafe Quincy sq
Thomson Charles B teacher High school h 38 Woodbine W
"Elizabeth wid William h 82 Glencoe pl Q P
"George A florist b 82 Glencoe pl
"James W h 2 Farnum Q P
"John painter b 82 Glencoe pl
Thorne Carl G stonecutter h 235 Whitwell
"Carl H bkpr bds 235 Whitwell
"Charles S carpenter h 96 Atlantic A
"Gertrude M bds 6 Clive A
"Henry W police h 1107 Sea
"Mary M Mrs h 6 Clive A
"T Archie sales h 264 S Central av
Thorner Charles H shoewkr h 25 Grant
"Maurice upholsterer h 44 Tyler N D
Thornley Frederick A foreman bds 98 Safford W
"James died Oct 16 1917
"James Mrs h 98 Safford W
"Ralph J b 98 Safford W
Thornrose Ann B Mrs h 127 Atlantic A
"Anna T bkpr B b 127 Atlanic A

FIRST AID TO THE INJURED

business or a business just starting

"An ad. in the Directory"

The Directory to a business man is as essential as a Dictionary to the student

Thornrose
"William E jeweler B b 127 Atlantic A
Thornton George F inspector 97 E Howard h 11 Farnum Q P
Thurber Andrew ironwkr h 12 Elm pl
"Isaac B b Sailors Snug Harbor Palmer G
"Walter electrician h 214 Highland av
Tibbetts Charles W h 156 Davis W P
"Edward H brass foundry h 43 Flynt N D
"Elmer steamfitter bds 15 Berlin W
"Everett H treas 27 Newport av h 43 Flynt
"Jennie wid Stanley W h 182 Common W Q
"Wallace B h 3 Thayer
"Willis B sales h 15 Berlin W
Tierney Annie P nurse h 32 Gay S Q
"Catherine J wid Patrick J housekeeper h 32 Gay S Q
"Elizabeth A dressmkr bds 32 Gay S Q
"John P shipfitter b 32 Gay S Q
"Leo E helper b 32 Gay S Q
Tieuli Frank baker 343 Water h 341 do
Tikkanen Konstant (Willard Granite & Polishing Co) h 27 Albertina
"William h 38 Arthur S Q
Tilden Elwyn E sales engineer h 203 Fayette
"Henry F bds 92 Franklin
"Howard bds 201 Fayette W
Tileston Benjamin C sales B h 96 Beach W P
Tillman Nils mach h 18 Curtis
Tilton Charles B clerk B h 24 Merrymount rd
"Frank A yardmaster h 48 Rawson rd N D
"Leila I bds 38 S Central av
Timbersta Umberto laborer h 1 Douglass W Q
Timmey Richard N clerk 1358 Hancock h 52 Independence av
Timms William H traffic mgr h 28 Webster W
Tingley Edward P, Q P O h 247 Whitwell
Tinker James fore h 63 Norton rd
Tinney Benjamin J shoewkr b 362 Granite
"Daniel bds 35 Rawson rd N D
"Frank bds 35 Rawson rd N D
"James C teamster h 352 Granite
"Joseph W polisher b 335 Franklin
"Josie wid Frank h 347 Centre
"Lemuel R clerk 257 Water h 203 Centre W Q
"Louisa wid John h 362 Granite
"Robert b 362 Granite
"Stephen D polisher b 362 Granite
"see Tenny
Tinora Angelo helper h 78 Union Q P
Tipton Willis lineman h 7 Utica
Tire Shop The (G M Hanson) 64 Washington
Tirrell Arthur P mach h 52 Prospect A
"Edgar M mach h 6 Eliot
"*Frank A lawyer 1433 Hancock rm 9 h 74 Goddard
"Frank E at V P h 91 Atlantic A
"Harry W city messenger rm 6 City Hall h 139 Manet av
"Henry W mill representative h 41 Woodward av
"Laura F wid Philip P died May 6 1917
"Marion I bds 232 Holbrook rd M
"see Terrell
Tirri Waino shipfitter h 53 West W Q
Tirrill Augustus shoe repairer 1243 Sea H N h do
Tisdale Mary E wid Wilson bds 16 Miller's Stile rd
Tisell Arvid cabinetmkr h 132 Rhoda H N
Tite James helper b 268 Liberty S Q
"John stonecutter h 268 Liberty S Q
"Joseph D clerk 12 Faxon block bds 268 Liberty S Q
"Margaret L dressmkr b 268 Liberty S Q

FIRST AID TO THE INJURED
business or a business just starting
"An ad. in the Directory"

QUINCY POINT GARAGE
494 WASHINGTON ST., TEL. 494 Quincy
Gasoline
Oils and Sundries
Storage
Renting and Repairing
Storage Batteries
Repaired and Recharged

Tite
"*Samuel F salesman b 268 Liberty S Q
Titus Harry W fish 85 Beale h 292 do
"Horace G clerk 353 Newport av h 166 Kendrick av
"Nelson V Mrs h Huckins av cor Bellevue rd S
Tobbenboske Frederick H elevator inspector Boston h 7 Blake
Tobey Martha, Mary L and Rachel M h 77 Hamden cir
Tobia John pipecutter h 195 Centre S Q
Tobin Abraham helper h 24 Harrington av Q P
"August F L Mrs h 3 Broadway Q P
"Bernard J sales b 37 Rock Island rd H N
"*Emery F reporter 1424 Hancock b 3 Broadway Q P
"John F pres 246 Summer B h 24 Rawson rd
"John W eng Nut Island Pumping sta h 37 Rock Island rd H N
Tocci Anthony lab h 3 Larry W Q
"Frank stonecutter h 135 Liberty
"Joesph died Aug 21 1916
"Loretto draftsman b 167 West
"Titrolivio stonecutter h 167 West W Q
Todd Charles B blacksmith h 107 Glendale rd
"Charles I sales h 54 Ellington rd N D
"John S plumber h 27 Blake W
"Robert accountant b 68 Grand View av W
Togias Demitrios restaurant h 62 Winter Q P
Toivella Mattai cutter h 57 Arthur W Q
Toiviainen John shipfitter h 24 Clarke av
"Pekka laborer h 4 Carlmark W Q
"Thomas shipfitter h 4 Arthur av W Q
Toivonen Oska stonecutter h 112 Town Hill W Q
Tolman Fred P mach h 63 Hobart
Tolpin Abraham pedlar h 84 Copeland W Q
Tomasi Gabrael lab h 61 Canal
Tomikosky Iva stonecutter h 7 Nelson
Tomkinson George shoewkr b 15 Newcomb pl
"John timekeeper b 15 Newcomb pl
"Nathaniel shoefitter h 15 Newcomb pl
Tomlin Oswald shipfitter h 15 Berkeley
Tondini Plasido stonecutter h 15 Bunker Hill av
Tonello Joseph helper h 133½ Quincy
Toohey Leo J mgr 1476 Hancock h at Dorchester
Toole Mary wid Luke J h 55 Hancock
Toombs Percival bkpr h 77 Hamilton N D
Toomey Jeremiah P shipfitter h 42 N Payne S Q
Topham Albert ry mail clerk h 19 Faxon rd A
Topp Charles joiner h 12 Elm pl
Torbakka Andi foreman h 43 Kent W Q
Torr Andrew reporter B h 55 Henry A
Torrey Amy student b 21 Shellton rd H N
"Elizabeth F clerk b 21 Shellton rd
"Frederick M clerk h 25 Spear
"Josephine saleswoman b 21 Shellton rd
"Margaret W milliner b 21 Shellton road
"William F draftsman h 21 Shellton road
"William F Jr student bds 21 Shellton road H N
Totman Clara B clerk B b 192 Taylor
"George B sales B h 192 Taylor
"Horace W painter h 37 Quincy av
"Leslie bds 58 Coddington
Tourtellotte Henry B sales B h 28 Avon way
Tower Alona L teacher Mass Fields school bds at N Abington

JAMES F. BURKE & CO. Room 4 Savings Bank Bldg.
TELEPHONE 385-M
Real Estate and Insurance
MORTGAGES
Automobile, Fire, Liability and Accident. Surety Bonds
CARE AND SALE OF REAL ESTATE JUSTICE OF THE PEACE NOTARY PUBLIC

WALLACE F. GLIDDEN 47 BEALE ST. Tel. Conn. WOLLASTON
REAL ESTATE — INSURANCE

Tower
"Charles E died Nov 18 1917
"Charles H (C H Tower & Co) upholsterers 182 E Howard b do
"Charles H (C H Tower & Co) 182 E Howard
"George E driver b 182 E Howard
"Morris (Samuel Tower & Son) h 17 Lyndon rd
"Samuel (Samuel Tower & Son) dry goods 65 Sumner h 17 Lyndon rd
"Samuel & Son dry goods 65 Sumner Q P
Towne Angie M clerk 1435 Hancock bds 20 Carruth
"Charles R mach h 50 Chickatabot rd
"Charles W cond h 20 Carruth
"Edward printer h 120 Beach W P
"Ernest W printing expert h 25 Hamilton N D
Townes Harry A adv mgr h 10 Herbert rd
Townsend Edward J plasterer h 6 Intervale
"Francis draftsman b 324 Ganite
"Henry engraver B h 299 Safford
"Henry A h 276 Farrington W
"Kate S dressmkr h 56 Mill
"Robert laborer bds 56 Mill
Traboc Margaret A wid John bds 209 Arlington
Tracy Edward mach b 27 Robertson W Q
"Hugh P h 62 James
"John J apprentice b 62 James Q P
"Michael C stonecutter h 27 Robertson W Q
Trafton Frank A eng h 52 Prospect A
Trask Clarence H sales h 627 Willard
"Edward V h 627 Willard
"Jesse clerk h 60 Ardell
"William H h 596 Willard
Travers Alice bds 10 Bates av W Q
"Henry sales bds 106 Palmer G
"Joseph hairdresser 1 Cottage av W Q
"Katherine clerk bds 10 Bates av W Q

Travers
"Michael stonecutter h 10 Bates av W Q
"Nellie bds 10 Bates av W Q
Traynor George driver h 10 Jenness
"John A sealer h 241 Copeland W Q
Treadway Charles salesman B h 19 Tyler
Treanor Annie ladies tailor 24 Maple bds do
"Scott electrician bds 12 Alleyne ter
"see Trainor
Trefethen E Frances clerk 2 Codington bds at E Milton
Trefry Adelbert J mach h 89 Billings
"Albert C right of way agent 10 Merrymount rd h at Somerville
Tregaskis Edwin stonecutter h 30 Albertina S Q
Tremayne J D Arthur (American Granite Co) h 177 Independence av S Q
Trentini Rolf de h 113 Butler rd
Tretheway James stonecutter h 9 School
Trevains Samuel G chauffeur h 87 Nightingale av S Q
Tribble George C clerk h 24 Lunt
Tribou W T Sherman garage 246-248 Arlington h 180 do
Trilligau James steamfitter h 52 Prospect A
Tripp Arthur A stonecutter h 37 Quincy
"George A painter 267 Safford h do
"Harold O painter h 267 Safford
"William P machinery B h 61 Willow W P
Trotman Albert driver h 47 Nightingale av S Q
Trott Charles h 53 Chester (W)
"J Herbert (J H Trott Co) 1183 Sea H N h 18 Rogers H N
"J H Co Inc grocers 1183 Sea H N
Trottier Lucien blacksmith h 120 Chubbuck Q P
Troupe Annabelle teacher B b 8 Plymouth
"A Wallace steamfitter h 170 Federal av ext

$$$$$ Can be Saved on "INSURANCE"
I will tell you how. Call Quincy 1877-W
Adolph S. Sandberg
1433 Hancock St., Quincy
141 Milk St., Rm. 220, Boston

1510 Hancock Street
PALMER
FLOWERS & SWEETS
Telephone Connection

Troupe
"Charles L stonecutter h 137 Independence av
"George S motorman h 34 Cranch
"John M supt 88 Penn S Q bds 8 Plymouth
"Sangster h 8 Plymouth
"Walter D plumber 5 Maple bds 8 Plymouth
"William L plumber b 8 Plymouth
Trout Floyd M bds 119 Washington
Trow Edgar H machine oper h 190 Fayette
Trubiano Antonio lab h 29 Newcomb pl Q P
Truedell Alfred riveter bds 19 Watson rd Q P
Truesdale Isaac carpenter h 250 Water
"John stonecutter h 368 Granite
Trufant Herbert H supt h 31 Appleton A
Trumbull Almon F motorman h 33 Saville
Trumper Richard F traffic freight agt h 256 Beale W
Trundley Harry shipfitter h 96 Glencoe pl
Tschudwoski Michael patternmkr h 41½ Germain av
Tubbs George C masseur h 161 Atlantic A
Tubular Rivet & Stud Co Weston av corner Linden W
Tuck Edward G draftsman 97 E Howard h at E Braintree
"Harold S shoe wkr b 66 Billings rd N D
"Joseph died Feb 15 1918
"Sarah wid Charles S h 66 Billings rd N D
Tucker Charles L chemist bds 17 Ocean A
"Ella W wid Edward C b 122 Crescent W Q
"Frank clerk 1380 Hancock h Granite
"Gordon H clerk b 34 Tyler
"Henry M bkpr h 16 Eddie W
"Herbert fish h 230 Granite
"Herbert salesman h 34 Tyler N D
Tucker
"Stiles H mach h 188 Safford
Tuckler Aaron student rms 7 Temple
Tufts George M builder B h 707 Hancock W
Tull Michael G hairdresser 551 Washington h 547 do
Tully Michael laborer h 34 Payne
Tumbridge Judd inspector rms 18 Washington
Tuomikoski Ivor H h 7 Nelson W Q
Mikki h 15 Nelson W Q
Tuomisto Isaac quarryman h 20 Hillside
Tuori Herman treas Sampo Granite Co h 38 Clark av
Tuorineimi John h 54 Station W Q
TUPPER FREDERICK E chairman of assessors rm 7 City Hall and civil engineer 22 Spear h do See front cover
"George L T insurance rms 18 Spear
"Russell L with W B Bird Co rms 18 Spear
Turnbull Andrew ship fitter h 5 Rogers H N
"George helper rms 18 Washington
Turner Agnes H wid h 15 Faxon av
"Alfred driver h 139 Independence av
"Arthur B collector h 32 Charles H N
"A Lincoln (Consumers Supply Co) h 459 Hancock
"Bessie S wid William A h 45 Wayland W
"Charles C civil eng h 37 Taylor W
"Emily T Mrs h 22 Glover av
"Ethel steno b 459 Hancock N D
"George stonecutter h 24 Quincy
"George A blacksmith h 131 Crescent W Q
"Hattie E bds 25 Winthrop av W
"Helen lunch 37 Billings rd h 42 Glover av
"Helen teacher bds 459 Hancock N D
"John A mach h r 51 Island av H N
"Merton A sales mgr B bds 131 Crescent W Q
"Royal L sales B h 74 Taylor
"Theodore B sales 1375 Hancock h 15 Faxon av

JAMES A. FAY *Contractor and Builder*
ESTIMATES FURNISHED
149 BILLINGS ST. Telephone ATLANTIC, MASS.

J. W. PRATT
ARCHITECT and BUILDER
5 SUMMER STREET
Our Accurate Plans insure good results and lowest bids

Turner
"Thomas G lab h 109 Independence av
"William A died May 17 1917
"William A Jr conductor bds 45 Wayland W
Turnquist Arthur quarryman h 40 Station W Q
Turva Co-operative Store grocers 32 Copeland W Q
Tuthill Margaret teacher of music public schools bds 340 Beale
Tuttle Fred W dentist B h 269 Beach
"Margaret asst supervisor of music b 340 Beale
Tutton Samuel hoseman Auto Combination No 6 h 53 Payne
Twitchell Eliza Mrs bds 68 Grand View av W
"Louis A supt B h 49 Bay Field rd (south) A
Twomey Catherine wid David h 50 Payne S Q
"David died Aug 10 1916
"Robert (Twomey & Ormon) 87 Beale h at Dorchester
"& Ormon (Robert Twomey and George G Ormon) provisions 87 Beale
Tylee Arthur M bkpr B h 41 Butler rd
Tyler Annie V Mrs proofreader B h 26 Blake
"Charles W novelist h 3 Winthrop pl
"Georgietta F wid Abel D bds 42 Brook
"Herbert F h 305 Belmont
"Mildred L bkpr rm 2 City Hall b 42 Brook
"Waldo J printer h 26 Blake
Tymon Helen F steno 25 School bds 6 Bates av W Q
"Mary bds 6 Bates av
"Mary wid Bartholomew h 6 Bates av W Q
"Patrick died Sept 8 1916
Tyson Thomas fireman Q E L & P Co h at Chelsea
Tyneson Sidney clerk bds 74 Weston av
Tytler John R mach b 17 Stafford S Q
"Susan comp 1424 Hancock bds 17 Trafford
"Susan wid John h 17 Trafford W Q
Ubaskey William junk collector h 30 Harrington av Q P
Uhlig Gabriel quarryman h 75 Albertina S Q
Ulvila Kaabrile laborer h 75 Albertina S Q
"Matti stonecutter h 61 Albertina
Underwood Clarence B Mrs h 9 Thayer
"Josephine A h 9 Thayer
"Julia E bds 51 Coddington
"Warren clerk h 65 Pawsey H N
Ungar Augustus mgr h 67 W Elm av W P
Union News Co news dealers Quincy R R station
Upham Percy R carp h 27 Edison Q P
Uppling Joseph D sales h 195 Bellevue S
Upton Fred L mgr h 254 Farrington W
Urann George E sign painter B h 36 Rock Island road H N
Urmano Angelo laborer h 98 Franklin
Urquhart Ellery H engineer h 47 Palmer
"William S with Swift & Co h 24 Green W P
Usher Urisie F machine oper bds 62 Furnace av
Vaisanen Axel h 52 Nelson W Q
Valentini Archie lab bds 60 Liberty sq S Q
"Fontonato h 60 Liberty sq
Valfour Dominick pedlar h 153 Sumner Q P
Vallee Telesphore J h 612 South Q P
Vallencourt Rene driller h 263 Washington Q P
Vallieres Hubert blacksmith h 836 Sea H N
Vanasso Luigi foreman h 23 Canal

ALDO PELLINI — TAILOR
CLEANING, PRESSING and REPAIRING
9 TEMPLE STREET QUINCY SQUARE

MANGANARO'S MUSIC SHOP Telephone Quincy 3111-W
COLUMBIA GRAFONOLAS AND RECORDS
Factory Distributors for HALLET AND DAVIS PIANOS
Notary Public 1617 HANCOCK ST., QUINCY, MASS.

Van Buskirk Henry F sales B h 43 Lincoln av W
Van Dalen John carpenter h 53 Old Colony A
Vanderbeck William died Nov 30 1917
Vanderwarken James ambulance B h 26 Calumet N D
Vanderzee Rein shipper h 176 Beach
Vanelli Caeser stonecutter h 200 Liberty S Q
"Eugene stonecutter h 19 Liberty S Q
"Joseph & Son granite Vernon S Q h 194 Liberty S Q
Van Iderstein George H carpenter h 97 Nightingale av S Q
Vanner Charles H inspector h 21 Chestnut
"Frederick h 44 Chestnut
Vannini Rutilio stonecutter h Intervale rd near Centre
Van Raalte Richard adv mgr h 118 Taylor W
Van Ryswood Otto rigger h 51 Bedford
Van Stry Fred A draftsman h 14 Trescott
Van Vliet Benson F sales h 226 Everett
Varey Charles comml representative h 117 Beach W P
Varley Albert E h 46 Division
"Florence M teacher Wollaston school bds 99 Brook
Varney Alfred M foreman printer B bds 72 Edison park Q P
"Frank boilermaker h 269 Washington Q P
"Ida wid John bds 9 Bowdoin M
Vaspe Joseph laborer h 74 Chescent W Q
Vaszkis Joseph J mach h 84 Arnold Q P
"Valeria J nurse City Hospital b 84 Arnold Q P
Vaughn Daniel H electrician bds 55 Valley
Vaughan Justine oper rms 8 Old Colony av W
Veal Russell packer b 17 Vernon S Q
"Thomas stonecutter h 17 Vernon S Q
"*Thomas H dentist bds 17 Vernon S Q
Veazie Charles F died May 26 1917
"Francis died Nov 5 1916
"Sarah E h 29 Granite
Vedoe Antone M mach h 60 Chestnut rd N D
Vendret Armand (Reed & Vandret) granite Vernon h 17 Francis av S Q
"Bertha bkpr Reed & Vendret b 17 Francis av
"Henrietta dressmkr b 17 Francis av
"P Emil (Reed & Vendret) h 406 Granite S Q
Venetian Specialty Co bottlers 148 Water
Veno Ernest L chauffeur h 158 Arlington W
"Fred driver h r 777 Washington
"Fred Jr riveter b r 777 Washington
"Genorosi lab bds 51 Water
Venti Antonio grocer 210 Washington h do
Venturo Clementine stonecutter h 7 California av W Q
Vera Frank chemist h 90 Palmer G
Vergobbi Angelo bds 81 Rodman S Q
"Frank stonecutter h 300 Centre
"John plumber bds 81 Rodman S Q
"Simone died Oct 23 1917
"Vincenza wid Carlo h 81 Rodman S Q
Vernon Granite Co (Otto Peterson) Vernon st
Verzari Victor M grocer 351 Centre h do
Vespi Frank h 351 Copeland W Q
Vesta Antonio lab h 9 Old Coach rd
Veyett Peter M sales bds 27 Beebe rd G
Viano Arthur F garage 75 Weston av h at Somerville
Vibert George A printer h 20 Phillips
Vicher Raymond bds 1642 Hancock

— GOOD THINGS TO EAT At The —
Dutch Food Shop, Inc. and Beach Lodge
67 BEALE STREET Boulevard, Cor. Elm Street

YERXA'S GARAGE
FORD SALES & SERVICE STATION
1446 HANCOCK ST., QUINCY
Telephone 2590
Parts, Repairs, Supplies, Storage

Vickery Lawrence ship carp h 52 Rogers H N
Viden Anna M steno b 6 Viden rd
"August clerk Franklin cor Water h 6 Viden rd
"August W draftsman b 6 Viden rd
"Esther J teacher Lincoln school bds 6 Viden rd
"Hilma C steno b 6 Viden rd
Videon Benjamin R cigarmkr h 156 Billings A
Vieth Brenton clerk Quincy Adams station bds 34 Federal av
Vigentine Adelino lab h 7 Doble W Q
Vignoni Orestes stonecutter h 298 Granite
Villineuve Adrian plumber bds 10 Washington
Vinal Eugene C chauffeur h 45 Division
Vinehos Ida Mrs h 15 Grafton Q P
Viner Edgar C asst supt V P h 10 Wilson av A
"Victor, U S N h 167 Whitwell
Vinton Abigail bds 58 Chestnut
"Edward P F h 1240 Sea
"Howard D grocer 1246 Sea h do
Virlicco Frank lab h 53 Nightingale av S Q
Virtanen Maurice lab h 25 Smith
Visintini Otto draftsman bds 65 Merrymount rd
VITELLI JAMES A lawyer 1369 Hancock rm 10 and 401 Barrister hall B See page 4
Vlahos James restaurant h 62 Winter Q P
Vogel Adams S lab 421 Willard
"John granite h 458 Willard
"J Wendell clerk b 458 Willard
Vogler Edith teacher Willard school bds 73 Kemper
Volpe Dominick lab h 25 Farrington
"Giovanni quarryman h 49 Hayden W Q
"Luigi stonecutter h 83 West W Q
"Paulo lab h 25 Farrington
"Raffale bds 83 West W Q
Von Colln William electrician h 44 Flynt N D
Von Emden Henry sales B h 15 Botolph A
Vose Harvey W mgr 537 Sea H N h at Everett
Voss George E h 59 Hodges av A
"Isabel W dressmkr 59 Hodges av A b do
"Leo foreman rms 45 Adams
"William J janitor B h 59 Hodges av A
Voy George A sales h 37 Hamden cir
Voye Charles bds 115 Newbury av A
"Hannah wid George h 115 Newbury av A
Vozella Thomas electrician B h 6 Prospect A
VULCAN TOOL MFG CO 41 Liberty See page 7
Vuorela Armas riveter h 48 Smith
Vuori Ate stonecutter h 82 Albertina
"Edwin lab h 56 Albertina S Q
Vye Murvyn W sales h 202 Highland av
Waddell Euphemia b 104 Glencoe pl
"James boilermkr h 104 Glencoe pl
"James Jr shipfitter bds 104 Glencoe pl
Wade Frank J clerk h 50 Edwin A
"Herbert E craneman h 9 Carruth W
"John R h 39 Quincy av
"Joseph F driver h 159 Elm av
"Sarah Mrs h 60 Cleverly ct Q P
Wadsworth D E & Co Inc (Mrs Kate A Ellsworth) dry goods 1423-1425 Hancock
"Frederick O sales h 95 Hamilton N D
Waechter Frank E creamery h 60 Bromfield W P
Wagner Carl F plumber h 255 Fayette W
"Henry S steamfitter h 36 Eustis N D
"Stephen C carp h 121 Fayette
Waid Raymond C asst supt h 62 Huntly rd
Wainionpaa Abraham stonecutter h 72 Albertina S Q

REO-AND-MAXWELL CARS
CENTRAL GARAGE
C. W. HODGKINSON, Prop.
Washington and Pond Streets
Telephone 1035-W

"
"
W
"B
Wa
V
Waite
coc
"Catheri
Farri
"Ellen I w
"Florence L
"Frederick S p
Belmont W
Waitt Harry A h
Wakefield George H
Hancock h at Dor
Wakeman Samuel W
Howard h Monroe
mock
Walberg Harry mach h
H N
Walden Albin A pianow
Bellevue rd S
Waldron Elizabeth died Fe
"George T died Feb 9 1918
"Georgianna B teacher b 82
ite
"Lester A foreman 65 Newpo
h 154 W Elm av
"Thomas J mach h 71 Billinigs
N D
Waldson Abigail wid George T
Granite
Wales Burton L asst mgr h 94 Gr
W P
"Edward S bkpr h 36 Warren W
"Mary A wid Edward C h 36 Warr
av
WALKER ALFRED E real estat
and insurance 91 Beale W h 34
Grand View av See page 10
"Allan W eng Woodward Institute
h 11 Linden pl
"Andrew D rem to E Milton
"Annie steno B b 275 Washington
Q P
"Carlena teacher bds 25 Thayer

HOLMES & HALL
1179 HANCOCK STREET
Telephone Connection 344-M
FURN
SCR
L
(HOUSEHOLD R

V

ty

P

63

n b 197

mont W
5 Bowdoin
h 33 Bates av

house 596 South

penter 8 Ballou W Q

perogwen Monumental
90 Copeland h 100 do
lder 140 Crescent h do
arles A furrier B h 33 Sea

W clerk h 196 Farrinton

Rev pastor First Baptist
ch of Wollaston h 81 Pros-
t av W H
on W bds 81 Prospect av W H
rt B bds 81 Prospect av W H
ton Joseph sorter h 70 Old Col-
ony A
lz Edward F sales h 172 High-
land av W
mbolt Beatrice R waitress rms 55
Coddington
anda Naaiolo h 33 Nelson W Q
anless William shipfitter h 50
Quincy av
Ward Adelmer L supt power stations
B S St Ry h 14 Lowe
"Frank lamp lighter 7 Granite h 5
Turner H N
"Frederick, U S A bds 14 Lowe Q P
"Herbert A plumber b 36 Appleton
A

LEY & SONS CO.
ORK and STAIR WORK
HAYMARKET SQ., BOSTON

The Directory to a business man is as essential as a Dictionary to the student

Ward
"John C inventor h 54 Hunt A
"John L shipfitter h 9 Glenwood way Q P
"Joseph motorman bds Berkley ter
"Kenneth O florist b 102 Faxon rd N D
"Leonard T b 54 Hunt A
"Patrick lab h 29 Ryden
"William teamster h Smith near Quarry
Warden J Emerson carpenter h 80 Hall pl W Q
Wardley Thomas W accountant B h 13 Ridgeway W P
Wardwell George A mgr Kincaide Theatre and bowling 1506-8 Hancock h 118 Greenleaf
"*Harold E b 49 Freeman
"Herbert mach h 49 Freeman
"William A sales h 64 Merrymount rd
Ware Ray P eng h 160 Davis W P
Wark Etta D Mrs h 248 Beale W
"Fred U h 239 S Central av W
"Ralph J bds 248 Beale W
Warmington Edward J janitor h 224 Centre S Q
"Edward J Jr h 109 Nightingale av S Q
"Fred T teamster h 40 Quincy
"*Harold clerk b 29 Quincy S Q
"William C blacksmith h 29 Quincy S Q
"William E ticket agent h 109 Nightingale av S Q
Warner Albert L novelties B b 48 Hobart
"Alice G wid Charles h 75 Elm av W P
"*Caleb W, capt U S A bds 75 Elm av W P
"David M plumber bds 1608 Hancock
"Ellen A wid Amory E b 24 S Central av
"*Harold O bds 75 Elm av W P
"Henry mach rms 249 Safford W
"John J driver 1598 Hancock h 1608 do

Warner
"Philip B asst mgr 150 Old Colony av b 75 Elm av
"Priscilla E wid W Henry h 1608 Hancock
"William T sales B b 1608 Hancock
Warren Charles J real estate h 15 Colby road
"Elbert V picture oper Kincaide Theatre h 166 Franklin
"Howard E restaurant 569 Washington Q P h 10 Cherry
Warriner Eleanor Mrs h 27 Dixwell av
"Robert chief eng 97 E Howard h 27 Dixwell av
"Robert P student b 27 Dixwell av
*Warshaw Allen h 11 Bedford
"Clara E clerk 1503 Hancock
"Jay (Warshaw's) 1503 Hancock h 11 Bedford
"Lewis (Warshaw's) 1503 Hancock h 11 Bedford
"*Nathaniel, 1st lieut U S A b 11 Bedford
"Rebecca F steno b 11 Bedford
Warshaw's cleansers and dyers 1503 Hancock
Warvikko Vaino M grocer 89 Cope W Q h 85 do
Wasgatt Mary A wid Charles E b 262 Newbury av N D
Washburn John A clerk h 184 Billings rd N D
Washington St Garage (Nazarino Di-Panfilo and Anadeo D' Ghetti) 216 Washington Q P
Wassella Joseph shoewkr h 65 Phipps
Wassor Mary wid Christopher h 144 West
Wastcoat Roy W hardware B h 29 Ellington rd
Waterhouse Charles Y foreman h 106 Hamden cir N D
"Edwin J foreman B h 152 Atlantic A
"Frank P h 98 Lincoln av W H
"Ida F wid Gilbert A h 94 E Squantum A

The Directory to a business man is as essential as a Dictionary to the student

The Directory to a business man is as essential as a Dictionary to the student

Waterhouse
"Inez M b 152 Atlantic A
"Lillian M teacher Francis W Parker school bds 94 E Squantum A
"Maria J wid Charles h 106 Hamden circle N D
"Seth T painter b 94 E Squantum A
Waterman Arthur H mach h 45 Arnold rd N D
"George L clerk B bds 357 Newport av
WATERMAN J S & SONS CO Inc undertakers 2326-2328 Washington Boston See page 315
"Walter H mason h 181 Arlington
Waters James M testman h 61 Warren av W
Watson Alexander mach h 298 Atlantic A
"Allan helper rms 45 Adams
"Clarance A shipfitter bds 155 Quincy S Q
"Frederick painter bds 1162 Sea H N
"Emma Mrs h Wedgewood S
"James R insurance agt 1433 Hancock rm 13 h 155 Quincy
"John H sales h 78 Cross W Q
"Leon molder 14 McKinley av Q P
"Leslie L sales h 34 Milton A
'Thomas patternmkr h 106 Wendall av
"Thomas A foreman h 69 Bennington
"William H bkpr b 155 Quincy S Q
Watters Alfred granite Gilbert cor Roberts S Q h 145 Federal av
"Edwin T stonecutter b 145 Federal av
Watts Charles E supt Squantum P O h 735 E Squantum
"Elias S optician h 137 Kemper
"Florence E clerk b 235 Arlington W
"George C clerk h 235 Arlington W
"Harry M supt 253 Summer B h 99 Phillips
Waugh R Frank h 87 Kemper W P
Wavle Hazel H teacher High school bds at Cambridge
Way Walter R draftsman h 28 Arnold rd A
Wayne Clifford G sales h 136 Kemper W P
Weare Lloyd C clerk h 31 Appleton
Weatherbee Elmer H bkpr b 176 Billings rd N D
"E Earle asst supt h 180 Billings rd N D
"Lillian G wid Frank T h 176 Billings rd N D
Weatherspoon Margaret Mrs h 90 Garfield
Weaver Halsey A eng h 26 Channing N D
"Walter S clerk Franklin cor Water h 19 Trescott S Q
Webb E E h 98 Hollis av N D
"Hattie E wid Mahlon h 320 Farrington W
"Vincent C h 69 Freeman N D
Webber Daniel H fisherman h 126 School
"George F bkpr h 138 Franklin av
"Hollis A h 49 Shennen
Webster Charles W carpenter h 39 Rawson rd
"Cora wid Luther h 17 Peirce N D
"Malcolm E bds 61 Cummings av N D
"Ralph J fitter h 61 Cumminigs av N D
"*Richard G bds 61 Cumminigs av N D
"Sylvester ship carp h 79 Garfield
"Thomas carp h 52 Brooks av
Wedderburn John stonecutter h 56 Jackson
Weeden Andrew G provisions h 235 Whitwell
"Arthur W mach h 103 Nightingale av S Q
"August N real estate 17 Granite h 186 Centre
"John A real estate 1419 Hancock rm 10 h 23 Cranch
"William A sales bds 186 Centre S Q
Weedon Daniel R electrician h 106 Brook W
Weeks Arthur H cutter h 109 Davis W P
"Charles E mfr B h 12 Elm av

The only office in Quincy Exclusively for all kinds of INSURANCE.
ADOLPH S. SANDBERG
1433 HANCOCK ST., Room 4
QUINCY. MASS.

FIRST AID TO THE INJURED
business or a business just starting
"An ad. in the Directory"

60th Year Telephones, Roxbury 72-73-74

J. S. WATERMAN & SONS
Incorporated

UNDERTAKERS

Funeral, Cemetery, Cremation and Transfer Arrangements. CHAPEL, Extensive Salesrooms. City and Out-of-Town Servie. Carriage and Motor Equipment.

FRANK S. WATERMAN, Pres.
JOSEPH S. WATERMAN, Vice-Pres.
FRANK S. WATERMAN, Jr.

2326 & 2328 Washington St.
Adjoining Dudley St. Elevated Station

303 Harvard St., Brookline
Brookline 431-432

Marconi Telegraph and Cable Address
"Undertaker," Boston

Weeks
"DeWitt C h 2 S Central av W
'Frances W teacher bds 21 S Central av W
"Henry C sales h 21 S Central av W
"Nellie M h 161 Grand View av
"Ralph C bkpr h 90 Billings A
Wegelius Thomas V quarryman h 79 Suomi rd W Q
Wehter William lab h 78 Suomi rd W Q
Weidman Agathon carp h 18 Gothland
Weil Simon C sales sum res 199 Manet av H N
Weiler Caroline real estate h 132 Babcock H N
Weiner Hymen boilermkr h 12 Intervale S Q
"Ruby helper h 150 Main Q P
"William hairdresser 141 Main h at Roxbury
Weixler Carl mgr 41 Baxter h 50 Union
"Ida wid Arthur h 69 Union
Welch Caroline teacher bds 35 Pearl S Q
"Edward S died Feb 12 1918
"Emma F wid Dr John F h 1662 Hancock
"Frank quarries h 27 Robertson
"George A clerk 1358 Hancock h 88 Union Q P
"John A shipper bds 45 Upland rd
"Margaret wid Edward S h 45 Upland rd
"Marguerite E b 45 Upland rd
"Robert C engineer h 123 Glendale rd
"Wilbert E, U S A h 111 Belmont W
"see Walsh and Welsh
Welchlin George A driver h Bicknell st G
Weld Walter E adv mgr h 80 Summit av
Wellings James Seflon h 18 Green W P
Wellington Park Real Estate Trust 1419 Hancock rms 3-4-5
"Walter J sales B h 232 Belmont

JAMES A. FAY *Contractor and Builder*
ESTIMATES FURNISHED
149 BILLINGS ST. Telephone ATLANTIC, MASS.

Seek, and Ye Shall Find
the progressive man's advertisement in his local
Directory. At your service when his goods are wanted

Wellington
"William O contractor B h 116 Prospect av W H
"Willis M Mrs h 116 Prospect av W H
Wells Arthur eng h 49 Pawsey H N
"Harry B supt B h 8 Winthrop av W
"Harry C sales h 70 Buckingham N D
"Herman W mgr 1429 Hancock h at Somerville
"Leo H sales h 124 W Elm av
"Richard carp h 25 Cottage
WELLS WILLIAM W furniture mover 393 Hancock N D See page 337
Welsford Sadie B b 225 Newport av
"Walter C solicitor bds 225 Newport
"William F, U S N bds 262 Farrington W
"William J painter 225 Newport av h do
Welsh Anna T shoewkr bds 91 Franklin
"Catherine A waitress b 91 Franklin
"Donald M clerk b 354 Hancock N D
"Edward shoecutter bds 233 West W Q
"Ellen teacher b 23 Rawson rd N D
"Ellen F wid Michael F h 129 School
"Ellen G music teacher bds 129 School
"Helen M bds 91 Franklin
"Henry J clerk b 354 Hancock N D
"James G sales h 83 Safford
"John A carrier Atlantic P O h 354 Hancock N D
"Martin J chauffeur h 134 Glendale rd
"Martin L telegrapher h 129 School
"Mary operative bds 91 Franklin
"Maurice died Sept 12 1917
"Michael stonecutter h 233 West
"Peter F lab h 91 Franklin
"Sarah J wid Maurice h 23 Rawson rd N D
"Thomas J railway postal clerk h 129 School
"see Welch and Walsh
Welton Alton R clerk B h 14 Acton W
Wendelin John piledriver h 63 Bennington
Wennberg Carl mach h 39 Hilda
Wenners Bernard A Jr mgr B h 15 Hobermack rd
Wentrice Sam lab h 9 Cottage
Wentworth Arthur M sales 1387 Hancock h 124 Fayette
"John F draftsman B h 27 Miller's Stile road
"Mabelle M bkpr 1535 Hancock rm 14 bds 173 Granite
Wentzel Charles H blacksmith h 5 Ballou W Q
Wepsala Antte lab h 16 West W Q
Werme Esther N steno B b 67 Station W Q
"Frank V carp b 67 Station W Q
"Frederick Nils pavingcutter h 14 Hillside W Q
"Hjalmer F N block cutter h 14 Hillside W Q
"John J driver h 67 Station W Q
Wesley Marian J supervisor primary grades public schools b 16 Miller's Stile rd
Wessanen Axel h 52 Nelson W Q
"John quarryman h 63 Sumoni rd
West Abbie Mrs h 12 Berlin
"Albert E architect h 12 Berlin
"Charles F special agt B h 308 Highland av W H
"Charles F mach h 690 Adams W Q
"*Ephriam bandmaster h 98 Charles H N
"Forrest L watchmkr h r 57 Mears av H N
"Helen M teacher John Hancock school bds 690 Adams
"Joshua T carp h 5 Charles H N
"Nestor blacksmith h 11 Copeland W Q
"William V h 78 W Elm av
Westall Carroll E adv mgr B h 9 Ferndale rd N D
Westburg Charles P helper h 332 Granite

ALDO PELLINI — TAILOR
LADIES' GARMENTS ALTERED and REMODELED a Specialty
9 TEMPLE STREET, QUINCY SQUARE

FIRST AID TO THE INJURED
business or a business just starting
"An ad. in the Directory"

Westburg
"Madeline teacher Atherton Hough school bds 18 Washington
Wester Alma Mrs cook h 29 Foster
"T Albin h 503 South
Westerbeie Andrew painter bds 191 Centre S Q
Westerling Gus elec h 44 Howard M
Westerlund Anton painter h 18 Wilgus rd
Western Union Telegraph Co 7 Depot av
Westhaver James K yacht builder h 12 Conant rd A
Westhren Gustave mach bds 54 Bedford
Westlake Charles F sum res 9 Border S
Westland George T clerk rms 8 Depot av
"*Roy bds 58 Goddard
"Russell bkpr 1555 Hancock bds 58 Goddard
"William polisher h 70 Garfield
WESTLAND WILLIAM & CO hardware paints etc 1555 Hancock h 58 Goddard See page 3
Weston Charles A clerk bds 22 Calumet N D
"Edward shipfitter h 31b Granite
"George sales B h 285 Newport av
"Henry L com trav h 208 Safford
"Louis B grocer h 204 Belmont
"Maria b 170 Arlington
"Mary K asst 40 Washington bds 56 Spear
"Ralph W bds 285 Newport av
"Victor R claim adjustor h 167 Pine W
"William H stereotyper h 22 Calumet N D
"Winslow B b 285 Newport av
Westrom Otto h 104 Montclair av M
Wetherbee George W sum res 139 Winthrop H N
Wetherell Richard D clerk Q P O h 1063 Hancock
Wetherill Edward wool B h 442 Beale
Wetmore Douglas M stair builder h 122 Franklin av
Wetzler David sales h 45 Lunt
"Ethel E artist bds 45 Lunt
"Harold D engraver G h 45 Lunt
"Mildred A artist bds 45 Lunt
Weymouth Frank gasfitter 7 Granite h at Dorchester
"Henry S sales h 22 Glover av N D
Whalen Edward A clerk bds 61 John M
"John J clerk bds 61 John M
"Thomas ironwkr h 6 Glenwood way Q P
"Thomas A stage hand h 61 John
Whall Eliza A wid Clifton H h 50 Webster A
"Frank R, R R supplies B h 58 Webster A
"see Wall
Wharton Francis E asst cashier Back Bay Nat Bank B h 78 Putnam
Whatley Arthur draftsman bds 43 Edgemere rd
Wheater Harry L asst treas h 3 Florence W P
"John H bkpr h 183 Belmont W
Wheatley Frederick G mach h 11 Felton N D
Wheble Harry L teamster h 18 Morton W Q
"J Arthur eng h 19 Hill Q P
Wheeler Eva O h 161 Grand View av W
"Everett E patternmkr h 42 Mill
"Flora A h 190 Belmont W
"George H piano tuner h 65 Kemper
"Gertrude E h 157 Billings rd N D
"Guy Francis h 145 Grand View av W H
"Harold V chauffeur h r 166 W Elm av
"Henry boat builder h 166 West Elm av
"Henry S clerk h 19 Vassall N D
"Mabel L teacher Francis W Parker school bds 101 Beach
"Mary H h 190 Belmont W

PENNIMAN'S GARAGE WASHINGTON ST. Just below the Library DAY and NIGHT
Tel. Quincy 207. TAXI SERVICE

LAST YEARS DIRECTORY is as valuable as a last years Almanac
It may send you miles out of your way

Wheeler

"Thomas H electrician h 8 Carle rd N D
Whelan James bds 243 Fayette
"James H police h 226 Independence av S Q
"John checker bds 756 Washington Q P
"Jeanette bds 163 Safford
"Michael F contractor h 163 Safford
"Thomas welder h 51 Water S Q
"Thomas Jr b 243 Fayette
"Thomas & Co grading contractor 243 Fayette h do
"Timothy driver bds 65 Granite
Whipple Mark M mgr h 54 Tyler N D
Whitaker Luke A h 90 Babcock H N
Whitcher Jennie N teacher Coddington school rms 46 Spear
"Norman K cashier h 173 Billings rd
Whitcomb Mary L h 31 Parker
White Alice G librarian 40 Washington h 49 Spear
"Allan (White Bros) h 87 Walker
"Annie E wid James A b 59 Miller W Q
"Annie Z teacher Willard school bds at Dorchester
"Archie elec eng h 1623 Hancock
"Bros (Allan and Edwin S White) milk 60 Brooks N D
"Caroline M wid George h 20 Cottage
"Carrie E bds 222 Arlington
"Charles D (J N White & Sons) 47 Miller h 226 Copeland W Q
"Charles D supt at Cambridge h 222 Arlington
"Charles E leather wkr h 65 Union
"Cora E wid Leon E h 315 Farrington
"C Thomas clerk h 49 Hamilton N D
"David bds 14 Hamilton N D
"David J time keeper b 12 Thayer
"Edward B mach h 107 Holmes N D
"Edwin S (White Bros) bds 87 Walker A
"Francis T sales h 6 Phillips
"Frank W insurance B h 129 Winthrop av W H

White

"Fred L sales agt Wollaston Foundry h 52 S Central av W
"Frederick H granite agt h 25 Rogers W Q
"George V civil eng B h 36 Cummings av
"*George W bds 12 Taylor
"Harold R h Norfolk cor Elmwood av
"Harry M supt h 25 Dunbarton rd N D
"Henry C clerk h 38 Prospect A
"James B bkpr B h 59 Miller W Q
"James C park police h 14 Hamilton N D
"James F clerk h 22 Berlin W
"John caulker h 12 Thayer
"Joseph H sales h 47 Miller
"J N & Sons (Charles D and Lewis J) granite 47 Miller W Q
"Lawrence bds 6 Willow av
"Lawrence A steamfitter h Chubbuck ct
"Lawrence Starrett bds 129 Winthrop av
"Leon E student b 315 Farrington
"Lewis J (J N White & Sons) 47 Miller W Q b 226 Copeland do
"Marion copy holder 1424 Hancock bds at N Weymouth
"Marion A steno b 65 Union Q P
"Mary wid Lawrence h 6 Willow av
"Mary A bds 20 Cottage
"Michael boilermkr h 10 Sixth av Q P
"Moses P inspector B h 56 Marlboro
"Parker ship builder h 79 Gilbert S Q
"Patrick roofer bds 6 Willow av
"Permelia J wid Edward F h 184 Pine
"Thomas W driver 27 Granite h 3 Granite pl
"Timothy lab bds 6 Willow av
"Warren A draftsman h 44 Russell park
"William h 112 Stoughton H N
"Winifred E steno B bds 129 Winthrop av W H

Seek, and Ye Shall Find
the progressive man's advertisement in his local Directory. At your service when his goods are wanted

LAST YEARS DIRECTORY is as valuable as a last years Almanac
It may send you miles out of your way

White
"W B & Son Inc leather goods 41 Baxter
Whitehead Elsie A steno b 116 Glover av
"Frederick C shipper 65 Newport av h 116 Glover av
"John H mach h 19 Kemper
Whitehouse Eugene D physician 644 Hancock h do office hours 10 to 12 a m 3 to 4 and 6 to 8 evenings and by appointment
Whitelaw Harry A supt National Sailor's Home h do
"Harry A Mrs matron National Sailor's Home h do
"John bds 200 Fenno
Whitford Richard C h 144 Marlboro
Whiting Abbie L Mrs h 15 Quincy av
"George ironwkr b 71 School
"James S leather B h 48 Morton rd
Whitman Albert L h 20 Thompson Q P
WHITMAN HERBERT T real estate also agent Adams Real Estate Trust 20 Adams bldg office 220 Devonshire Boston h 140 Warren av See back cover
"John G supt of construction Q W W bds 140 Warren av
"Lucius E blacksmith h 138 Quincy av
"Pauline L teacher Lincoln school b 21 Eliot
Whitney Charles variety rms 18 Washington
"Charles W mgr 1533 Hancock h 18 Washington
"George E mach h 21 Billings rd N D
"James E mach h 155 W Elm av
"Maria A died March 1 1917
"Stores Co variety 1533 Hancock and 5 Cliveden
Whiton Clara wid Harry L bds 36 Whitney rd
"Joseph L mayor City of Quincy office City Hall h 29 Whitney rd
"Mary A wid Joseph L h 36 Whitney rd

Whiton
"Mary C Mrs h 76 Curtis av Q P
"Ruth R bds 36 Whitney rd
Whitsell Alice bds 12 Thornton
Whittam Arthur sales h 57 Phillips
"Doris clerk b 232 Farrington
"Fred T stamping foil B h 13 Royal N D
"Randolph T gardener h 232 Farrington
"Stella A steno b 342 Belmont
"Winfield E engraver B h 342 Belmont
Whittemore Eugene G banker h 17 Winthrop av W
"Flora E Mrs bds 197 Pine
"Florence teacher High school bds 162 Arlington
"J Eleanor asst 40 Washington b 49 Bigelow
"Mildred L bds 17 Winthrop av
Whitten Elmer W sales h 1 Dunbarton rd N D
"Ray P bank clerk h 14 Ferndale rd N D
Whittier Howard riveter bds 24 Silver Q P
Whitworth John R supt h 79 Elm av W P
Whorff Vellora teacher Francis W Parker school bds 123 Beach
Whyatt Bethel B foreman h 73 Billings road
Whytal Annie S bds 69 Appleton A
"John L Jr h 69 Appleton A
Whyte Archibald L h 64 Bromfield W P
"James S shipfitter h 253 Highland av W
"John fitter h 201 Beach W P
Wickens Charles F artist h Chickatabot rd
Wight Charles A railway postal clerk h 34 Webster A
"Donald clerk bds 34 Webster A
"Edward H welder h 14 First
"Edward M h 31 Faxon av
"George R clerk 1380 Hancock h 48 Coddington
"Gilbert M elec h 39 North Q P

Seek, and Ye Shall Find
the progressive man's advertisement in his local Directory. At your service when his goods are wanted

When you learn the full use of your Directory, you will appreciate its value as one of the best tools in your business

Wight
"Harold clerk bds 34 Webster A
"Marcus S cashier B h 653 Washington
"William M clothing B h 83 Lincoln av
"see White
Wightman John W mach h 8 Ring av Q P
Wiida Otto stonecutter h 1 Sampo rd S Q
Wiklund John carp h 16 Furnace av W Q
"Victor shoewkr bds 16 Furnace av W Q
Wikman Arto bolter h 275 Water
Wiksten J Oscar clerk B h 148 Elliot av
Wilbas Gustaf toolmkr 139 Granite h 79 Glendale rd
"Oscar sales 139 Granite b 79 Glendale rd S Q
Wilbour Herbert F elec h 24 Shennen H N
Wilbur Arthur D jeweler h 95 Merrymount rd
"Ashton repairman bds 95 Merrymount rd
"Bessie E bds 175 Taylor
"George W painter h 80 Brook
"Warren J shoe repairer 16 Brook h 175 Taylor
Wilcox Helen M Mrs (Midland Hotel) 1 Bell H N
Wilde Abbie K b Grand View ter
"Charles F contract agent B h Grand View ter
"Emily C real estate agent h 1536 Hancock
"Frank M mgr h 1536 Hancock
Wilder Harold bkpr B h 48 Prospect A
"John R milkman 249 E Squantum A bds do
"Marcia K bds 249 E Squantum A
Wilding Ernest clerk 97 E Howard h 26 Baxter
Wiles Owen L repairman h 53 Shennen H N
Wiley Chester G insurance h 74 Elm av W P
"Stephen B truckman B h 314 Highland av W H
"Walter L h 47 Willow
Wilkes Charles H lawyer 1433 Hancock rm 1 h at Abington
"Ruth H teacher John Hancock school bds 22 Bennington
Wilkinson Caroline steno bds 189 E Squantum A
"John carpenter h 189 E Squantum A
"Louise steno bds 189 E Squantum A
"Robert J h 169 Billings A
"Sarah bds 179 Whitwell
"Thomas shipper h 179 Whitwell
"*Thomas R b 189 E Squantum A
Willard Granite and Polishing Co 241 Willard W Q
"Ruth S wid Horace M principal Quincy Mansion school 23 E Elm av h do
Willett Charles organ builder h 65 Conant rd H
"Daniel H clerk B h 138 Bromfield
"Helen T bds 138 Bromfield
Willey John S sales h 184 Arlington W
"Ralph W carpenter h 1 Station N D
Williams Ada M teacher Coddington school bds 18 Bigelow
"Albert J clerk B h 207 Liberty
"Allen T watch repairer B h 60 Montclair av
"Arthur F student bds 107 Common W Q
"August blacksmith Quarry h 18 Buckley A
"Charles F h 6 Marion
"Bernard H shipper h 116 Sagamore
"Charles H sales h 269 Farrington
"Clarence L buyer bds 2 Winthrop pl
"*C Wesley, U S N bds 18 Bigelow
"Edward printer h 63 Brook
"Edward P clerk B h 42 Elm av W P

WOOD MANTELS
INTERIOR AND EXTERIOR FINISH
J. W. BAILEY & SONS CO. 14 Haymarket Sq., Boston

QUINCY POINT GARAGE
494 WASHINGTON ST., TEL. 494 Quincy
Gasoline
Oils and Sundries
Storage
Renting and Repairing
Storage Batteries
Repaired and Recharged

Williams
"Elizabeth wid John h 23 Barry W Q
"Ella E cashier B h 242 Presidents lane
"Ellen wid John G h 17 Ashland
"Elmie M wid Jonathan O h 242 Presidents lane
"Elsie A teacher Montclair school b 18 Buckley
"Florence M bkpr and variety 29 Independence av bds 27 Goddard
"Frank chipper bds 54 Rodman S Q
"Frederick chauffeur h 110 Federal av
"George A carpenter h 36 Hill Q P
"George M died March 21 1918
"George R h 32 Chestnut
"George S mgr 19 Independence av h 29 Goddard
"Grover C supt 19 Independence av bds do
"Harold J student b 107 Common W Q
"Henry naval constructor h 9 Cherry av
"Henry foreman h 18 Bigelow
"Hugh F clerk 1495 Hancock bds 17 Ashland W Q
"H, U S Naval constructor 97 E Howard h 9 Cherry av
"James helper bds 82 Union Q P
"James G shipper b 17 Ashland W Q
"John G died Dec 9 1917
"Levi D h 284 Adams
"Louis E h 31 Bird
"Lydia M h 195 Quincy av
"Nicolas stonecutter h 107 Common W Q
"Peter h 195 Quincy av
"Peter J died Oct 21 1917
"Richard chauffeur auto combination Q F D Central station h 45 Cross W Q
"Richard messenger 97 E Howard b 82 Union Q P
"Robert J electrotyper B h 203 Quincy av
"Robert J Jr electrotype finisher h 39 Dysart

Williams
"Robert P carp h 19 Alden Q P
"Russell L student bds 18 Bigelow
"Sidney O helper bds 203 Quincy av
"Stephen H clerk B & A R R bds 6 Marion
"Thomas F painter h 111 School
"Thomas L jeweler 1473 Hancock h 16 Newcomb pl
"T Lindal elec bds 16 Newcomb pl Q P
"William James lab h 82 Union Q P
"William John lab b 82 Union Q P
"William R tester h 120 Liberty S Q
"William R joiner h 96 Wendall av W P
"William T teacher h 27 Green
William's Cafe (William D Pappas and Dionisios Gianopoulas) lunch 1449 Hancock
Willis Albert M janitor Francis W Parker school h 57 Presidents lane
"Dean G eng h 198 Manet av H N
"Harry E carp h 196 Manet av H N
"Hattie Mrs bds 509 Hancock
"Ida h 45 Webster A
"Lester A shoewkr h 509 Hancock
Willmann William F elec h 22 Marlboro
Willmott Gladys teacher bds 298 Safford W
Willson William W shoes h 106 Fenno W P
Wilmore Charles F mach h 161 Billings av
Wilmot Clark h 132 Phillips W P
Wilson Charles died March 11 1917
"Charles H lawyer 1372 Hancock rm 2 h 33 Saville av
"Chester K watchmaker h 220 Fayette W
"Edmund I optometrist 1543 Hancock h at Newton
"George H lodge emblems 1543 Hancock h 47 Revere road
"George H sum res 11 The Strand W P
"Harry B real estate 61 Sagamore h 136 Hollis av N D

JAMES F. BURKE & CO. Room 4 Savings Bank Bldg.
TELEPHONE 385-M
Real Estate and Insurance
Automobile, Fire, Liability and Accident. Surety Bonds
MORTGAGES
CARE AND SALE OF REAL ESTATE JUSTICE OF THE PEACE NOTARY PUBLIC

WALLACE F. GLIDDEN 47 BEALE ST. Tel. Conn. WOLLASTON
REAL ESTATE — INSURANCE

Wilson
"Hilda Mrs h 581a Washington Q P
"H Forrest master John Hancock and Lincoln schools h at Weymouth
"H Lawrence clerk B h 186 Belmont W
"James caulker h 31 Silver Q P
"James H sales b 31 Silver Q P
"John elec h 63½ Grafton Q P
"John lab bds 11 Alleyne
"John h 308 Beale W
"Marian A teacher sum res 11 The Strand W P
"Marion shoewkr bds 31 Silver Q P
"Mary Mrs bds 135 Davis W. P
"Robert draftsman 97 E Howard h 23 Beech Q P
"Sarah E Mrs h 166 Presidents lane
"Stephen h 1247 Hancock
"Walton W insurance B h 87 Granger
"William milk h 185 E Squantum A
"William piano tuner 69 Presidents av h do
"William E h 11 Alleyne
"William H mach h 93 Hancock A
Wiltshire Alexander grocer 5 Petrel rd H N h do
"Herman at Fore River bds 104 Hollis av N D
"Jane wid bds 5 Petrel rd
"William lab bds 5 Petrel rd
Winders Albert lab h 71 Hancock
"Christopher polisher h 106 Hancock A
Winer Edward shipfitter h 108 Sumner Q P
"Meyer hardware 1350 Hancock h 69 Monroe rd
Winick Harry collector 1468 Hancock h 482 Washinigton
"Simon (Star Supply Co) 1468 Hancock h 482 Washington
"Sophia bkpr B bds 482 Washington
Winlock Walter L sales B h 80 Billings road N D
Winnett George W h 80 Darrow H N
Winquist Carl G (Common Quarry) h at Hingham

Winquist
"Ellen nurse h 38 Carlson
"Lydia Mrs h 18 Carlson
"Otto J blacksmith h 55 Suomi rd W Q
"Walter lab bds 24 Carlson W Q
Winship Granville W carp rms 5 Prospect av W
"Joseph F shipfitter h 12 Packards lane
"Robert asst fore 97 E Howard h 115 South
Winsloe Temple A automobiles 75 Weston av
Winslow George W sales B h 121 Marlboro
"G Chilton h 352 Beale
"Harold F elec B h 121 Marlboro
"Harry E wool B h 14 Bent ter
"Josephine E wid Edward bds 86 Brackett
"Ralph E rem to Bristol R I
Winston Edward J railway mail clerk h 173 Billings A
Wirtanen Charles ship carp h 56 Albertina S Q
"Evert shipfitter h 58 Copeland W Q
Wise Arthur L station agt Norfolk Downs station h 505 Hancock
"Benjamin baker 341 Water h 345 do
Wishard Robert loftsman h 56 Broadway Q P
Witte Anna R Mrs h 783 Hancock
"Willis C typewriter supplies h 783 Hancock
Witting Emma music teacher b 30 Deldorf
"Mary C bds 30 Deldorf
Woerth Margaret Mrs h 127 West W Q
Wohlander David carp h 35 Verchild
Wolf Bertha wid Samuel h 27 Quarry
"Samuel laster h 20 Harrington av Q P
Wolfe Edward W b 671 Middle
Wolk Percy junk collector h 10 Cyril Q P
Woll Elsie teacher bds 48 Walker A
"Gustave H billiard tables h 48 Walker A

"SAY" I want Fire-Life-Accident or Liability PROTECTION by the largest American Companies:— I HAVE THEM.
Adolph S. Sandberg
1433 Hancock St., Quincy
141 Milk St., Rm. 220, Boston

1510 Hancock Street
PALMER
FLOWERS & SWEETS
Telephone Connection

Woll
"*Norman H b 48 Walker A
WOLLASTON CENTRE GARAGE (Arthur F Viano) Weston av See opp page 244
WOLLASTON CO-OPERATIVE BANK The Herbert W Pinkham treas 307 Newport av and 930 Old South bldg Boston See page 10
WOLLASTON FOUNDRY CO Leonard W Newell treas Newport av near Norfolk Downs station and 185 Summer Boston See page 7
"Golf Club off end W Squantum
"Post office station 84 Beale
"Press (J Harry Hooper) 90 Beale W
"Public Market (Sprague Bros & Co) 321 Newport av
"Renting Selling Bureau A W Guild mgr 90 Beale
"Tennis Club 183 Everett
"Yacht Club foot Beach
Wolley James T h 17 Ellington rd W
Wolridge John lab h 206 Common W Q
Wood Abigail Baxter bds 68 School
"Annie W wid John A h 68 School
"Charles C C h 133 S Walnut Q P
"Charles N sales h Ocean cor Metropolitan parkway A
"Edmond stair builder h 456 Hancock A
"George H sales h 112 Butler rd
"Henry B elec eng h 25 Flynt
"John h 50 Presidents av S Q
"Joseph carp h 67 Atlantic A
"Josephine E wid Charles E variety 103 Newbury av A h do
"J Stanley wool h 249 Everett W
"Richard A chauffeur h 77 Bay Field rd (south) A
"Richard F mach h 749 Washington Q P
"Robert W clerk Custom House B h 280 Whitwell
"Sam Jr mach h 255 Newbury av A

Wood
"Walter S sales h 172 Highland av
"see Woods
Woodard J Augustus coremkr h 41 Bradford
Woodbury Charles, U S A bds 235 Arlington
"Charles E sales h 16 Edwards
"George D pres Wollaston Foundry Co bds 68 Grand View av
"Roswell Y pilot h 77 Sea av H N
"Thomas J bds 235 Arlington W
Woodfall Earl R h 71 Waterston av W P
Woohead Amos B h 200 Highland av
"Minnie bkpr bds 200 Highland av
Woodlock Joseph E mach rms 154 Elm
Woodman Frank h 30 Beebe rd G
"George mach h 29 Edison pk Q P
"William S sales h 65 Holmes N D
Woodruff Frank Q chemist h 141 S Central av
Woods Hannah W wid George E b 40 Willow
"Leroy L master Gridley Bryant and Willard schools h 486 Beale W
"William bds National Sailor's Home
"see Wood
Woodside Fred B carp h 77 Rawson rd N D
Woodsum Wesley L foreman h 4 Main
Woodward Arthur W blacksmith 295 Copeland h 21 Robertson W Q
"Edward O lawyer h 34 Elm av
"Georgie I Mrs h 47 Appleton
"Guy L sales h 228 Beach W P
"Herbert photographer h 21 Robertson W Q
"James A foreman h 11 Sea av H N
"Percey J blacksmith h 315 Copeland W Q
Woodwarth J Elmer clerk 1417 Hancock h at Braintree
Woodworth Claude P h 47 Appleton A
"*Harold O bds 557 Hancock
"James N stair builder h 557 Hancock

JAMES A. FAY *Contractor and Builder*
ESTIMATES FURNISHED
149 BILLINGS ST. Telephone ATLANTIC, MASS.

J. W. PRATT
ARCHITECT and BUILDER
5 SUMMER STREET
We Design and Contract for Buildings and Structures of any kind

Woolworth T W Co variety 1364-1366 Hancock
World Charles asst janitor Q P O h at Boston
Worth John L mach h 3 Holmes N D
Worthen Susan R (A J Richards & Son) 19 Saville h at Weymouth
Worstell Henry mach h 52 Gay S Q
Worthington Henry h 39 Newcomb pl Q P
Woskoski Antone iron molder h 191 Quincy av
Wrenn James H bds 24 Huntly rd
Wright Abraham L printer h 13 Willet
"Barzillai E mach h 47 Clay
"Crisperin mach h 281 Whitwell
"Clifford B bkpr h 4 Grand View ter
"David driver h 29 Cherry Q P
"Elmer A supt Church Rescue Mission B h 4 Appleton A
"Fred F mach h 132 Marlboro W P
"Henry M teacher B h 32 Greenleaf
"Josephine M h 49 Spear
"*Livingstone bds 32 Greenleaf
"Louis chipper bds 127 Arnold Q P
"Mervin nurse h 43 Darrow H N
"Roger auto repairer h 41 Darrow H N
"Sadie M shoewkr bds 116 Sagamore A
"Wallace S sales h 33 Park W
Wrigley Frank music teacher 30 Linden park h do
"Frank H clerk h 66 Holmes N D
Wristley Gertrude manicure 22 School h do
Wuorela Alex lab h 3 Buckley W Q
Wuori Edwin joiner h 56 Albertina S Q
Wyand Kate Mrs bds 34 S Central av
Wyckes Stephen S granitecutter h 119 Federal av
Wylie Fred S h 167 Billings rd N D
Wyllie Robert C shipfitter h 36 Hudson
"William J bkpr h 138 Independence av
Wyman Benjamin at Fore River h 128 Hamden cir N D
"Sidney T auditor B h 42 Marion
"William T clerk h 365 Hancock N D
W E & P CO (William H and Ernest V Pletsch) tool grinders 78 Woodbine See page 4
Yacubian Gragos rugs h 359 Beale W
Yakinen Konsta lab h 46 Copeland W Q
Yarvia William auto repairer h 78 Garfield
Yeandle William H mining eng h 32 Prospect av W
YERXA PERCY S garage 1446 Hancock h 19 Dysart See top lines
Ylanen Olli lab h 4 Carlmark
Ylen Henry fitter h 19 W Squantum N D
York Ella A h 63 Elm av
"Sanford G bkpr B h 28 Freeman N D
Youdice Pasquale lab h 21 Larry pl
Younie Margaret h 82 Centre rd H N
"*Walter bds 82 Centre rd H N
Young Arthur stonecutter h 27 Brook rd S Q
"Arthur A repairman h 28 Hudson
"Bert mach h 76 Glover av N D
"Charles F driver h 35a Revere rd
"Clarence J clerk h 59 Waterston av
"Corydon L sales h 41 Ellington rd
"Donald L elec h 138 Franklin
"Edric F ground keeper Wollaston Golf Club h 90 Eliot av
"Edward M helper bds 76 Glover av N D
"Edwin A died Feb 28 1918
"Eleazer L com artist h 31 Chickatabot rd
"Ethel F dressmkr h 90 Eliot av
"E Peter builder h 50 Chickatabot rd
"Frank A supt h 34 Dunbarton rd N D
"Fred J h 121 Atlantic A
"George C estimator h 14 Richfield S
"George H S elec eng h 47 Waterston av W P

ALDO PELLINI — TAILOR
CLEANING, PRESSING and REPAIRING
9 TEMPLE STREET QUINCY SQUARE

MANGANARO'S MUSIC SHOP Telephone Quincy 3111-W
COLUMBIA GRAFONOLAS AND RECORDS
Factory Distributors for HALLET AND DAVIS PIANOS
Notary Public 1617 HANCOCK ST., QUINCY, MASS.

Young
"G S head of service dept 97 E Howard h 42 Stewart
"Harry K bkpr B h 39 Prospect A
"James F sec 2 Coddington h 22 Avon way
"John mach h 135 Independence av
"John steamfitter rms 45 Adams
"John R carp h 3 Allerton H N
"Manley fisherman bds 1237 Sea H N
"Margaret T h 19 Gannett rd
"Men's Christian Association 61 Washington
"Neil ship carp h 148 Kendrick av
"Rebecca wid Edwin A h 85 Madison av
"Richard E clerk 1555 Hancock bds 58 Goddard
"Sydney pres and mgr 68 Newbury av A h 73 Conant rd do
"Sidney W pharmacist h 73 Conant rd A
"Welcome G sales h 18 Prospect A
"William F builder h 50 Chickatabot rd
"William H mach h 74 Weston av
"William H Jr clerk bds 74 Weston av W
"Winifred G Mrs h 64 Dorchester av
YOUNG & BROWN 50 Chickatabot rd See page 58
Youngquist Andrew G carp 102 Hamilton N D h do
"Hulda wid Uno h 16 Pequot H N
Youngworth Joseph W stonecutter h 126 Billings A
Younie Emerson sales h 98 Charles H N
Yule Archie lab bds 632 Washington
"James packer h 39 Wendall rd Q N
"M A Mrs boarding house 632 Washington h do
Zaccatelli Joseph lab h 52 Canal
Zacchine Luigi h 55 Nightingale S Q
Zack Abraham painter h 2 Ellerton rd Q P
Zaiden Solomon restaurant 557 Washington h 549 do
Zamboni Adolph mgr h 35 Royal N D
Zambruno Paolo lab h 36 Arthur W Q
Zanardelli Andred stonecutter h 10 Douglass W Q
Zanaski Thomas helper h 209 Main Q P
Zanolli Angelo quarryman h 47 W Common
Zarkofski Josephine teacher Francis W Parker school bds 35 Pearl
Zarrella Enrico shoewkr h 89 Taber S Q
Zarrelli Michael shoewkr h 69 Columbia S Q
Zastre Andrew city lab h off Forest av near Grove W Q
Zavattone Frank farmer h 363 Centre S Q
Zeitlar Harry tailor 45 Billings rd h at Roxbury
Zelikoff Max tailor 383 Washington Q P h do
Zeller Victoria M H teacher High school bds at Newton
Zigetti Frank lab h 24 Wittick pl
Zinens John bolter h 59 Main Q P
Zinola William draftsman h 49 Grafton Q P
Zirlstein Isreal student bds 544 Washington
"Morris tailor 544 Washington and dry goods 134 E Howard h 544 Washinigton
Zoehler Frederick W foreman h 18 Pope
Zoia Peter (Peter Zoia Co) h 135 Liberty
"Peter Co granite Columbia
Zoletti Thomas lab h 571 Willard W
Zoller Frederick L (Granite Shoe Store) 1417 Hancock h 15 Standish av W
"Mary J wid Louis F died April 9 1918
Zoost John mach h 60 Euclid av
Zopatti Frank polisher h 16 Douglass W Q
Zounis Nicolas fruit 577b Washington Q P h do
Zwicker Jamse A osteopath 25 Beale h do

— GOOD THINGS TO EAT At The —
Dutch Food Shop, Inc. and Beach Lodge
67 BEALE STREET Boulevard, Cor. Elm Street

The Value of Being Exact

Is nowhere greater than in your business

Know your customers by their full name

Know where they are located

Know others in the same line who may become your customers later

Know that your mailing list is up-to-date and contains no dead ones

Permit all to Know

Who you are

Where you are located

What your full line consists of, and

How it is for their interest to trade with you by placing your advertisement in

The **Directory,** where it is always at hand when wanted, and shows that you have a local interest which means, interest in your patrons.

QUINCY

BUSINESS DIRECTORY

1918

(Copyright 1918 by W A Greenough & Co)

Accountant
Hall John O 43 Upland road

Altering
PELLINI ALDO 9 Temple See foot lines

Annunciators
BECKFORD & LYNCH 3 Saville See page 75

Appraisers
BURKE JAMES F & CO 1372 Hancock rm 4 See foot lines
LETTENEY C F 11 Central Boston See page 200

Architects
Lofgren William R 19 Cottage
PRATT J WINTHROP 1 Bennington See top lines

Artistic Monuments
ABERDEEN GRANITE WORKS Arthur cor Nelson See page 60

Artists
Hutchins Arthur 99 Vassall N D
Nicholson Percy C 69 Kemper
Starbuck Millie E 7 Freeman

Asphalt Materials
BARRETT CO 35 Wendell Boston See page 15

Auctioneers
BURKE JAMES F & CO 1372 Hancock rm 4 See foot lines
DONOVAN W T rm 4 Adams bldg See front cover
Dwyer Thomas J 1192 Sea H N
GUILD A W 90 Beach See page 158
SULLIVAN M T 1433 Hancock and 23 Bridge See page 21

Automobile Accessories
BASCOM GEORGE R 224 Columbus av Boston See front cover

Automobile Lamps
BASCOM GEORGE R 224 Columbus av Boston See front cover

Automobile Painting
QUINCY OIL CO (oil) 57 Federal av See front cover

Automobile Tires
BASCOM GEORGE R 224 Columbus av Boston See front cover

Automobile Renting
WOLLASTON CENTRE GARAGE Weston av Wollaston See opp 244

Automobiles, Repairs & Supplies
Badgers Garage 570 Adams
BASCOM GEORGE R 224 Columbus av Boston See front cover
Bent F W 1058 Hancock
Berglund C 55 Canal

Automobiles, Repairs & Supplies—con
Bills C A 98 S Hancock A
CENTRAL GARAGE 254 Washington See ft lines
Gillis J Bertram 9-11 Franklin
Edelstein Harry 59 Newcomb place
HANCOCK SQUARE GARAGE CO (Willys, Knight and Overland cars) Adams and Hancock See page 5
HISCOCK W A Hayward st opp Boston Gear Works See page 3
KEMP JOHN F & CO 232 Water See page 12
Quincy Auto Tire & Vulcanizing Co 5 School
QUINCY GARAGE 87 Adams See page 8
QUINCY POINT GARAGE 494 Washington See top lines
ROGERS J F 68 Woodbine See page 271
SCAMMELL S & SONS 116 Quincy av See page 11
Smith George F 667 Adams
Tire Shop The 64 Washington
Washington St Garage 216 Washington
Winsloe Temple A 75 Weston av
WOLLASTON CENTRE GARAGE Weston av Wollaston See opp page 244
Yerxa Percy S 1452 Hancock

Awnings

MERRILL P W CO 130 Washington (north) Boston See map

Bakers

Antoon & Antoon r 545 Washington
Barnard John H 1441 and 1587 Hancock
BEACH LODGE Boulevard corner Elm avenue See foot lines
Carlson Johanna 1247 Hancock
Cummings George 53 Franklin
Ducker Martha J 76 Sagamore A
DUTCH FOOD SHOP Inc 67 Beale See foot lines
Hill Constant 7 Copeland W Q
Knowlton Edmund F 8 Brook
Philip Alexander 230 Copeland W Q
Rizzie John P 28 Hayden
Sutonen August 386 Water S Q
Taylor Josephine 1196 Sea
Wise Benjamin 341 Water

Banks

BOSTON SAFE DEPOSIT & TRUST CO 100 Franklin Boston See front cover
GRANITE TRUST CO 1370 Hancock and 307 Newport av See back cover
NATIONAL MT WOLLASTON BANK 1354 Hancock See back cover
QUINCY CO-OPERATIVE BANK 13 Adams Building See page 3
QUINCY SAVINGS BANK 1374 Hancock See back cover
QUINCY TRUST CO 1482 Hancock See front cover
WOLLASTON CO-OPERATIVE BANK The H W Pinkham treas 307 Newport av and 930 Old South bldg Boston See page 10

Belting

GALLAGHER J J 230 Water See front cover

Bicycles & Repairing

Palmer Richard R 70 Franklin
Serberg Victor 16 Copeland W Q

Billiard & Pool Rooms

Downing William J 10 Chestnut
Lahage Solomon 7 Cottage av
McLaughlin William J 40 Billings rd N D
Schwartzwalder H G 1231 Sea

Blacksmiths

Burns Thomas F 632 Hancock
Campbell Charles 62 Brook road
Dean Sidney F, Hayward n Hancock
DESMOND E J 12 Quincy av See page 58
Morris Alexander 124 Water
Olson Alfred B 76 Copeland W Q
Tabb William J 92 Gilbert
Woodward A W 295 Copeland W Q

Blacksmiths' Tools

PINEL TOOL CO 242 Water See page 5

Blue Prints

BRANCH ERNEST W 21 Adams bldg and 947 Tremont bldg Boston See page 16

Boarding & *Lodging Houses

Abbott Annie M Mrs 756 Washington
Anderson Matilda Mrs 85 School
Blackmore Ernest W 186 E Howard Q P
*Donald Elizabeth Mrs 26 Chestnut
Harcus Margaret 671 Washington Q P
Hooton Thomas 36 Weymouth H N
Lawrence House 589 South Q P

Robertson Alexander 46 Winter Q N
Yules M A Mrs 632 Washington

Boat & Yacht Builders
(See Yacht & Boat Builders)
Hanley Charles C 41 Palmer G
Sargent G Wesley 47 Washington ct Q P
Sprague George end River Q P
Stuart John Co, Metropolitan parkway foot Vassall

Books & Stationery
Brown & Co 1395 Hancock

Bootblacks
Kaponikolos Charles 1287 Hancock
Kaponikolos George 1505 Hancock
Marrufine Maik, Quincy Depot

Bowling Alleys
Munroe Alleys 2 Cliveden
Quincy Square Bowling Alleys, Quincy square
Wardwell George A 1506 Hancock

Brass Foundries
Hall William Co end Old Colony av

Brick, Lime & Cement
GALLAGHER JOHN J 230 Water See front cover
GROSSMAN L & SONS 37 Federal av See opp 245
O'CONNELL J P & CO 172 Freeport Dorchester See opp 144
RICHARDS A J & SONS 19 Saville See page 269

Broken Stone
OLD COLONY BROKEN STONE & CONCRETE CO Vernon off Centre See page 16

Brokers
(Insurance, Mortgages & Real Estate)
BURKE J F & CO 1372 Hancock See foot lines
CHASE RICHARD D & CO 1372 Hancock See page 454
DONOVAN W T rm 4 Adams bldg See front cover
NICKERSON NATHAN G 325 Newport av and 79 Milk Boston See page 4
QUINCY REAL ESTATE TRUST 1419 Hancock and Equitable bldg Boston See page 2
RICKER ELMER F 1416 Hancock See front cover and page 2
SULLIVAN M T 1433 Hancock rm 3 and 23 Bridge See page 21
WALKER ALFRED E 90 Beale P O bldg See page 10

(Merchandise)
Demary A C Co 5 Adams bldg

Builders
(See also Carpenters & Builders)
FAY J A 149 Billings See ft lines
LETTENEY C F 11 Central Boston See page 200
MORGAN & BOLT 1419 Hancock See top edge
MORTON & MARDEN 32 Huntly road See page 7
NELSON ALBERT 32 Spear corner Francis avenue See page 455
Poland J E Co Inc 393 Hancock
PRATT J WINTHROP 1 Bennington See top lines
SEARS EDWARD H 72 Woodbine See page 16

Builders' Finish
BAILEY J W & SONS CO 14 Haymarket sq Boston See foot lines
STEARNS A T LUMBER CO The 166 Devonshire and 1 Sudbury Boston and 98 Taylor Neponset See page 14

Builders' Supplies
GALLAGHER JOHN J 230 Water See front cover

Building Materials
BLACKER & SHEPARD CO at Norfolk Downs and 409 Albany Boston See back binding
GALLAGHER JOHN J 230 Water See ft cover
MacFARLAND J & SON 9 Brook See page 7
O'CONNELL J P & CO 172 Freeport Dorchestre See opp page 244
OLD COLONY BROKEN STONE & CONCRETE CO Vernon off Centre See page 16
QUINCY LUMBER CO foot Pond st See opp page 262
STEARNS A T LUMBER CO The 166 Devonshire and 1 Sudbury Boston and 98 Taylor Neponset See page 14

Building Papers
GALLAGHER JOHN J 230 Water See front cover
STEARNS A T LUMBER CO The 166 Devonshire and 1 Sudbury Boston and 98 Taylor Neponset See page 14

Butter, Cheese & Eggs
Ames Seth K 1353 Hancock and 232 Copeland
Cloverdale Co 7 Beale

Butter, Cheese & Eggs—con
Collins William H 6 Chestnut
FOY ROBERT E & CO 1358 Hancock See front cover
Kennedy & Co 1475 Hancock
Mahan Albert J 77 Beale W
Mills Tea & Butter Store 1429 Hancock

Cabinet Makers
STEARNS A T LUMBER CO The 166 Devonshire and 1 Sudbury Boston and 98 Taylor Neponset See page 14

Cafe
Thompson's Cafe, Quincy sq

Canned Goods
FOY ROBERT E & CO 257-263 Water See front cover

Carpenters & Builders
(See also Builders & Carpenters)
Barlow W J 124 Belmont
Battman Bros 57 Putnam st
Bell George E & Co 12 Sea av
Crane Thompson B 403 Washington
Crowley Dennis F 658 Adams
Ericson Charles A 213 Federal av
Forbes Henry W 231 Newport av
Forsyth Herman L 15 Cummings av
Gauthier George 11 Tirrell court
Grant Freeman W 4 Grant place
Hall John M 9 Ridgeway
Jefferson W L 118 E Elm av
Johnson John S 40 Franklin
Kilpatrick Maurice E 143 Newbury av A
LETTENEY C F 11 Central Boston See page 200
Litchfield Ira 11 Pearl
Lofgren William R 19 Cottage
Merrill Lora C 243 Arlington
Merritt Arthur C 138 Elm
Miller H F 49 S Central av
MORGAN & BOLT 1419 Hancock See top edge
MORTON & MARDEN 32 Huntly rd See page 7
NELSON ALBERT 32 Spear corner Francis av See page 455
Pratt Frank G 22 Edwards
PRATT J WINTHROP 1 Bennington See top lines
Raymond Clifford R rear 323 Fayette
SEARS E H 72 Woodbine See page 16
Stein & Applebaum 119 Quincy and 345 Water
Sutonen Matti 55 West W Q
Swanson Oscar A 211 Franklin
Thomas George E 28 Newton W
Walters Charles E 8 Ballou W Q
Walters Louis J 140 Crescent W Q
Youngquist Andrew G 192 Hamilton

Carpeting
KINCAIDE H L & CO 1495 Hancock See page 12

Carriage Mfrs & Dealers
Emerson C E Estate 71 Cottage av
SCAMMELL S & SONS 116 Quincy av See page 11

Case Linings
BARRETT CO 35 Wendell Boston See page 15

Castings
WOLLASTON FOUNDRY CO Newport av and 185 Summer Boston See page 7

Cement Columns & Posts
GROSSMAN L & SONS 37 Federal See opp 245

Cement Contractors
GALLAGHER JOHN J 230 Water See ft cover
HASLETT WILLIAM H 86 Greenleaf See opp 244
MORGAN & BOLT 1419 Hancock See top edge

Cement, Lime & Plaster
FROST COAL CO 488 Neponset av Neponset and 78 Beale W See back cover
GROSSMAN L & SONS 37 Federal av See opp 245
HASLETT D H 86 Greenleaf See opp 244
O'CONNELL J P & CO 172 Freeport Dorchester See opp 244
QUINCY LUMBER CO foot Pond st See opp 262

Charcoal
Chadbourne Charcoal Co rear 14 Furnace av W Q

Christian Science Practitioners
Buchanan Alexes F Mrs 133 Grand View av
Goding Dana E 18 Wollaston av
Goding Lottie A Mrs 18 Wollaston av
Hooper Mary L 5 Dunbarton rd N D
Robinison Lizzie W Mrs 91 Billings road
Sprague Anne J Mrs 346 Belmont
Walker Fannie L Mrs 82 Botolph A

Cigars & Tobacco

CARLSON C F 10-12 Faxon block See page 16

CARRA J 1275 Hancock See page 335

Civil Engineers & Surveyors

BRANCH ERNEST W rm 21 Adams bldg and 947 Tremont bldg Boston See page 16

Lawton Perry 7 Savings Bank bldg 1372 Hancock

Sargent Ezekiel C 149 Putnam

TUPPER F E 22 Spear See front cover

Clairvoyants

Phillips Ella C 163 Independence av

Santos Clara Madame 1382 Hancock

Cleansing & Dyeing

BLOMQUIST G R 17 Granite See page 81

PELLINI ALDO 9 Temple See foot lines

Clergymen

Ayers William B (Cong) 35 W Elm av

Bailey George M (Meth) 52 Brook

Casey John J (R C) 21 Gay

Coghlan Thomas J (R C) 89 E Squantum A

Cuddihy Michael J (R C) 510 Washington Q P

Dahlen Carl O (Bap) 4 Broadway av G

Evans Thomas P (Bap) 53 Revere rd

Granger William (Epis) 17 Elm

Heenan Michael J (R C) 89 E Squantum A

Hokenson Leander (Swed Evang) 28 Cottage av

Horst C G (Unit) 39 Grand View av

Hubbard Warren M 76 Littlefield

Hudson Adelbert L (Unit) 88 Elm

Huntington G B (Bap) 388 Highland av

Hurley James A (R C) 89 E Squantum A

Lang Stephen C (Cong) 81 Edison pk Q P

McCoy Thomas R 115 Crescent

McMorrow James J 21 Gay

Norton Edward 35 Greenleaf

Owens Michael J (R C) 21 Gay

Quinlan Walter A (R C) 21 Gay

Richards Thomas C 118 Goffe

Redstone Charles M (Meth) 91 Hall place

Sneath Isaiah W (Cong) 20 Marion

Sporrong Axel G (Cong) 14 Euclid av

Stenman Charles (Cong) 2 Arthur av W Q

Sullivan Patrick J (R C) 115 Crescent

Clothing

Feldman Fannie Mrs 1382 Hancock

Joyce Bros & Co 13 and 15 Granite

Pierson Albert 232 Granite

Remick Bros 1517 to 1521 Hancock

Starr Supply Co 1468 Hancock

TALBOT-QUINCY Inc 1387 Hancock See page 299

Coal & Wood

Cashman William, Furnace av W Q

CUTTER D J & CO 420 Freeport Dorchester See bottom edge

FROST COAL CO 488 Neponset av Neponset and 78 Beale W See back cover

LOUD FRED P 624 Hancock See opp 245

MacFARLAND J & SON (wharf prices) 7 Brook See page 7

PATCH CYRUS & SON Inc 783 Washington 1422 Hancock and 319 Newport av See opp 250

QUINCY COAL CO Penn See page 6

RALPH COAL CO Inc Weston av n Chester See page 6

RICHARDS A J & SON 19 Saville See page 269

SHEPPARD J F & SONS Inc 17 Wharf, 27 Granite and 329 Newport av See page 284

Coal Tar Products

BARRETT CO 35 Wendell Boston See page 15

Collectors

Dominion Collecting Agency 1535 Hancock rm 14

Colonial Columns

BAILEY J W & SONS CO 14 Haymarket sq Boston See foot lines

Columns & Posts

STEARNS A T LUMBER CO The 166 Devonshire and 1 Sudbury Boston and 98 Taylor Neponset See page 14

Conductors (Water)

STEARNS A T LUMBER CO The 166 Devonshire and 1 Sudbury Boston and 98 Taylor Neponset See page 14

Confectionery, Fruit, Etc

Baldovin Achille E 378 Granite W Q

Burns Charles 83 Beale

Cafarella Bros 78a Sagamore A

Confectionery, Fruit, etc—con
CARLSON C F 10-12 Faxon block See page 16
CARRA JOHN 1275 Hancock See page 335
Emanuel Bros 1397-1399 Hancock
Giarruso Giuseppe 9 Brooks av
Hurlburt William A 99 Beale
McGurty Katherine T 141 Water
Nickerson Isaac E 6 Maple
Palisi & Randazzo 263 Copeland W Q
PALMER E P 1510 Hancock See top lines
Patrizi Guilio 1611 Hancock
Poor Warren R 121 Sea
Pruss Charles 736 E Squantum S
Sansone Joseph 1351 Hancock
Sparrow M R, Metropolitan parkway near Beach
Tantillo G 169 Water

Contractors (*Stone)
(See also Carpenters & Builders)
Barclay H E 75 Russell off Atlantic
Buckley W L 56 Walnut A
Chapman Edward 145 Kemper W P
Dattman Bros 57 Putnam
Donovan J F, Watson rd cor Broadway Q P
Ericson Charles A 213 Federal av
FAY J A 149 Billings See ft lines
Flanagan James P (teaming) 40 Field
HASLETT WILLIAM H 86 Greenleaf See opp 244
Hicks Silas C (teaming) 32 Robertson
*Johnston Austin L 98 Hall pl W Q
LETTENEY C F 11 Central Boston See page 200
MacFARLAND J & SON 9 Brook Wollaston See page 7
Marr A C 115 Sumner
Martin H 25 Walnut A
*Menhinick E 79 Elm
MORGAN & BOLT 1419 Hancock See top edge
MORTON & MARDEN 32 Huntly road See page 7
NELSON ALBERT 32 Spear corner Francis av See page 455
O'CONNELL J P & CO 172 Freeport Dorchester See opp page 244
OLD COLONY BROKEN STONE & CONCRETE CO Vernon off Centre See page 16
Parlee E F 51 Division
PRATT J WINTHROP 1 Bennington See top lines
Rodd H B 116 Taylor
Ruggles John K 148 Kendrick av
Shea W & Son 279 Common
Swanson Peter 27 Edwards
William Thomas & Co 243 Fayette
Williams Peter J & Co 19 Independence av

Contractors' Tools
VULCAN TOOL MFG CO 41 Liberty See page 7

Co-operative Banks
QUINCY CO-OPERATIVE BANK The 1356 Hancock See page 3
WOLLASTON CO-OPERATIVE BANK The Herbert W Pinkham sec and treas 307 Newport av and 954 Old South bldg Boston See page 10

Corsets
Dunphy Sarah E 8 Maple

Court Reporting
HUGHES GERTRUDE F 1373 Hancock See page 59

Cream
ELM FARM MILK CO rear 1414 Hancock See back cover

Creosote Oils
BARRETT CO 35 Wendell Boston See page 15

Cut Flowers
JOHNSON'S CITY FLOWER STORE 1361 Hancock See page 181

Cutlery
WESTLAND WILLIAM 1555 Hancock See page 3

Cypress Wood
STEARNS A T LUMBER CO The 166 Devonshire and 1 Sudbury Boston and 98 Taylor Neponset See page 14

Dentists
ANDREWS FENNIMORE S 5 Hancock bldg City sq Office hours 9 to 12 m and 2 to 5 p m Tel con
Austin Nathan E 24 Huntly road
Bowles Boyd F 345 Newport av
Brayshaw W C 1262 Hancock
Burrell Harold F 656 Hancock
Dempsey Thomas F 8 Washington rm 2 Tel con
Dick John G 1369 Hancock
Gould Arthur R 1356 Hancock
Held Paul 18 Maple
Jones H Almon 18 Maple
Keene Herman L 1416 Hancock
Kenna Frank J 1365 Hancock
King Thomas J 1365 Hancock

Leonard Owen M 69 Farrington
Maloney James H 1655 Hancock
MERRILL WILLIAM LOUIS 129 Beale Office hours 8.30 a m to 12 m and 1.30 to 5 p m Tel 1968-W
MONROE C E 129 Beale Office hours 8 am to 12 m and 1.30 to 5 p m Tel 1873-W
Murphy James P 1433 Hancock rm 5
Otis Clark H 18 Maple
Pearce George F S 327 Newport av W
Pearlin Harry J 1419 Hancock
Shalit L Melville 76 Newbury av A
Sheldon Thomas 1369 Hancock
Sherman Cyrus T 44 Greenleaf
Small Wilbert 44 Billings rd N D
Stoddard Ralph R 1382 Hancock rm 3
Teeden Charles A 7 Temple rm 1
Thereault Wilfred 1369 Hancock

Depot Carriages

Noble F W, Atlantic station

Derricks, Blocks, Etc

VULCAN TOOL MFG CO 41 Liberty See page 7

Designers

MORGAN & BOLT 1419 Hancock ty See page 7

Dipped Shingles

QUINCY LUMBER CO foot Pond st See opp 262

Disinfectants

BARRETT CO 35 Wendell Boston See page 15

Doctor Veterinary Surgeon

de VARENNES E A 7 Francis court See page 121

Dog & Cat Diseases

de VARENNES E A 7 Francis court See page 121

Doors, Sash & Blinds

STEARNS A T LUMBER CO The 166 Devonshire and 1 Sudbury Boston and 98 Taylor Neponset See page 14

Dressmakers

Britton Ada M Mrs 59 Lunt
Brown Nora E Mrs 49 Chestnut
Cousins Matilda J 44 Huntly road
Curley Helen 2 Town Hill W Q
Dever Annie 16 Perkins
Dolan Nellie M 69 Revere road
Douglass Effie M 176 Farrington W
Faircloth Annie F 64 Quincy av
Galvin Annie C 57 West
Garrity Agnes T 13 Cottage
Gorham Jennie I 312 Farrington
Hart Katherine A 10 Phillips
Keegan Margaret 76 Glencoe place
Kingdon Bessie 1355 Hancock
LeClair Alda 174 Copeland W Q
Maloney Mary E Mrs 52 Summer
Maxim Mary A 3 Elm av W P
McInnis Sarah 59 Pleasant
Milbury Olive Mrs 82 W Elm av
O'Brien Annie A Mrs 31 Gay
Oster Annie 283 Water
Pierce Elizabeth 143 Billings A
Ring Ellen T 358 Washington
Rosa Mary 16 Verchild
Shores Eliza Mrs 12 Freeman N D
Smith Minnie M 1433 Hancock rm 19
Spencer Helen Mrs 19 Woodward av
Stone Margery L 320 Billings road W P
Swymer Hannah 83 Hamden circle
Voss Isabel W 59 Hodges av

Druggists

Atlantic Drug Co 68 Newbury av A
Berry G A 227-229 Copeland
Brooks Charles H 343 Newport av and 662 Hancock
Campagna Joseph H 578 Washington
Cox Clyde T 3 Temple
Duncan Cecil T 571 Washington
Dyson Walter E 385 Washington Q P
Fletcher J W Pharmacy 1 Copeland
Hearn Charles C 1295 Hancock
Kellogg & Co 1559-1563 Hancock
Klein's Drug Store 663 Hancock
Litchfield Charles A 1272 Sea H N
Murphy Edward J 1415 Hancock
Norfolk Pharmacy 407 Hancock
Page Otto A F 1099 Sea
Walsh Drug Co 1657 Hancock, 63 Franklin and 268 Copeland W Q

Dry & Fancy Goods

Aronson Abram 140 Main
Brown & Crowell, Franklin c Water
Carstairs John 395 Hancock
Casault Charles 565 Washington
Collins Susan E & Co 582 Washington
Fowler J V 664 Hancock and 41 Billings N D
Gorham Georgie C 301 Newport av
Grant Elizabeth W Mrs 5 Brook
Hilden Axel 372 Granite W Q
Keating Edward 1511 Hancock
KELLOGG & CO (Women and Children's Furnishings) 1559 Hancock See page 187

Dry & Fancy Goods—con
Kerr Marion Lewis 71 Beale
Little Stephen B 258 Copeland
Luce Emanuel J 1363 Hancock
Murray Minnie A Mrs 77 Newbury av
NORMAN A M CO 23 School See page 241
Quincy Department Store 1435 and 1437 Hancock
Sherman C E Co 1381 Hancock
Tower Samuel & Son 65 Sumner Q P
Wadsworth D E & Co Inc 1425 Hancock

Dust Layers
BARRETT CO 35 Wendell Boston See page 15

Dye Stuffs
Bosson & Lane, North st A

Dye Tubs
STEARNS A T LUMBER CO The 166 Devonshire and 1 Sudbury Boston and 98 Taylor Neponset See page 14

Dyeing & Cleansing
Warshaw's 1503 Hancock

Electric Bells, Fixtures, Supplies, Etc
BECKFORD & LYNCH 3 Saville See page 75
HOLMES & HALL 1179 Hancock See foot lines

Electric Light & Power Co
Quincy Electric Light & Power Co 9 station Brackett's Wharf garage 64 Summer

Electrical Contractors
BECKFORD & LYNCH 3 Saville See page 75

Electricians
BECKFORD & LYNCH 3 Saville See page 75
Leighton Robert F 19 Foster
Marker Louis P 129 Old Colony av W
Mellett Robert 9 Bayfield road

Embalmers
BARRETT EDWARD D 2 Mechanic page 13
BEAN EDWARD L 21 Franklin See page 73
HALL JOHN 1485 Hancock See See page 13
WATERMAN J S & SONS Inc 2326-2328 Washington Boston See page 315

Emblems (Lodge)
Wilson G H 1453 Hancock

Employment Offices
Flynn Elizabeth M 1369 Hancock rm 8
Quincy Employment Bureau 1247 Hancock

Engravers
G & P Engraving Co 78 Woodbine
PETTENGILL CHARLES F 1391 Hancock See page 254

Estates Cared For
DONOVAN W T rm 4 Adams bldg See front cover
RUGGLES REAL ESTATE AGENCY 19 Temple See page 275
SULLIVAN M T 1433 Hancock and 23 Bridge See page 21

Expresses
Adams Express Co 16 Granite and Atlantic R R station
Bruce & Warner Express Co 1598 Hancock
Cashman Timothy W 388 Washington
Connelly Michael J 12 Grove W Q
DiPANFILO NAZERINO 212 Washington See page 123
DORCHESTER & QUINCY PARCEL DELIVERY CO 105 Homes av Dorchester See page 454
Giglio's Express 38 S Walnut
Hough's Neck Express 906 Sea H N
Isaacsen Andrew S 15 Gothland
Miller Bert Express 22 Bent ter and 57 Canal

Fancy Leather Goods Mfrs
White W B & Son Inc 41 Baxter

Felt Roofing
BARRETT CO 35 Wendell Boston See page 15

Fish, Clams & Oysters
Bent Isaac P 65 Cleverly ct Q P
Dorley William M 36 River
Newcomb J P 40 Winter
Rich Freeman B 19 Billings road
Titus Harry W 85 Beale W

Floral Designs
JOHNSON'S CITY FLOWER STORE 1361 Hancock See page page 181
NORFOLK DOWNS CONSERVATORY 375 Hancock See page 241

J. CARRA

CITY SQUARE FRUIT STORE

THE RELIABLE FRUIT STORE OF QUINCY

We Carry a Full Line of

Fruits, Confectionery, Soda and Ice Cream

Also Tobacco and Cigars. Light Groceries.

Our specialty is to give you quality at lowest prices

One trial will convince you

1275 HANCOCK ST., - - QUINCY, MASS.

Phone 72165 Quincy

Florists

Arnold D W 67 Arnold
Beasley Charles T & Co 577 Adams
DERRINGER J E 16 Glover av
JOHNSON'S CITY FLOWER STORE 1361 Hancock See page 181
Nicol James 87 Coddington
NORFOLK DOWNS CONSERVATORY 375 Hancock See page 241
PALMER, FLOWERS AND SWEETS. 1510 Hancock See top lines
PATTERSON WILLIAM 92 South Central av See page 455

Flour, Feed, Hay & Grain

(See also Hay & Grain)

CRANE F H & SONS 5 Saville and Liberty near Water See page 3
RICHARDS A J & SON 19 Saville See page 269

Foundry

WOLLASTON FOUNDRY CO Newport av and 185 Summer Boston See page 7

Forwarding

Coy Forwarding Co 195 Water

Fruits & Vegetables

Burns Charles 83 Beale W
Cacicia Giuseppe 59 Franklin
Calabro Joseph 3 School
CARRA J 1275 Hancock See above
Koury David 68 Sumner Q P
Merline Rose Mrs 383 Hancock N D
RANK A R 44 Billings rd See page 11
Salemme D D Co 3 Beale W
Zounis Nicolas 377b Washington Q P

Funeral Directors

BARRETT EDWARD D 2 Mechanic See page 13
BEAN EDWARD L 21 Franklin See page 73
HALL JOHN 1485 Hancock See page 13
WATERMAN JOSEPH S & SONS Inc 2326-2328 Washington Boston See page 315

Furnace Work

ERICKSON E A 62 Woodbine See page 134
HISCOCK W A Hayward st opp Boston Gear Works See page 3

Furniture Dealers & Repairers

BERMAN FURNITURE CO 1601 and 1603 Hancock See page 5
Fagen Antique Furniture Co The 69 Germain av Q P
HOLMES & HALL 1179 Hancock See foot lines
KEATING J A & CO 28 Irving pl See map
Runnells Holman (second hand) 611 Washington

Furniture Movers

BURGESS J C 21 Cherry av See page 5
KEATING J A & CO 28 Irving pl See map
Ruggles John K 148 Kendrick av
Smith Herbert J 629 Washington
WELLS WILLIAM W & CO 393 Hancock See opposite

Furniture Storage

KEATING J A & CO 28 Irving pl See map
KINCAIDE HENRY L & CO 1495 Hancock See page 12

Furniture & House Furnishiings

Berman Furniture Co Inc 1603 Hancock
KEATING J A CO 28 Irving pl See map
KINCAIDE HENRY L & CO 1495 Hanock See page 12
PINEL'S VARIETY STORE 146 Water See page 11
Shaw W G 1-3 Hancock bldg

Furniture & Piano Movers

KEATING J A & CO 28 Irving pl See map
KINCAIDE HENRY L & CO 1495 Hancock See page 12

Garages

BROOKS-SKINNER Co (steel) Quincy Point Bridge
CENTRAL GARAGE & SUPPLY CO 252 and 254 Washington See foot lines
Duggan J A & W G 63-65 Hancock A
Hancock Sq Garage (Wyllis, Knight and Overland service) Hancock corner Adams
KEMP JOHN F & CO 232 Water See page 12
PENNIMAN'S GARAGE & TAXI SERVICE, Washington cor Wibird See foot lines
Pompeo Alexander 497 Washington
QUINCY GARAGE 87 Adams See page 8
QUINCY POINT GARAGE 494 Washington See top lines
Tribou W S 246-248 Arlington
Washington St Garage 216 Washington
WOLLASTON CENTRE GARAGE Wollaston av Wollaston See opp 244

Gas Company

Citizens Gas Light Co 7 Granite

Gas Fitting

BECKFORD & LYNCH 3 Saville See page 75
BRADFORD WILLIAM A CO The 5 Maple See page 2
EDWARDS S H 80 Sagamore See page 348
ERICKSON E A 62 Woodbine See page
HIRTLE S L 315 Newport av See page 171
KENILEY J E & CO 15 Temple See page 18
MURPHY HENRY P 56 Franklin See page 454
O'BRIEN & AUSTIN 1596 Hancock See page 2
SANBORN & DAMON 1428 Hancock See page opp 245

Gas Piping

BECKFORD & LYNCH 3 Saville See page 75

Gasolene

A B C OIL CO 29 Pleasant See back cover
BASCOM GEORGE R 224 Columbus av Boston See front cover
QUINCY OIL CO 57 Federal av See front cover
QUINCY POINT GARAGE 494 Washington See top lines

Gasolene Marine Engines

Emery V J foot of Beach

Gear Mfrs

BOSTON GEAR WORKS Hayward near Hancock See page 12

General Contractors

SEARS EDWARD H 72 Woodbine See page 16

Gents' Furnishings

NORMAN A M 23 School See page 241

Grading Contractors

MORGAN & BOLT 1419 Hancock See top edge

Granite Cutters' Tools (Manufacturers)

(See also Tools, Granite)

VULCAN TOOL MFG CO 41 Liberty See page 7

Granite Dealers & Workers

ABERDEEN GRANITE WORKS Arthur corner Nelson See page 60
Aberogwen Monumental Works 90 Copeland

Telephone Quincy 1506-M

WILLIAM W. WELLS & CO.

FURNITURE AND PIANO MOVING

LONG DISTANCE HAULING

AUTO SERVICE

393 HANCOCK STREET

QUINCY, - MASS.

Res., 63 Holmes Street

American Granite Co off Albertina S Q
Ballou John C, Quarry n Mt Ararat
Barnicoat F & Sons 17 Intervale
BATES BROS SEAM-FACE GRANITE CO 27 Saville See page 12
Birnie & Diak 106 Columbia
Bishop Alfred, Nightingale av
Bishop Charles 38 Nightingale av
Bishop Joseph, Intervale
Bishop R & B, Brook av n Intervale
Bishop Thomas & Co, Nightingale av
Bissett & O'Brien, Vernon
Bizzozero E 33 Bates av
Brown Joseph B, Vernon n Centre
Callahan William 76 Quincy av
Casna Joseph & Co, Vernon
Christie & Co, Gass pl
Clark & Pearce 9 Gilbert
Cole & Cole, Centre opp Vernon
Collins Thomas & Sons, Centre near Columbia
Columbia Granite Works, Centre cor Columbia
Common Quarry Co, Quarry st
Craig Forbes & Co 55 Gilbert
Dahlby & Kirkland 92 Liberty
Deacon Bros 315 Centre
Deacon Walter & Co 27 Brook road
Deane A M & Co, Intervale st
Desmond J F 6 Miller W Q
DiBonna Nunzioto, Willard n Rogers
Fahey Thomas H 18 Bates av
Falconer & Co 199 Water
Fanning Patrick 383 Willard
FITZGERALD DANIEL F Parkway and 26 Miller See page 9
Fitzgerald P T off Penn st
Garmory John & Son, Branch near Centre
Gerrior Hubert & Co, Garfield cor Quarry
Glencoe Granite Co, Scammell cor Glencoe place
Goldbranson & Co 22 Nightingale av
Granite Railway Co offices Bates av and 17 Granite
Hardwick C H & Co 35 Quarry
Hughes & Johnson 138 Granite
Jenkins James H end of Intervale S Q
Kavanaugh Bros Co 88 Penn
Kelly James F & Sons Co 59 Brook road
LeClair Narcisse, Robertson n Willard
LeCount Nicholas, Brooks av
LONG & SAUNDERS CO Inc 201 Quincy branches at Stoughton and Brockton See page 10
Mannex Patrick W 148 Willard
Maravigli John & Co, Columbia

Granite Dealers—con
Matthews William S 13 N Payne
McGrath Bros 187 Water
McIntosh Andrew & Co 119 Columbia
McLeod W J & Co, Vernon st
Miller J L Co 47 Liberty
Milne & Chalmers Inc 6 Penn and 101 Tremont rm 814 Boston
Milne & Hector, Nightingale av
Monahan Michael C 308 Copeland
Mundie Alexander & Sons Co 92 Liberty
Murphy Granite Co 76 Liberty
Murray George S 127 Granite
Murray Henry D Co, Gilbert corner Nightingale av
Musette & Menchi Co, Intervale
National Granite & Polishing Co 2 Sampo road
Nicolls Granite Works, Centre corner Branch
O'Brien Timothy J, Vernon corner Centre
Peruzzi Bros 84 Centre W Q
Prout Bros Granite Works 290 Water
Qualey J R & Co, Brook road
Quincy Adams Granite Co off Vernon
Quincy Granite Co, Willard corner Copeland W Q
Quincy Marble & Granite Works 187 Water
Quincy Quarries Co The, Hitchcock Quarry
Reed & Vendret 43 Vernon
Reid J F rear 14 Furnace av W Q
Richards John R, Liberty cor Water
Richards & Richards, Centre corner Intervale
Ruscitto Antoni, off Liberty
Salvucci Serafino 96 Willard
Sampo Granite Co off Albertina
Sansatina Umberto 237 Willard
Serafinelli Granite Co, Quarry st ext W Q
Settimelli Emanuel 24 Totman
Smalley Henry C Granite Co Inc 84 Penn
Smith Granite Co 299 Centre
Souden & Morrison 93 Gilbert
South Quincy Granite Co, Vernon st
Spargo William T (estate) 83 Liberty
Storer & Gelotte Co 61 Federal av
Swingle Jonathan S 1382 Hancock rms 5-7
Swithin Bros Granite Co 1419 Hancock
Tangney Patrick, Garfield st
Vanelli Joseph & Son, Vernon S Q
Vernon Granite Co, Vernon
Watters Alfred, Gilbert cor Roberts S Q
White J N & Sons 47 Miller
Willard Granite Polishing Co 241 Willard
Zoia Peter Co, Columbia

Granite Mfrs

Adrian William M 48 Penn

Granite Monuments

ABERDEEN GRANITE WORKS Arthur corner Nelson See page 60

Granite Polishers

Empire Polishing Co 102 Penn
FITZGERALD DANIEL F Parkway and Miller W Q See page 9
Harrison Polishing Co r 27 Brook rd
Lincoln Polishing Co, Intervale st
McLeod W J & Co, Vernon S Q
Mitchell Polishing Co, Centre near Columbia
Quincy Adams Polishing Co 66 Brook road

Granite Sculptors

ABERDEEN GRANITE WORKS Arthur corner Nelson See page 60

Granite Tool Makers

(See also Tools, Granite)
PINEL TOOL CO 242 Water See page 5
VULCAN TOOL MFG CO 41 Liberty See page 7

Granite Turning

FITZGERALD DANIEL F Parkway and Miller W Q See page 9
Quincy Column Turning Co The 338 Water

Granolithic Walks & Floors

HASLETT WILLIAM H 31 Bridge See opp 244

Gravel Roofing

BARRETT CO 35 Wendell Boston See page 15

Greases

A B C OIL CO 29 Pleasant See back cover
GALLAGHER J J 230 Water See ft cover

Greenhouse Stock

STEARNS A T LUMBER CO The 166 Devonshire and 1 Sudbury Boston and 98 Taylor Neponset See page 14

Grocers

ADAMS MARKET 1358 Hancock See front cover
Allesandri Frank 89 Water

Anderson Emma 43 Arthur
Asnes Jacob 106 Summer Q P
Atlantic Supply Co 72 Sagamore A
Backman Otto 67 Cranch
Baker Paul G 248 Safford
Baldovin A E 378 Granite
Banks Burpee A 133 Beach W P
Barry Richard J 323 Hancock
Battista Ernest 164 Liberty S Q
Bertolami Carmelo 103 Liberty S Q
Bowhay Jennie Mrs 228 Granite
Brown James R 812 Sea H N
Brown & Crowell 62 Franklin corner Water
Capone S 74 Water
Casey John 2 Miller W Q
Cherubini Barbara 9 Lancaster Q P
Connor John T Co 79 Newbury av A 323 Newport av 404 and 1661 Hancock
Co-operative Grocery Store Co 1513 Hancock
Corcoran William & Sons 2 Grove W Q
Corella John, Furnace Brook parkway
Corson Walter A 125 Rock Island H N
Crosta Mary Mrs 232 Franklin
Crothers George 7 Brook
Curry Edward B 1625 Hancock
Demary Adin C 25 Adams bldg
DeNicola Arnaldo 5 Canal
DiTrillio Emilio 121 Washington
Dhooge James 73 S Walnut
Doble E H & Co 273 Copeland
Donaher Bernard G 139 Copeland
Fitts E V & Co (wholesale) Federal av
Fitzsimmons John T 551 Sea
Folsom Edwin 645 Sea
Fore River Market 1551 Hancock
Fossati Natale 69 Liberty
Fox Thomas J 1186 Sea
FOY ROBERT E & CO (Adams Market) 1358 Hancock See front cover
Frederickson Robert 1 Nelson
Friberg Hilma Mrs 87 Dorchester S
Gaudiano Filippo 112 Cross W Q
Grabowsky H 33 Union
Gray E E Co 1512 Hancock and 298 Newport av
Great Atlantic & Pacific Tea Co The 98 Sagamore 95d Beale 39 and 1472 Hancock 379 Washington Q P
Gurney T Lyndon 64 Newbury A
Hall A F 36 Edwards
Hammar A F 36 Edwards
Heron Julia Mrs 396 Sea
Hills William F 534 Sea H N
Johnson G A 285 Whitwell
Johnson Olaf 9 Deldorf
Karhn & Matson 389 Granite W Q
Kristen C H 37 Station W Q
Kurko Caroline 49 Copeland W Q
Larkin David 156 Main Q P
Malcolm James 91 South
Manning P J 37 Taber S Q
Mantia Joseph 5 Main
Martin Frank P 660 Hancock W P
Massey Elizabeth Mrs 62 Holbrook rd
Matteo Parise 309 Copeland W Q
McDonald James E 257 Willard
McKay John 244 Independence rd
McKenzie Grace Mrs 124 Rawson rd N D
McQueen George 213 Farrington
Melville James A 644 Washington
Merriam Margaret 54 Centre rd H N
Mitchell Cleneth R 670 Hancock
Mitchell M Co foot Beach
Montilio Joseph 178 West
Moore Helen L 1087 Sea
Nardone Joseph 69 Water
Nelson Peter A 161 Granite W Q
Newcomb S F & Sons 73 E Howard
Nicholas Charles L 22 Freeman
Noonan John J 156 Babcock
O'Connell Jeremiah 40 Grove
O'Keeffe M Inc 82 Sagamore and 1455 Hancock, 549 Washington and 1 Brook 2½ Copeland W Q
Patriarica Clement 20 Larry
Peterson G W Co 1278 Sea
Peterson J & Co 394 Washington
Petta Tony 19 Canal
Phillip Michael 128 Chubbuck
Preston Ella K 11 Chesley pl G
Prout Joseph P 97 Garfiled
Ranieri Bruno 147 Sumner Q P
Rogan Thomas J 252 Copeland W Q
Rogers Howard 583 Washington
Romeri Louis 89 Willard
Ronald Andrew 42 Billings rd N D
Salorio Manuel 371 Granite
Sears Elmer 267 E Squantum
Seppala F F 8 Hillside W Q
Siitonen Matti 55 West W Q
Silver J 80 Sumner Q P
Skeldon A & Sons 85 South
Smith Oliver 208 Liberty S Q
Staiti M 72 Trafford S Q
Stenzel George C & Co 88 Sagamore A
Sullivan John 236 Billings road N D
Sutherland John B 155 Water
Thompson Catherine Mrs 161 Quincy av
Turva Co-operative Store 32 Copeland W Q
Venti Antonio 210 Washington
Versari Victor M 351 Centre
Vinton Howard D 1246 Sea
Walsh Richard H 143 Beach

Grocers—con
Ward Isabella Mrs 11 Willett
Warvikko Vaino 89 Copeland W Q
Weeden Alida M Mrs 154 Whitwell
Wiltshire Alexander 5 Petrell rd
Wollaston Public Market 321 Newport av

Gutters & Conductors

STEARNS A T LUMBER CO The 166 Devonshire and 1 Sudbury Boston and 98 Taylor Neponset See page 14

Hacks, Carriages & Coupes

HALL JOHN 1485 Hancock See page 13

Hair & Plaster

FROST COAL CO 488 Neponset av Neponset and 78 Beale W See back cover

Hairdressers

Angelo Joseph 5 Temple
Baragli Artino 166 Water
Battista Ernest 164 Liberty
Boutilier Alexander 377 Washington QP
Bracchi Bros 34 Franklin
Brogan James 1651 Hancock
Cohan Phil 391 Hancock
DiBona & Co 197 Water
DiPino Giovanni 1349 Sea H N
Edwards James F 94 Cross W Q
Garbarino Nicholas 1225 Hancock
Geekie J 92 Sagamore
George Joseph 529 Washington Q P
Guilino Vincent 163 Water S Q
Haskins Maud D Mrs 293 Newport av
Infascelli Pasquale 143 Water
Kerrigan John F 67 Sagamore
LaLond Mitchell N 567a Washington
Littlefield Chandler H 6 Granite
Minot Oscar A 90 Beale W
Motla Peter 132 Washington
Munafo Paul 300 Newport av
Pachake Joseph 1382 Hancock rm 1
Ricca Paul 300 Newport av
Roger Isaac 249 Copeland
Rogers Joseph A 289 Copeland
Russo A 397 Water
Ryan Joseph F 587 Washington
Salvucci Nunzio 319 Copeland W Q
Sawaya Joseph 71 Sumner
Sears Theodore G 327 Hancock
Shellman Samuel H 295 Newport av
Somers Charles J 13 Faxon block
Tantillo Frank 7 Brooks av S Q
Travers Joseph 1 Cottage av
Tull Michael G 551 Washington Q P
Werner Louis 3 Copeland
Weinhouse William 141 Main
Zona Philip 6 Washington

Halls

QUINCY REAL ESTATE TRUST Greenleaf block, Quincy Music Hall, Colonial Hall See page 2

Hammer Mfrs

VULCAN TOOL MFG CO 41 Liberty See page 7

Hammock Mfrs

Thomas T B & Co r 746 Washington

Hard Wood Floors

BLACKER & SHEPARD CO at Norfolk Downs and 409 Albany Boston See back binding

Hard Wood Lumber

BLACKER & SHEPARD CO at Norfolk Downs and 409 Albany Boston See back binding
STEARNS A T LUMBER CO The 166 Devonshire and 1 Sudbury Boston and 98 Taylor Neponset See page 14

Hardware

AMES NATHAN 5 Granite See page 18
Bennett George R 139 Sagamore A
Bouchard L Mrs 278 Water
Brown A A 1145 Sea H N
Catler M & Son 26 Copeland
GROSSMAN L & SONS 10 Jackson and 37 Federal av See opp 245
Manning Bernard F 305 Newport av
Mayo George A 238 Copeland W Q
MacFARLAND J & SONS (C A MacFarland) contractors 9 Brook See page 7
Nelson Charles W 401 Hancock
PINEL'S VARIETY STORE 146 Water See page 11
Prime E M 573 Washington
SANBORN & DAMON 1428 Hancock See page opp 245
VULCAN TOOL MFG CO 41 Liberty See page 7
WESTLAND WILLIAM & CO 1555 Hancock See page 3
Winer Meyer 1350 Hancock

Harness Makers & Dealers

SCAMMELL S & SONS 116 Quincy av See page 11

Hats & Caps

TALBOT-QUINCY Inc 1387 Hancock See page 299

Hay & Grain

Consumers Supply Co 471 Hancock
CRANE F H & SONS Inc 1372 Hancock rms 5-6 See page 3

Granite City Ice Co., Inc.

PURE ICE

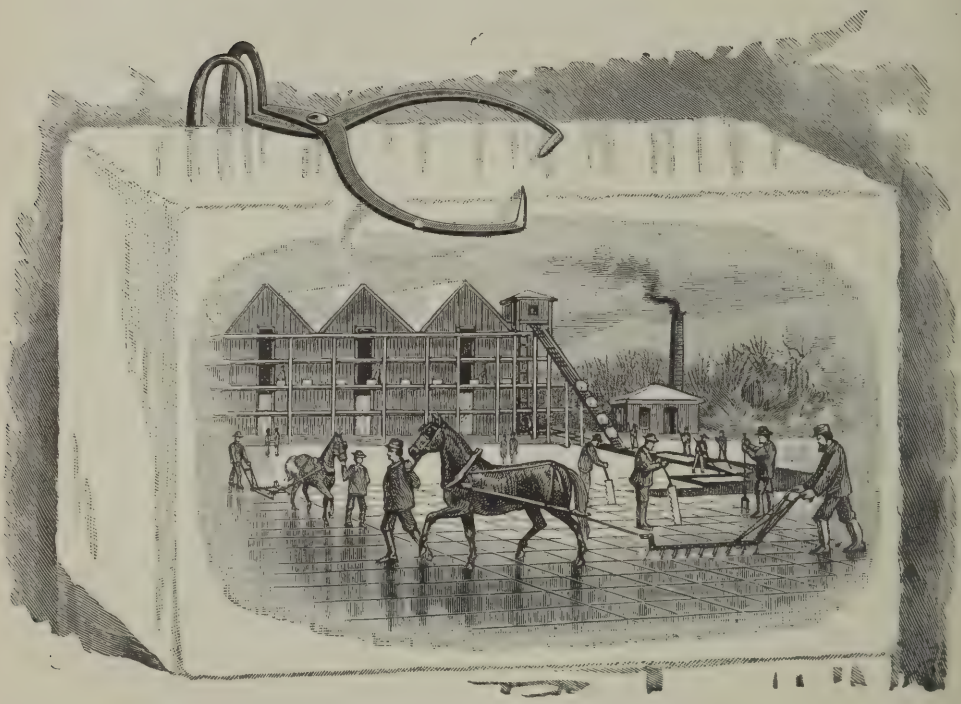

OFFICE, 550 ADAMS STREET

Telephone Quincy 2400

Courteous Treatment from all Employees

GRANITE CITY ICE CO., INC.

LOUD FRED P 624 Hancock See opp 245
Nightingale C W & G W off Penn
RICHARDS A J & SON 19 Saville See page 269
SHEPPARD J F & SONS Inc 27 Granite, 17 Wharf and 329 Newport av See page 284

Horse Dentist

deVARENNES E A 7 Francis court See page 121

Horse Shoers

DESMOND EDWARD J 12 Quincy av See page 58
Klement Dominick 138 Washington
Mannix Daniel rear 1503 Hancock

Hospitals

Camp Mt Pleasant for Tuberculosis off Faxon Park road
City Hospital of Quincy, Whitwell st

Hot Air Heating

BRADFORD WM A CO The 5 Maple See page 2
EDWARDS S H 80 Sagamore See page 348
SANBORN & DAMON 1428 Hancock See page opp 244

Hot Water Heating

BRADFORD WM A CO The 5 Maple See page 2
EDWARDS S H 80 Sagamore See page 348
ERICKSON E A 62 Woodbine See page 134
HIRTLE S L 315 Newport av See page 171
KENILEY J E & CO 15 Temple See page 18
O'BRIEN & AUSTIN 1596 Hancock See page 2
SANBORN & DAMON 1428 Hancock See opp page 245

Hotels

Crystal Lake Hotel foot Sea H N
Hancock House 9 Depot av
Lee's Inn, Lee road near Park av S
Shelton Inn, Shelton rd cor Sea H N
Squantum Inn, Dorchester st S

House Finish

KINCAIDE HENRY L & CO 1495 Honcock See page 12
SANBORN & DAMON 1428 Hancock See opp page 245
STEARNS A T LUMBER CO The 166 Devonshire and 1 Sudbury Boston and 98 Taylor Neponset See page 14

House Furnishing Goods

PINEL'S VARIETY STORE 146 Water See page 11

Household Repairers

HOLMES & HALL 1179 Hancock See foot lines

Hulled Corn

Noyes Ephriam L 18 Brook

Ice

GRANITE CITY ICE CO Inc 550 Adams East Milton Tel Quincy 2400 See insert opp
Meadow Brook Ice Co 1422 Hancock
SHEPPARD J F 27 Granite See page 284

Ice Cream & Confectionery

Boston Ice Cream Co 77 Federal av
North William B 1285 Sea H N

Insecticides

BARRETT CO 35 Wendell Boston See page 15

Insurance Agents & Companies

BARNES WILLIAM E 63 Sagamore See page 70
Berman John 1603 Hancock
Brown Bertram 1372 Hancock
BURKE JAMES F & CO 1372 Hancock rm 4 See foot lines
CHASE RICHARD D & CO 1372 Hancock See page 454
DONOVAN WILLIAM T 4 Adams bldg See front cover
Field George H 1433 Hancock
GLIDDEN W F 47 Beale See top lines
GUILD A W 90 Beale See page 158
Hardwick John & Co 113 Granite
John Hancock Mutual Life Ins Co 1369 Hancock rm 7
KINCAIDE H L & CO 1495 Hancock See page 12
KING HARRY D 40 Billings road See page 191
Metropolitan Life Insurance Co 1433 Hancock rm 13
New England Mutual Life Insurance Co 1433 Hancock rm 3
NICKERSON NATHAN G 325 Newport av and 79 Milk Boston See page 4
Prudential Insurance Co The 1452 Hancock
QUINCY MUTUAL FIRE INSURANCE CO 2 Coddington n Washington See back cover
QUINCY REAL ESTATE TRUST 1419 Hancock and Equitable bldg Boston See page 2

Ins Agencies & Companies—con
RAMSDELL J 186 Billings See page 455
RICKER ELMER F 1416 Hancock See front cover and page 2
SANDBERG ADOLPH 1433 Hancock and 141 Milk Boston See foot lines
SULLIVAN MICHAEL T 23 Bridge and 1433 Hancock rm 3 See page 21
TEASDALE WILLIAM H 23 Adams bldg See page 4
WALKER ALFRED E 91 Beale W See page 10
WHITMAN HERBERT T 20 Adams bldg and 220 Devonshire Boston See back cover

Interior Decorating
Arnold Warren T 14 Revere road

Iron Castings
WOLLASTON FOUNDRY CO Leonard W Newell treas, Newport av and Boston See page 7

Iron Work
Norfolk Iron Co, Newport av n N D station

Iron & Steel
GALLAGHER J J 230 Water See front cover
GROSSMAN L & SONS 10 Jackson and 37 Federal av See opp 245

Jewelry, Watches, Etc
FRITZ WILLIAM E 1543 Hancock See page 146
MacMillen Samuel E 71 Cross
PETTENGILL CHARLES F 1391 Hancock See page 254
Sandberg Bros 1281 Hancock
Williams Thomas L 1473 Hancock

Junk
Asnes Edward 11 Cyril
Castle Samuel r 120 Sumner
Ginsburg Abraham 18 Harrington av
Goldner Jacob 93 Sumner
Kaufman David 354 Water
Silver Julius 101 Summer
Silverman Samuel 113 Sumner
Sternberg Nathan 285 Washington

Justices of the Peace
ANDERSON J ALFRED 65 Arthur and 209 Washington Boston
BURKE JOHN W JR 4 Savings Bank bldg
CHASE RICHARD D 1372 Hancock
Cusick John J 1 Edwin A
DONOVAN W T rm 4 Adams bldg
FEGAN EDWARD J 1433 Hancock and 914-916 Tremont bldg Boston
GUILD A W 90 Beale
RAMSDELL J 186 Billings
SULLIVAN MICHAEL T 1433 Hancock
THOMAS ARTHUR L 1419 Hancock rms 2-3-4
THOMAS WILLIAM R 1419 Hancock rms 2-3-4
WEEDEN JOHN A 1419 Hancock
WHITMAN HERBERT T 20 Adams bldg and 220 Devonshire Boston

Kerosene
A B C OIL CO 29 Pleasant See back cover

Lace Bleacher & Finisher
Spencer F J 19 Woodward av

Laundries
Atlantic Wet Wash Laundry 69 Madison
Bay State Laundry and Wes Wash Valley ts
New System Wet Wash Laundry, Valley st
OLD COLONY LAUNDRY CO 12 Tirrell ct and 1520 Hancock See page 245
Quincy Wet Wash Laundry 350 Copeland W Q

(CHINESE)
Brooks 7a
Copeland 247
Chubbuck 135
Franklin 55
Granite 23, 38, 385
Hancock 393b, 672, 1653
Newport av 353
Sagamore 84
Saville 16
Sea 1237
Temple 29
Washington 121, 375, 413, 591
Water 191

Lawn Mowers Sharpened
W & E P CO Woodbine st W See page 4

Lawyers
Abele George W 1372 Hancock and 45 Milk Boston
Abrams Isadore 26 North and 8 Beacon B
ANDERSON J ALFRED 65 Arthur and 209 Washington Boston See page 6
Avery Edward 1369 Hancock rm 4

Bass Lewis Jr 92 Granite
Blackmur Paul R 74 Elm and 1147 Tremont bldg Boston
Brackett Roy 49 Brooks W
COLEMAN WATSON E (patent) 624 F st N W, Washington D C See page 18
Cusick John J 1 Edwin ct
Edwards James L 43 Hancock court and 39 Court, Boston
FEGAN EDWARD J 1433 Hancock rm 8 and 915-916 Tremont bldg Boston See page 23
Hardwick Charles H 104 Revere road
Lyons Lawrence W 24 Adams bldg
Mackay John D 1372 Hancock rm 9
McAnarney Jeremiah J 1433 Hancock rm 1
McAnarney John W 1433 Hancock rm 1 and 199 Washington Boston
McAnarney Thomas F 1433 Hancock rm 1 and 199 Washington Boston
McGilvray Charles J 23 Adams bldg and 30 State Boston
Nelson John R 4 Brunswick S
Noble Arthur J 87 Willett
Ogden Warren G 162 Munroe rd and 53 State Boston
O'Hara John J 24 Adams bldg
Parker Edward J 1372 Hancock rms 3-4
Pinkham Walter S 111 Warren av and 954 Old South bldg Boston
Pratt E G 1061 Hancock
Sears Russell A, Glendale road and 101 Milk Boston
SMITH CHARLES F A 44 Bromfield and 181 Beach Wollaston See page opp 245
Sullivan Philip H 7 Temple rm 5
Sweeney James W 1419 Hancock rms 9-10
THOMAS ARTHUR L 1419 Hancock rms 3-4-5 See page 13
THOMAS WILLIAM R 1419 Hancock rms 3-4-5 See page 13
Thompson William P 40 Court and Scollay bldg Boston
Tirrell Frank A 1433 Hancock rm 9
Vitelli James A 1369 Hancock
Wilkes Charles H 1433 Hancock rm 1
Wilson Charles H 1372 Hancock rm 2

Leather Goods

CUMMINGS J & SON 657 Atlantic avenue Boston See page 454
White W B & Son 41 Baxter

Life Insurance

BURKE JAMES F & CO 1372 Hancock rm 4 See foot lines

Lime, Cement & Plaster

GROSSMAN L & SONS 37 Federal See page opp 245
GALLAGHER J J 230 Water See ft cover
O'CONNELL J P & CO 172 Freeport Dorchester See opp page 244
RICHARDS A J & SONS 19 Saville See page 269

Liquors

POWER DAVID P & CO 404-406 Neponset av See page 11

Livery Boarding & Hack Stables

HALL JOHN 1485 Hancock See page 13

Locksmiths

HOLMES & HALL 1179 Hancock See foot lines
WESTLAND WILLIAM 1597 Hancock See page 3

Lubricating Oils

A B C OIL CO 29 Pleasant See back cover
GALLAGHER J J 230 Water See front cover

Lumber

BLACKER & SHEPARD CO at Norfolk Downs and 409 Albany Boston See back binding
QUINCY LUMBER CO foot Pond See opp 262
STEARNS A T LUMBER CO The 166 Devonshire and 1 Sudbury Boston and 98 Taylor Neponset See page 14

Lunch Rooms

BEACH LODGE Boulevard cor Elm av Wollaston See foot lines
DUTCH FOOD SHOP Inc 67 Beale See foot lines

Machinists

Harwood Charles F 24 Granite
KEMP JOHN F & CO 232 Water See page 12

Mahogany

BLACKER & SHEPARD CO at Norfolk Downs and 409 Albany Boston See back binding

Manicuring

Bouchard Emma H 278 Water S Q
Kenney Etta M 8 Washington
Wristley Gertrude 22 School

Mantels

BAILEY J W & SONS CO 14 Haymarket sq Boston See foot lines

Masons' Supplies

CRANE F H & SONS 1372 Hancock rms 5-6 See page 3
GALLAGHER J J 230 Water See front cover
GROSSMAN L & SONS 37 Federal av See page opp 245
O'CONNELL J P & CO 172 Freeport Dorchester See opp 244
QUINCY LUMBER CO foot Pond st See opp 262
RICHARDS A J & SON 19 Saville See page 269

Masons & Plasterers (*Stone)

Clancy Alfred 274 Manet av H N
Crocker Horace G 17 Park lane
Crowley Dennis F 658 Adams
Griffin Paul, Quincy Point
*Kenn Alexander 95 Columbia S Q
Marr Albert C 115 Sumner
Mortenson William 35 Arthur
Souther Frank A 26 Edison Q P

Memorials in Granite Etc

ABERDEEN GRANITE WORKS Arthur cor Nelson See page 60

Men's Furnishings

Forbes & Barry 1479 Hancock
Jones George W 1 Granite
McGrath Philip E 267 Copeland
Nutting S F 8 Copeland W Q
Smith Bros 319 Newport av
TALBOT QUINCY CO Inc 1387 Hancock See page 299

Metal Refiners

Packard A B Metal Works rear 1 Chestnut place

Metal Roofers

PEMBERTON NORMAN W 4 Old Colony ter See page 19

Milk Contractors

ELM FARM MILK CO 53 Mass av 1453 Hancock and 19 Wales pl Dorchester See back cover

Milkmen

Darr Alexander 24 Walnut A
Carroll Ambrose F r 5 Carroll's lane
ELM FARM MILK CO r 1453 Hancock and 19 Wales pl Dorchester See back cover
Garrity Lawrence P 13 Cottage
Goldstein Joseph off Douglass
Gordon M 31 River A
Goucher C A 607 Adams
Hamill Paul 473 Quincy av
Hodgkinson William F 21 Curtis av Q P
Hood H P & Son 75 Adams
Johnson Charles J 114 Willard
Jutila Ernest 32 Station W Q
McClure G Mrs 207 E Squantum A
Moorhead James 28 Curtis
White Bros Brooks N D
Wilder John R 249 E Squantum
Wilson William 185 E Squantum A

Mill Supplies

GALLAGHER J J 230 Water See front cover
GROSSMAN L & SONS 37 Federal av See opp 245

Milliners & Millinery Goods

Benham Dorothy 3 Granite
England Marie Mrs 25 High school av
Hartwell & Co 1504 Hancock
Johnson Nellie E 95 Beale W
Litchman Henry 303 Water
MacDonald Christina 667 Hancock
Maxwell Charles Mrs 52 Berlin
Szathmary Joseph 1447 Hancock
Taylor Della P 1291 Hancock

Money to Loan

BURKE J F & CO 1372 Hancock See foot lines
CHASE RICHARD D & CO 1372 Hancock rm 1 See page 454
DONOVAN W T rm 4 Adams bldg See front cover

Monuments & Statuary

ABERDEEN GRANITE WORKS Arthur cor Nelson See page 60
FITZGERALD DANIEL F Parkway and Miller W Q See page 9
LONG & SAUNDERS CO Inc 201 Quincy See page 10
Richards John R Liberty cor Water

Mortgages

BARNES WILLIAM E 63 Sagamore A See page 70
Brown Bertram A 906 Sea H N
BURKE J F & CO 1372 Hancock See foot lines
CHASE RICHARD D & CO 1372 Hancock rm 1 See page 454
DONOVAN WILLIAM T rm 4 Adams bldg See front cover
KING HARRY D 40 Billings road See page 191
NICKERSON NATHAN G 325 Newport av and 79 Milk Boston See page 4
QUINCY CO-OPERATIVE BANK The 1356 Hancock See page 3
QUINCY REAL ESTATE TRUST 1419 Hancock and Equitable bldg Boston See page 2

RAMSDELL JOHN 186 Billings See page 455
RICKER ELMER F 1416 Hancock See front cover and page 2
RUGGLES CHARLES S 19 Temple See page 275
SULLIVAN MICHAEL T 23 Bridge and 1433 Hancock rm 3 See page 21
TEASDALE WILLIAM H 23 Adams bldg See page 4
WALKER ALFRED E 91 Beale W See page 10

Motor Cycles

Crout Claude E 1259 Hancock

Mouldings

BAILEY J W & SONS CO 14 Haymarket sq Boston See foot lines
QUINCY LUMBER CO foot Pond st See opp 262
STEARNS A T LUMBER CO The 166 Devonshire and 1 Sudbury Boston and 98 Taylor Neponset See page 14

Musical Instruments

Bahr Piano & Music Co 1500 Hancock
MANGANARO ANDREW 1617 Hancock See top lines

Newsdealers

Carlson C F 11 Faxon block
MacKay Albion R 406 Hancock
O'Brien Margaret S Mrs 1595 Hancock
Polson Grace B Mrs 735 E Squantum S
Shunk Gilbert C 95 Beale W
Union News Co, Quincy R R station

Newspapers

Braintree Observer 1424 Hancock
Quincy Evening Telegram 1369 Hancock rm 12
Quincy Patriot Ledger 1424 Hancock

Notaries Public

ANDERSON J ALFRED 65 Arthur and 209 Washington Boston
BURKE JOHN W JR 1372 Hancock rms 3-4
Cusick John J 1 Edwin A
DONOVAN WILLIAM T rm 4 Adams bldg
RAMSDELL J 186 Billings See See inside back cover
SMITH CHARLES F A 181 Beach and 44 Bromfield Boston
SULLIVAN MICHAEL T 1433 Hancock
THOMAS ARTHUR L 1419 Hancock rms 3-4-5

Nurses (*Trained)

Auld Janet 8 Old Colony ter
Barry Alice T Mrs 322 Copeland W Q
*Blair Anna L 117 Merrymount road
*Blair Eva L 117 Merrymount road
Blake Mary E Mrs 6 Johnson av
Callahan Helen 40 Madison av
*Campbell William 130 Elm
*Carey Margaret C 62 Upland road
*Danehy Helen T 85 Hollis av
Faulkner Minnie Mrs 19 Elm pl Q P
*Foley Susanne M 86 Willard W Q
*Grignon Lodna 209 Common
Haslan Mary S 50 Elm av W P
*Hinton Ruth 49 Spear
*Jackson Marion J 150 Quincy av and 8 Washington
*Johnson Edith 107 Merrymount road
Johnson Florence 40 Hilda
*Jones Margaret A Mrs 19 Plymouth
Keith Francis N 156 Waterston av
*Kimball Annie M 96 Revere road
Lane Eleanor 9 Conant
Ljoungquist Anna V 348 Quarry
*McGlew Alice 20 Whitney road
Nicholls Annie M 16 Station W Q
*Packard Ida G 161 Safford W
*Pinel Ruth M 71 Franklin
Porter Alice D 109 Taylor
Rossiter Mary Mrs 6 Greenleaf
Ryan Georgia 11 Wayland
Stewart Sarah 103 Faxon road
Stiles Helen M 52 Marlboro
Vaszkis Valeria J 84 Arnold

Oil

A B C OIL CO 29 Pleasant See back cover
AMES NATHAN 5 Granite See page 18
Gesmer Meyer A & Sons 41 Beacon
Granite City Oil Co 229 Centre S Q
Hofferty John S 85 Revere road
QUINCY OIL COMPANY 57 Federal av See front cover

Oils & Greases

BATES C F & CO 148 Old Colony av W See page 8
GALLAGHER J J 230 Water See front cover
QUINCY OIL COMPANY 57 Federal av See front cover
QUINCY POINT GARAGE See top lines
SCAMMELL S & SONS 116 Quincy av See page 11

Oleomargarine

Jelke John F 1466 Hancock

Optometrists

COLE HERBERT D 7 Depot av See page 105
Dennison Robert A 180 Billings
FRITZ W E 1543 Hancock See See page 146
Hardy Eben 95 Beale
Holbrook Olin A 196 Holbrook road
PETTENGILL C F 1391 Holbrook See page 254

Orchestras

Norfolk Orchestra 7 Temple rm 3
Wilson's Orchestra 69 President's av

Packaging Machinery

PNEUMATIC SCALE CORP, Ltd 65 Newport av See page 6

Paint Mfrs

Means & Thatcher, W Squantum N D

Paints, Oils & Glass

AMES NATHAN 5 Granite See page 18
MacFARLAND J & SON 9 Brook See page 7
Nelson Charles W 401 Hancock
WESTLAND WILLIAM 1597 Hancock See page 3

Painters (*Sign)

Anderson John F 159 Whitwell
Balentine Albert E 90 Beale W
*Benn Herber R 1124 Sea
*Bourdage Homer A 24 Granite
Byorkman A C 47 Marshall
Canale Michael 45 Nightingale
Christensen C P 68 Old Colony
Curtis Lewis N 15 Orchard place
Farmer Edward 222 Granite
Fisher George H 264 Farrington
Galer William & Sons 149 School
Hammell Frederick J 260 Belmont
Herbert John 18 Brockton
Holmes Henry H 24 Standish av W
Kempton Charles McL 263 Farrington
Lapham William C 242 Safford
Murphy Albert A 1620 Hancock
Porter Fred W 92 Wendell av
Price Edward 4 Glover pl A
Richards Samuel 13 Furnace av
Sass Frank C 18 Hamden circle
Tripp George A 267 Safford Wollaston
Welsford William J 225 Newport av

Paper Hangers & Hangings
(See also Wall Papers)

Appleton Frederick T 31 Saville
Brasslow Simon 5 Lyndon road
Porter Fred W 92 Wendell av
Smith James T 385 Hancock

Paper Stock

GROSSMAN L & SONS 10 Jackson See opp page 254

Parcel Delivery

DORCHESTER & QUINCY PARCEL DELIVERY CO 105 Homes av Dorchester See page 454

Patent Agent

COLEMAN WATSON E 624 F st N W, Washington D C See page 18

Patent Attorney

COLEMAN WATSON E 624 F st N W, Washington D C See page 18
SMITH CHARLES F A 44 Bromfield Boston See page opp 245

Patent Expert

COLEMAN WATSON E 624 F st N W, Washington D C See page 18

Patent Solicitor

COLEMAN WATSON E 624 F st N W, Washington D C See page 18

Paving Materials

BARRETT CO 35 Wendell Boston See page 15

Periodicals

CARLSON C F 10-11 Faxon block See page 16

Photographers

Allen A Leroy 399 Hancock
Bond Edmund E 95 E Beale W
Cormack Henry 387 Granite W Q
Garey C Willis (commercial) 1187 Hancock
Haskell E L 195 Fayette and 315 Newport av
Palmer F Woodbury 51 Faxon road A
Pierce Allan W 1364 Hancock rm 28
Rice Sue 1522 Hancock and 9 Cliveden
Taylor William 1507 Hancock

Physicians
(*Members Mass Medical Society)

*Adams Charles S 62 Brook
*Ahlstrom Hjalmar 400 Granite
*Ash John H 237 Copeland
*Bartlett Fred A 101 Billings rd N D
Brickett Beatrice H 108 Sharon rd A
*Bruce Daniel A 139 E Squantum A
*Burke Francis R 1200 Hancock
*Bushnell Edward H 1079 Hancock

Champion Merrill E 59 Phillips
Cook James H 138 Franklin Office hours 2 to 3 and 7 to 8 p m Tel Quincy 1404-M
*Curtis William G 10 Grand View av
Diehl Harold E 54 Huntly rd
*Dion Thomas J 59 Cross
Dolan William F 28 Adams
*Drew Maria E 1419 Hancock rm 1 and 39 Newbury av A
*Ellsworth S W 180 Monroe rd
Ferris William H Jr 252 Manet av
Flynn John L 365 Hancock N D
Funnell W G 8 Chapman
GAREY C W 1187 Hancock
Gilbert Charles H 1620 Hancock
Gooding E Jeanette (homeo) 115 Elmwood av
*Hardwick S C 159 Elm
*Harkins William J 1174 Hancock
***HUNTING NATHANIEL S** 1136 Hancock Office hours 2 to 3 p m Tel 38
Hurley William R C 66 Chestnut
JOHNSON E R 389 Newport av W Office hours 2 to 3 and 6.30 to 7.30 p m Tel Quincy 4
***JONES FREDERICK E** 1150 Hancock Office hours 9 to 10 a m 2 to 3 and 7 to 8 p m Medical examiner Norfolk County
King George E 71 Beach
Ladd Fred A 59 Winthrop av
*Lynch Cornelius J 25 Elm
MacLeod John M 28 Federal av
*McCausland William J 123 Franklin
*Middleton Willis J 446 Washington
Olney Florence G 137 Grand View avenue
Palmer Louis J 70 James Q P
PRATT W PORTER 24 Adams
Quinn James B 380 Washington Q P
*Reardon Daniel B 1186 Hancock
*Reynolds John T, Greenleaf block 1419 Hancock rm 1 Office hours 7 to 8.30 p m except Wednesdays and Sundays
*Ryder George H 1073 Hancock and 583 Beacon Boston
***SARGENT WALTER L** 1155 Hancock Office hours 2 to 3 and 7 to 8 p m Sundays by appointment only
Thompson Alfred P 50 Brook
Whitehouse Eugene D 644 Hancock Office hours 10 to 12 a m, 3 to 4 p m and 6 to 8 evenings
Zwicker J A (osteo) 25 Beale

Piano Tuners

Gilbert Frank C 61 Chestnut
Lord Fred H 295 Washington
Wilson William 69 Presidents av

Pianos & Organs

Johnsen Piano Co 1 School
KINCAIDE HENRY L & CO 1495 Hancock See page 12

Picture Frames & Mouldings

MANGANARO ANDREW 1617 Hancock See top lines

Pitch

BARRETT CO 35 Wendell Boston See page 15

Planing Mills

STEARNS A T LUMBER CO The 166 Devonshire and 1 Sudbury Boston and 98 Taylor Neponset See page 14

Plaster & Flue Linings

FROST COAL CO 488 Neponset av Neponset and 78 Beale W See back cover

Plasterers

Dolan P 7 Oak A
HASLETT WILLIAM H 86 Greenleaf See opp 244
Thompson William 47 Main

STEPHEN H. EDWARDS

PLUMBING

Steam and Hot Water Heating **Hot Air Furnaces and Ranges**

Gas Fitting

80 SAGAMORE ST., - - ATLANTIC

Telephone Dorchester 1060 **All Work Guaranteed**

Plumbers' Supplies

SANBORN & DAMON 1428 Hancock See page opp 245

Plumbers & Gas Fitters

BRADFORD WILLIAM A CO The 5 Maple See page 2
Brown W B & Co 669 Hancock
EDWARDS STEPHEN H 80 Sagamore A See above
ERICKSON ERIC A 62 Woodbine See page 134
Fratus Joseph & Co 394 Hancock
Hammond Addison R 1254 Sea H N
HIRTLE STEWART L 315 Newport av See page 171
Keniley Daniel H 1627 Hancock
KENILEY J E & CO 15 Temple See page 18
Knowles Albert L 261 Liberty
MURPHY HENRY P 56 Franklin See page 454
O'BRIEN & AUSTIN 1596 Hancock See page 2
Riley Thomas H 304 Willard
SANBORN & DAMON 1428 Hancock See opp 245
Stephenson Albert E 6 Brooks W

Plumbers & Heaters

HIRTLE S L 315 Newport av See page 171

Portable Garages

BROOKS-SKINNER CO, Quincy Point

Poultry Food

CRANE F H & SONS 5 Saville and Liberty near Water See page 3
RICHARDS A J & SON 19 Saville See page 269

Pressing & Cleaning

BLOMQUIST G R 17 Granite See page 81
PELLINI ALDO 9 Temple See foot lines

Printers (Book & Job)

Arthur Frank L 52 Pope
Donovan Daniel P 104 Pleasant
Field Edgar H 43 Pleasant
Finnish Soc Publishing Co 9 Copeland
Granite City Prnit 1376 Hancock
Lamont M 6 Franklin pl
Pratt Co 8 Chestnut
Prescott George W Publishing Co 1424 Hancock
Rogers Print 265 Granite
Sprago Print The 57 Roberts
Stetson Arthur W 66 Washington
Wollaston Press 90 Beale W

Provisions

ADAMS MARKET (R E Foy & Co) 1358 Hancock See front cover
Boston Market 1445 Hancock
Boynton Clark G 68 Beale
Burg Morris 1464 Hancock
Campbell John H 7 Botolph
Coughlin & Donovan 1475 Hancock
Davis Mary T Mrs 1189 Sea H N
De Boer George B 367 Granite
Dillon Daniel F 1659 Hancock
FOY ROBERT E & CO 1358 Hancock See front cover
Johnson Bros 1380 Hancock
RANK ALBERT R 44 Billings road N D See page 11
Sandlovitz Julius 118 Summer Q P
Seller Merton H 506 South
Snowdon Edwin C 12 Brook
Stevens John M 1597 Hancock
Swift & Co (wholesale) 18 Dimmock
Twomey & Ormon 87 Beale

Public Stenographer

HUGHES GERTRUDE F 56 Alhambra bldg 1373 Hancock See page 59

Quarries

(See also Granite Dealers & Workers)

OLD COLONY BROKEN STONE & CONCRETE CO Vernon off Centre See page 16

Ready Roofing

GALLAGHER J J 230 Water See ft cover

PEMBERTON N W 58 Cushing See page 19

STEARNS A T LUMBER CO The 166 Devonshire and 1 Sudbury Boston and 98 Taylor Neponset See page 14

Real Estate

BARNES WILLIAM E 63 Sagamore A See page 70

Bestgen John G 78 Beale W and 315 Billings rd N D

Bigelow Park Real Estate Trust 1419 Hancock rms 3-4-5

Boyden Fred S 22 Beach

Brooks Frederick E 81 Appleton

BURKE JAMES F & CO 1372 Hancock rm 4 See foot lines

CHASE RICHARD D & CO 1372 Hancock rm 1 See page 454

Cranch Hill Real Estate Trust 1419 Hancock rms 3-4-5

DONOVAN WILLIAM T rm 4 Adams bldg See front cover

Dunham Wilton A 537 Sea H N and 101 Tremont rm 1018

Dwyer Thomas J 1192 Sea

Faxon Henry M 1535 Hancock

Freeman E M 653 Washington

Gardner John J 1175 Sea H N

GLIDDEN W F 47 Beale See top lines

GUILD ALVIN W 90 Beale W See page 158

Hayden Edmund G 174 West

Hunt John F 1372 Hancock rm 1

Jameson Allen M 157 Warren av

Jenkins Frank 290 Atlantic

Keating Albert 11 Canal

Kelleher Margaret 1189 Sea

KINCAIDE HENRY L & CO 1495 Hancock See page 12

KING HARRY D 47 Billings rd N D See page 191

Le Cain Milledge 1153 Sea H N

LETTENEY C F 11 Central Boston See page 200

McIntire Herman F 1419 Hancock rm 3

MORTON & MARDEN 180 Glendale rd and 320 Beale See page 7

Nantasket Beach Real Estate Trust 1419 Hancock rm 3

NELSON ALBERT 32 Spear corner Francis ct See page 455

Nelson John R 740 E Squantum S

NICKERSON NATHAN G 325 Newport av and 79 Milk Boston See page 4

Olney A G 137 Grand View av

QUINCY REAL ESTATE TRUST Greenleaf Block See page 2

RAMSDELL JOHN 186 Billings A See page 455

RICKER ELMER F 1416 Hancock See front cover and page 2

RUGGLES REAL ESTATE AGENCY 19 Temple See page 275

SANDBERG ADOLPH 1433 Hancock and 141 Milk Boston See foot lines

Smart John F 144 Marlboro W Q

SULLIVAN M T 1433 Hancock rm 2 and 15 Glendale rd See page 21

Sumner Park Real Estate Trust 1419 Hancock rm 3-4-5

Swithin Bros 1419 Hancock rms 3-4-5

Swithin & Merrill 1419 Hancock rm 3-4-5 and 428 Old South bldg Boston

TEASDALE WILLIAM H 23 Adams bldg See page 4

WALKER ALFRED E 91 Beale W See page 10

Weeden August N 17 Granite

Weeden John A 1419 Hancock rm 10

Wellington Park Real Estate Trust 1419 Hancock rms 3-4-5

WHITMAN H T rm 20 Adams bldg 1364 Hancock and 220 Devonshire Boston See back cover

Real Estate Surveyors

BRANCH E W rm 21 Adams bldg and 497 Tremont bldg Boston See page 16

TUPPER FREDERICK E 22 Spear See front cover

Restaurant & Lunch

Akola Otto 39 Copeland W Q

Allen Katherine 144 Dorchester S

Conley's Cafe 1470 Hancock

Fish Samuel 143 Main

Greek-American 62 Winter Q P

Ideal Restaurant 1452 Hancock

Irwin G A 961 Hancock
John Mike 54 Winter
Johnson Jennie Mrs 10 Faxon blk
Kauranen Hanna 105 Garfield
Kozokawhz Simon 142 E Howard
Mitchell George E 27 Temple
Merrill Lora C 291 Newport av
Moore George H 90 Beale W
Murray George H 15 Billings rd
Quincy Dairy Lunch 4 Washington
Samuelson H 136 E Howard
Saunders Henry M 1514 Hancock
Spinney Annie Mrs 579 Washington Q P
Thompson's Cafe 1283 Hancock
Turner Helen 37 Billings N D
Warren Howard B 569 Washington Q P
Williams Cafe 1449 Hancock
Zaiden Solomon 557 Washington Q P
Zona Philip 12 Chestnut

Rivet & Stud Mfrs

Tubular Rivet & Stud Co, Weston av cor Linden W

Road Preservatives

BARRETT CO 35 Wendell Boston See page 15

Roofers (Slate, Gravel & Metal)

COMINS ROBERT E 267 Farrington See front edge
PEMBERTON NORMAN W 58 Cushing See page 19
Thomas John G 72 Standish av

Roofing & Paving Materials

BARRETT CO 35 Wendell Boston See page 15
STEARNS A T LUMBER CO The 166 Devonshire and 1 Sudbury Boston and 98 Taylor Neponset See page 14

Roofing

PEMBERTON N W 58 Cushing See page 19

Rubber Goods Mfrs

Atlantic Rubber Co 26 Linden A
Sectional Rubber Tire Co 135 Beach

Rug Mfrs

Eastern Rug Co The r 746 Washington

Safe Deposit Boxes

BOSTON SAFE DEPOSIT & TRUST CO 100 Franklin Boston See front cover

Safety Deposit Vaults

GRANITE TRUST CO 1370 Hancock See back cover

Sand & Brick

FROST COAL CO 488 Neponset av Neponset and 78 Beale W See back cover
O'CONNELL J P & CO 172 Freeport Dorchester See opp 244

Sash Doors & Blinds

QUINCY LUMBER CO foot Pond st See opp page 262

Savings Bank

QUINCY SAVINGS BANK The 1374 Hancock See back cover

Saw Mills

STEARNS A T LUMBER CO The 166 Devonshire and 1 Sudbury Boston and 98 Taylor Neponset See page 14

Scale Mfrs

PNEUMATIC SCALE CORP Ltd 65 Newport av See page 6

Screens & Shades

MERRILL P W CO 53 First Cambridge See map

Screen Mfrs

Watts & Pearson 3 Canal

Sculptors

Barnicoats F & Sons 17 Intervale W Q
Horrigan John 129 Federal av

Second Hand & New Furniture

PINEL'S VARIETY STORE 146 Water See page 11

Sewing Machines & Supplies

Singer Sewing Machine Co 1518 Hancock

Sheathing

BARRETT CO 35 Wendell Boston See page 15

Sheet Metal Work

BRADFORD WILLIAM A CO 5 Maple See page 2
HISCOCK W A Hayward st opp Boston Gear Works See page 3

Shingle Stains

BARRETT CO 35 Wendell Boston See page 15
QUINCY LUMBER CO foot Pond st See opp 262

Service and Quality Tel. Conn.

MOORHEAD'S SHOE STORE

JAMES MOORHEAD, Jr., Prop.

Heywood and Elite Shoes for Men
Bass Shoe for Men who Work
Grover's Soft Shoes for Tender Feet
Educator Shoes for Children

1547 HANCOCK ST., Munroe Bldg.

Shingles

BLACKER & SHEPARD CO at Norfolk Down and 409 Albany Boston See back binding

QUINCY LUMBER CO foot Pond st See opp 262

STEARNS A T LUMBER CO The 166 Devonshire and 1 Sudbury Boston and 98 Taylor Neponset See page 14

Ship Builders

Fore River Ship Building Co 97 East Howard Q P

Shirt Waist Mfrs (Ladies)

Quincy Mfg Co 192 Granite

Shoe Findings

BARRETT CO The 35 Wendell Boston See page 15

Shoe Makers, Dealers & Repairers

Angeline Joseph 101 Liberty S Q
Armani Bartolo 10 Brooks av
Askew Henry R 1524 Hancock
Barnard James J 561 Washington
Bloomberg Simon 6 Beale
Cohen Samuel 278 Copeland W Q
Conlin Edward F 8 Saville
Cornell Frederic A 3 Brook
Crowley Timothy 37 Murdock av
Davis Sanford 140 E Howard
DiCenso P 337 Water and 80 Copeland W Q
Dolan Peter 298 Copeland W Q
Dusopol Theo 299 Newport av
Feinberg & Glickman 1357 Hancock
Fowler Howard D 66 Beale
Gargaro A 294 Willard
Glassman P 589 Washington
Granite Shoe Store 1417 Hancock
Greenberg Jacob 413 Wash Q P
Green Joseph 19 Billings rd N D
Greenwood Sidney 131 Washington
Hall Alexander 61 Franklin
Hannon Thomas G 86 Sagamore A
Hansen H M Shoe Co Inc 41 Baxter
Heffernan J & Son 1375 Hancock
Izenman Morris 389 Hancock
Jones George W 1 Granite
Kerr J W 304 Water
King Patrick J 666 Hancock N D
Kaine Frank 4 Copeland
Leandro Mazzanti 164 Liberty S Q
Leonzio Ferdinando 52 Canal
Lesofsky Samuel 577 Wash Q P
Levander Carl 21 Granite
Levy Max, Temple cor Washington
McGoughey & Riordan 1516 Hancock
MOORHEAD JAMES JR 1547 Hancock See above
National Stores System 1476 Hancock
Newcomb Edwin W 13 Newcomb pl
Pactovis Morris 1502 Hancock
Painten Arthur E 325 Newport av
Pissella Michale 147 Water
Pelligrini Antonio 233 Copeland
Potenza James 193 Water
Quintiliano Nunzio 245 Water
Scollard N F 12 Maple
Shea Daniel 516 South
Tantillo G 56a Franklin
Tantillo Joseph 383 Granite W Q
Tirrell Augustus 1243 Sea H N
Wallin B S 241 Granite
Wilbur Warren J 16 Brook

Shoe String Mfr

Greenwood S 41 Baxter

Silver Ware

PETTENGILL C F 1391 Hancock See page 254

Slate

BARRETT CO 35 Wendell Boston See page 15

Slate Roofer

PEMBERTON NORMAN W 4 Old Colony ter See page 19

Soap (Mineral)

BATES CHARLES F & CO 148 Old Colony av See page 8

Stables

HALL JOHN 1485 Hancock See p 13

McGrath Michael J, Arlington near Brook

Stair Work

BAILEY J W & SONS CO 14 Haymarket sq Boston See foot lines

STEARNS A T LUMBER CO The 166 Devonshire and 1 Sudbury Boston and 98 Taylor Neponset See page 14

Steam & Gas Engines

KEMP JOHN F & CO 232 Water See page 12

Steam & Gas Fitters

MURPHY HENRY P 56 Franklin See page 454

Steam & Hot Water Heating

BRADFORD WILLIAM A CO The 5 Maple See page 2

EDWARDS S H 80 Sagamore See page 348

HISCOCK W A Hayward st opp Boston Gear Wks See page 3

O'BRIEN & AUSTIN 1596 Hancock See page 2

SANBORN & DAMON 1428 Hancock See opp 245

Steamship Agency

CARLSON C F 10-12 Faxon blk See page 16

Steel Wire Furnace Brushes

W & E P CO 78 Woodbine See page 4

Steel Wire Heater Brushes

W & E P CO 78 Woodbine See page 4

Stenographer (Public)

HUGHES GERTRUDE F Alhambra bldg See page 59

Stone Cutters & Dealers

LONG & SAUNDERS CO Inc rear 2 Penn branch at Stoughton See page 10

Stone Workers Supplies

KEATING J A & CO 28 Irving place See map

Teasdale Robert J 201 Water

Storage (Automobile)

WOLLASTON CENTRE GARAGE Weston av Wollaston See opp page 244

Storage Warehouse

KINCAIDE HENRY L & CO 144 Granite See page 12

Storm Windows & Fasteners

MERRILL P W CO 53 First Cambridge See map

Stoves, Ranges, Tinware, Etc

KINCAIDE HENRY L & CO 1495 Hancock See page 12

PINELS VARIETY STORE 146 Water See page 11

Street Railway

Bay State Street Railway Co 954 Hancock power sta ft of Wharf

Stucco Work

HASLETT WILLIAM H 31 Bridge See opp 244

Submarine Divers

Phillips George L 55 Union

Phillips H 734 Washington

Surety Bonds

BURKE J F & CO 1372 Hancock See foot lines

DONOVAN W T rm 4 Adams bldg See front cover

Surveyors

(See also Civil Engineers and Surveyors)

BRANCH E W rm 21 Adams bldg and 947 Tremont bldg Boston See page 16

TUPPER FREDERICK E 22 Spear See front cover

Tailors

BLOMQUIST GUSTAVE R 17 Granite See page 81

Carpet Samuel 160 Main Q P

Carruthers James 417 Washington

Chiarvoli Constantine 151 Water S Q

Cohen Marks 20 Brook

Diamond D 154 Water

Eigenblick Samuel 89 Beale W

Fritz Bernard & Son 5 Depot av

Gallagher Patrick H 84 Sagamore A

Hancock Tailors Inc 1476 Hancock

Harvi Gabriel 21 Copeland W Q

Krous Samuel 96 Sagamore

Kurlansky Harry 1466 Hancock

Leaf I 300 Newport av

Lerner Joseph 34 Claremont av

Levinson Harry M 14 Saville

LONDON TAILORING CO 89 Beale See page 10

Malick Samuel 1232 Sea

Mattson John 121 Copeland W Q

Modiest Isaac 8 Granite

Moretti Paul 13 Cottage

Nathan Joseph 14 Granite

Newman Nathan 1526 Hancock

Paris David 1619 Hancock

PELLINI ALDO 9 Temple See ft lines
Sarkin Hyman 1463 Hancock
Skolnick Samuel 577 Washington Q P
Treanor Annie (ladies') 24 Maple
Zellikoff Max 383 Wash Q P
Zeitler Harry 45 Billings av N D
Zirlstein M 544 Washington

Talking Machines
MANGANARO ANDREW 1617 Hancock See top lines

Tank & Vats
STEARNS A T LUMBER CO The 166 Devonshire and 1 Sudbury Boston and 98 Taylor Neponset See page 14

Taxi Service
Hodgkinson William F Depot av
Morrisey Taxi Service 13 Faxon blk
Nash William G 170 Washington
PENNIMAN CHARLES H Depot av, Washington cor Wibird See ft lines

Teachers
(DANCING)
Baker E W 1260 Sea
(MUSIC)
Berry Mary O 65 Cross
Boutillier Jennie 100 Rock Island rd
Bullock Edward E 10 Willow av
Carruthers Margaret (piano) 35 Spear
Chrisom K S 345 Hancock N D
Craig Maud P 127 Franklin
Davison E Gertrude 96 Botolph
Fallon Amy E 711 Washington Q P
Hackelton Claude E 1419 Hancock
Hanson Bertha L 36 Revere rd
Herne May G (piano) 153 Newbury avenue A
Hunt Jennie H Mrs 14 Bigelow
Kinniburgh Eldeine M 18 Prospect A
Macdonald Frank L (violin) 65 Willow W P
McClure E Clara 207 E Squantum A
McConarty William T 1623 Hancock
Monk George 241 Washington
Morrisette Paul V (violin) 61 Dayton
Morrison Catherine (mandolin and guitar) 50 Hamilton N D
Morrison Clara (piano) 50 Hamilton N D
Norrie Ethel P 250 Belmont W
Raymond Ethel F (piano) 64 Rawson rd N D
Ross Louisa A 26 Phillips
Smith Walter M (cornet) 8 Elm av
Spear Carrie F 6 Johnson av
Taylor Dorothy 101 Beach
Trepanier Bertha 28 Quincy
Walker Emma E 82 Botolph A
Welsh Ellen G 129 School
Wrigley Frank 30 Linden pl
Witting Emma N 30 Deldorf
(PHYSICAL CULTURE)
Bass Ruth A 30 Edison Q P
(PRIVATE SCHOOLS)
Greenleaf School 22 Linden pl
International Correspondence Schools 3 Maple
Quincy Mansion School 23 E Elm av
(VOCAL)
Foley Alice C 86 Willard W Q
McCarthy Angela C 65 Chestnut
Slade Mary V Mrs 17 Edgemere rd

Teamsters
Connor John J 86 S Walnut
Fletcher C G 73 Garfield
Holland Thomas F 284 Granite
Jackson W L & Sons (auto trucking) Intervale near Brooks av
Kelley William 32 Buckley
Loud William F & Sons Co 97 Hall pl and 1433 Hancock
Naclerio Bros 290 Liberty
O'Brien Thomas & Sons rear 51 West and 166 Copeland
Sandberg Edward J 29 Buckley
Smith Herbert J 629 Washington

Telephone & Telegraph Company
Western Union Telegraph Co 7 Depot avenue

Telephone Systems (Private)
Couch S H Co Inc cor Arlington and Squantum N D

Theatres
Auditorium Alhambra 1373 Hancock
Kincaide Theatre 1573 Hancock
Norfolk 17 Billings road
Quincy Music Hall 1515 Hancock

Timber
STEARNS A T LUMBER CO The 166 Devonshire and 1 Sudbury Boston and 98 Taylor Neponset See page 14

Tin and Sheet Iron Worker
COMINS ROBERT E 267 Farrington av See front edge

Tinsmiths
Dolan Michael A 29 Copeland
MURPHY HENRY P 56 Franklin See page 454

Tinsmiths—con
O'BRIEN & AUSTIN 160 Water See page 2

Tires
BASCOM GEORGE R 224 Columbus av Boston See ft cover

Toilet Articles
PETTENGILL C F 1391 Hancock See page 254

Tonics
General Seltzer Mfg Co 74 Independence avenue
Puritan Spring Bottling Co 82 Willard

Tool Sharpening
W & E P CO 78 Woodbine See page 4

Tools (Granite)
Campbell M A 97 Liberty
Drummond D T 63 Liberty
Merrill William F 344 Water S Q
Newall Robert, Water near Liberty
PINEL TOOL CO The 242 Water See page 5
VULCAN TOOL MFG CO 41 Liberty See page 7

Trucking
Giglio's Express 38 So Walnut

Trucks (G M C)
SCAMMELL S & SONS 116 Quincy av See page 11

Trunk Mfrs
CUMMINGS J & SON 657 Atlantic av Boston See page 454

Trunks Bags Etc
CUMMINGS J & SON 657 Atlantic av Boston See page 454

See front cover
BOSTON SAFE DEPOSIT & TRUST CO 100 Franklin Boston See front cover

Trust Companies
QUINCY TRUST CO 1482 Hancock

Typewriting
HUGHES GERTRUDE F 5-6 Alhambra bldg See page 59

U S L Service Station
(Batteries)
Quincy Battery Co 1510 Hancock

Undertakers
BARRETT EDWARD D 2 Mechanic See page 13
BEAN EDWARD L 21 Franklin See page 73
Crane H R & Co 85 Beale and 1857 Dorchester av Dorchester
Fay Albert W 347 Newport av
HALL JOHN 1485 Hancock See page 13
Sweeney Dennis S 1 School
WATERMAN JOSEPH S & SONS Inc 2326-2328 Washington Boston See page 315

Upholsterers
Tower C H & Co 182 E Howard

Vacuum Cleaners
Frantz Premier Distributing Co 6 Granite

Variety Stores
Angus Bessie M Mrs 538 Washington
Antoon Bros 543-547 Washington
Belanger J G, 269 Willard
Boutwell Alice W 397 Hancock
Bowman Mary A Mrs 27 Caledonia avenue
Brady Ellen 100 Hancock N D
Branscheid & Martens 68 Sagamore
Brault Mary Mrs 11 Brooks av W Q
Cafarella Bros 83 Newbury av
Cassani Rose Mrs 246 Copeland W Q
Catler M & Son 197 E Howard
Chapple R E 255 Water
Ciardi Oreste 365 Water
Clapp Carrie A 1060 Hancock
Coram Henry 237 West
Costello Charles F 128 Brooks av S Q
Cutler Rose Mrs 294 Water S Q
DeCelle Richard F 168 Common W Q
DeCoste Arthur T 129 Washington
DeLorey P 2 Broadway Q P
Downey P F 121 E Squantum A
Drohan Edward F 264½ Copeland W Q
Dunham Arthur H 1290 Sea
Dunham Louis R 4 Bradford
Ekstrand Sven 25 High
Fay Rose E 398 Washington
Flanagan Daniel 238 Water
Flanagan Margaret 233 Centre
Fosdick R Mrs 1092 Sea
Herkkila Hilda Mrs 106 Centre W Q
Hayden Joseph W Jr 750 Washington
Hesselgren David 9 Copeland
Jones Hugh I Newcomb sq
Kane Mary A 253 Copeland
Lahage Abe 118 E Howard
Lahage Mohamed 62 Winter Q N

Variety Stores—con
Lark Harry 2 Copeland W Q
Lerner J 34 Claremont av
Litchfield Peter L 153 Water
Lowe E H 473 Washington
McClure John V 205 E Squantum
McNamara Mary J Mrs 303 Beach
Mecagni Rosie Mrs 119 Independence avenue
Pericass George 56 Canal
Pierce Emily A Mrs 181 Centre
Pierson F J 375 Granite
PINEL'S VARIETY STORE 146 Water See page 11
Polson Grace B Mrs 735 E Squantum S
Regan Cornelius 1253 Sea
Richards William Jr 365 Water and 284 Billings rd cor Vassell
Sargent G B 518 South
Sherad Esther Mrs 335 Water
Sprague George 414 Washington
Sterling Fred O 147 W Elm av W Q
Swain Isabella Mrs 81 School
Tamborini B 89 Willard
Walsh John Mrs 191 Copeland W Q
Whitney Stores Co 1533 Hancock and 5 Cliveden
Williams Florence M 29 Independencence av
Wood Josephine E Mrs 103 Newbury av A
Woolworth F W Co 1364 Hancock

Varnish Mfrs
Norfolk Varnish Co, Arlington near W Squantum

Vaults
BOSTON SAFE DEPOSIT & TRUST CO 100 Franklin Boston See front cover

Venetian Blinds (Grill Work)
BAILEY J W & SONS CO 14 Haymarket sq Boston See foot lines

Ventilators (Window)
MERRILL P W CO 53 First Cambridge See map

Veterinary Surgeons
deVARENNES E A 7 Francis av See page 121
Gardner John H Jr 10 Newport ter

Vulcanizing
BASCOM GEORGE R 224 Columbus av Boston See front cover
McDonagh John J 77 Weston av

Waist Mfrs
Sovereign Waist Co 192 Granite

Wall Board Plaster
STEARNS A T LUMBER CO The 166 Devonshire and 1 Sudbury Boston and 98 Taylor Neponset See page 14

Watches, Watchmaker, Etc.
FRITZ W E 1543 Hancock See page 146
PETTENGILL C F 1391 Hancock See page 254

Waterproofing Materials
BARRETT CO THE 35 Wendell Boston See page 15

Weather Strips
MERRILL P W CO 53 First Cambridge See map

Window Cleaning
Quincy Window Cleaning Co 33 Cottage avenue

Window Shades and Fixtures
KINCAIDE HENRY L & CO 1459 Hancock See page 12
MERRILL P W CO 53 First Cambridge See map

Window and Door Screens
MERRILL P W CO 53 First Cambridge See map

Windows, Doors, Frames and Blinds
STEARNS A T LUMBER CO The 166 Devonshire and 1 Sudbury Boston and 98 Taylor Neponset See page 14

Wines
POWER DAVID P & CO 404-406 Neponset av See page 11

Wire Screens
MERRILL P W CO 53 First Cambridge See map

Wood Dealers
CUTTER D J & CO 420 Freeport Dorchester See bottom edge
FROST COAL CO 488 Neponset av Neponset and 78 Beale W See back cover
O'Brien Thomas & Sons r 51 West and 166 Copeland

Wood Dealers—con

PATCH CYRUS & SON Inc 783 Washington 1422 Hancock and 319 Newport av See opp 250

QUINCY COAL CO Penn st See page 6

RALPH COAL CO Inc Weston av n Chester See page 6

SHEPPARD J F & SONS Inc 27 Granite, 17 Wharf and 329 Newport av See page 284

Wood Mantels

BAILEY J W & SONS CO 14 Haymarket sq Boston See foot lines

Wood Preservatives

BARRETT CO 35 Wendell Boston See page 15

Wood Turners

STEARNS A T LUMBER CO The 166 Devonshire and 1 Sudbury Boston and 98 Taylor Neponset See page 14

Wood and Coal

CUTTER D J & CO 420 Freeport Dorchester See bottom edge

PATCH CYRUS & SON Inc 783 Washington 1422 Hancock and 319 Newport av See opp 250

SHEPPARD J F & SONS Inc 27 Granite, 17 Wharf and 329 Newport avenue See page 284

Wrapper Mfrs

Rosenfield Meyer & Co 14 Tirrell ct and 68 Harrison av Boston

Yacht & Boat Builders

Baker Yacht Basin Co off Newcomb avenue

Yeast

Fleischmann Co The 25 Granite

QUINCY

CITY GOVERNMENT

MAYOR

HON JOSEPH L WHITON

Commissioner of Public Works—Moses L Brown

City Treasurer—Walter E Piper

City Clerk—Emery L Crane

Asst City Clerk—Marguerite S Lyons

City Solicitor—Everett C Bumpus

Chief of Police—Daniel R McKay

Chief Engineer Fire Department—Faxon Billings

City Auditor—Henry O Fairbanks

City Messenger—Harry W Tirrell

City Engineer—Patrick F O'Brien

Clerk of Committees—Geo T Magee

Collector of Taxes—Charles A Hadlock

Overseer of the Poor—Samuel E Ames

City Physician—Dr Thomas J Dion

Health Inspector—James O'Dowd

Inspector of Animals—John H Gardner Jr

Inspector of Buildings—Warren S Parker

Inspector of Milk—James F McConnell

Inspector of Plumbing—Jeremiah J Keniley

Inspector. of Wires—Frank Lints

Sanitary Inspector—Edward J Lennon

Inspector of Meats and Provisions—Maurice F Cohen

Sealer of Weights and Measures—James M Cantfill

Dock and Water Front Commissioner—Edward M Wight

ADMINISTRATIVE BOARDS

Assessors—Frederick E Tupper, chairman; Charles A MacFarland, Michael T Sullivan

Meet every Monday and Thursday at 9 a m

Park Commissioners—James H Slade, chairman; Philip R Guinan

Board of Health—Walter H Buchan, chairman; Dr William J McCausland, clerk; Tupper G Miller

Board of Survey—Walter F Nichols, chairman; Eugene R Stone, Joseph H McPherson, Patrick F O'Brien, clerk

Planing Board—Wilson Marsh, chairman; Eugene C Hultman, Ezekiel C Sargent, James E W Geary, Edward E. Palmer, Patrick F. O'Brien, sec

Trustees of Thomas Crane Public Library—Charles R Safford, chairman; George Wabele, George A Sidelinger, Harry W Read, Charles J McGilvray, treas; Mrs Elizabeth H Alden, sec

Meet first Wednesday of each month at 7.30 p m

Manager of Public Burial Places—Wellington W Mitchell

Managers of Woodward Fund and Property—Joseph L Whiton, Mayor; Walter E Piper, city treas; Emery L Crane, city clerk; Henry O Fairbanks, city auditor; John B Keyes, elected by the Council

Fence Viewers—John Evans, John A Duggan, William T Donovan

Registrars of Voters— Joseph B Grossman, chairman; William L Elcock, Alfred J La Croix, Emery L Crane, city clerk

CITY COUNCIL

President—Alfred H Richards

Clerk—Emery L Crane

Clerk of Committees—George T Magee

Regular meetings first and third Thursdays of each month at 7.45 p m

Thomas Griffin, Thomas J McGrath, Alfred H Richards, Russell A Sears, John D Smith (terms expire 1919); Lewis Bass, William A Bradford, Charles A Ross, Alexander W Russell (terms expire 1920)

STANDING COMMITTEES OF COUNCIL

Finance, Highways, Etc.

Thomas J. McGrath, Lewis Bass, William A. Bradford, Thomas Griffin, Alfred H. Richards, Charles A. Ross, Alexander W. Russell, Russell A. Sears, John D. Smith

Public Buildings, Sewers and Water Supply—Russell A. Sears, Lewis Bass, William A. Bradford

Fire and Police, Health and Poor—Charles A Ross, John D Smith, Thomas J McGrath

Ordinances, Lincenses, Legislative Matters—Thomas Griffin, William A Bradford, Alexander W Russell

POLICE DEPARTMENT

117 School

Permanent Police—Daniel R McKay, chief; Alfred W Goodhue, capt; John T Larkin, lieut; Edward Johnson, Jeremiah Hinchon, sergeants; George A Cahill, James W Murray, Daniel H Doran, Jeremiah D Dhooge, Michael F Donovan, Daniel J Ford, Jeremiah Denneen, Edward J Curtin, Charles Olson, Henry F Riley, John P Duffy, Charles T Crooker, Clarence A Broberg, John J Duane, John J Avery, Henry F Corbett, George F Phillips, David L Farrell, Henry W Thorne, Alexander T Black, Thomas A Malone, John Halloran, William Hebert, James McNamara, Joseph F Sweeney, M Frank Canaven, Nils Dahlberg, Donald M Shea, Joseph A Delory, George F Hollinshead, Laurence J Galvin, Thomas J Fallon, James O'Connell, Jeremiah J Connelly, George W Fay, John J Sullivan, Jerome J Connelly, John E Buell, George W Fallon

FIRE DEPARTMENT

BOARD OF ENGINEERS

Faxon Billings, chief engineer; Frank C Packard, Albert E Stephenson Louis K Badger, asst engineers; Alfred L Mead, capt; John J Faircloth, lieut

AUTO STEAMER No 1 "QUINCY"

Central Fire Station, Quincy av

Herbert Griffin, engineer; James Connell, Edward H. Barry, chauffeurs; W. H. Gavin, supt; Michael Barry, asst supt Fire Alarm

AUTO COMBINATION NO 1

Central Fire Station, Quincy av

Richard Williams, head chauffeur; John F. Desmond, Michael Scully, William Carroll, chauffeurs; James P. Dillon, hoseman; five call men

AUTO COMBINATION NO 2

Newbury ave cor Madison

Cornelius O'Connor, capt; Myles Creamer, Charles E. Anderson, William J. Sands, William B. Gerry, chauffeurs; two call men

HOOK AND LADDER NO 1

Central Fire Station, Quincy av

Edward Lane, chauffeur; five call men

COMBINATION NO. 2

Beale near Newport av

Daniel McNice, Daniel Radley, John Curry, hosemen

LADDER NO 3

218 Copeland

John Denneen, chauffeur; three call call men

HOSE COMPANY NO 2

Beale near Newport av

Frank Genro, Clarence Metcalf, Murdock C. McDonald, Edward Kleinhalter, hosemen

HOSE COMPANY NO 3

218 Copeland

Henry Hughes, chauffeur; Richard Callahan, hosemen; four call men

COMBINATION NO 4

Washington cor Cleverly court

Charles W. Hayden, foreman; James C. Gallagher, Charles F. Litchfield, Edward A. O'Neill drivers; four call men

COMBINATION NO 5

218 Copeland

Richard Joyce, chauffeur

COMBINATION NO 6

Manet av cor Sea, Hough's Neck

Andrew Scully, capt.; Christopher Oliver, Samuel Tatton, hosemen

QUINCY FIRE ALARM

Location of Boxes

12 Palmer near Brockton av
13 Shellton rd and Sea
14 Church Turnout, Manet av
15 Germantown, Sailors' Snug Harbor
16 Sea near Island rd
17 Quincy Yacht Club
18 Sea, and Palmer
19 Rock Island
112 Sea st near Willows
113 Post Island
114 Engine House, Houghs Neck
115 Atherton Hough School
115 Centre rd and Darrow rd
117 Great Hill, Houghs Neck
118 Chikatabot rd and Sea st
119 Rockland and Rhoda, R I
121 President's Hill
12 Chestnut st and Revere rd
123 Car Barn, Hancock
124 President's lane and Adams st
125 Cranch School
126 Russell Park
127 Coddington School
128 Woodward Institute
129 High School
132 Adams School
135 Lincoln School
136 Pleasant and Quincy sts
137 Brook rd. and Water st
138 Intervale st and Brooks ave
139 Vernon st
142 Hancock School, Gordon st.
143 Station st
146 Willard School
147 Granite Railway Yard
148 Gridley Bryant School
151 Billings rd and Beach st
152 Cor Billings and Rawson rds
153 Farrington near Woll. Foundry
154 Fenno near Sailor's Home
155 Warren av near Newton
157 Francis W Parker school
158 Billings rd and Faxon rd
158 Kemper and Waterstown av
161 Newport av opp Foundry
164 Quincy School, Newbury av
168 Montclair school, W Squantum cor Highland av
171 Cor Union and Main
172 Cor So Walnut and Oak
173 Cor Sumner and Main
174 North, bet South and Washington
175 Newcomb Square
178 Webster school, Lancaster
21 Whitwell and Granite
23 Hancock and Cottage
24 Hancock and Chestnut
25 Washington and Foster
26 Opp City Hall
27 Elm and Washington
28 Greenleaf and Hancock
29 Butler rd and Putnam
212 City Farm
221 Glendale rd and Bedford
223 Near City Hospital
224 Adams and Whitwell
225 Field and Brackett
226 Dimmock and Upland rd
227 Newcomb and Canal
228 Edgemere rd and Putnam
235 Elm and Miller Stile rd
242 City Hospital
272 Farnum and Edison
273 Baker Basin
274 Washington school, Washington
31 Phipps and Payne
32 Kendrick av and Phipps
34 High and Franklin
35 Hancock and School
36 Franklin and School
37 Franklin and Water
38 Penn and Liberty
39 Liberty and Plain
321 Brooks av and Centre
322 Centre and Granite
331 Presidents and Independence av
332 Federal and Independence avs
334 Federal av (Private) E V Fitts
336 Quincy Industrial school
41 School and Granite
42 Copeland and Granite
43 Common and Copeland
45 Crescent and Willard
46 Copeland and Furnace av
47 Bates av and Grove
48 Robertson and Willard
49 Doble and Willard
412 Willard and West
413 Buckley and Arthur
414 Crescent
431 Rogers off Hall place
432 Willard and Furnace av
435 Reardon and Barry
441 Smith rear C H Hardwick's
442 Quarry near Hitchcock's
443 Hayden and West
445 Quarry and Common
446 Copeland and Boulevard
447 Grove and Forest av
51 Tubular Rivet Factory
52 Elmwood av and Farrington
53 Winthrop and Warren avs
54 Hancock near Elm av
56 Beale and Newport av
57 Beach and Willow
58 Beale and Adams
59 Beale and Central av
511 Massachusetts Fields school

512 Grand View and South Central avenue
513 Foot Beach
515 Quincy Mansion school
521 Tyler and Buckingham rd
522 Wollaston school
524 Berlin and Woodbine
525 Apthorp and Billings rd
552 Brook and North Central av
553 Belmont and Lincoln av
61 Squantum and Hancock
62 Cor Atlantic and Hancock
63 Hancock near Atlantic Depot
64 Billings and Newbury av
64 Combination No 2 House
65 Faxon rd and Squantum
66 Prospect and Billings
67 Atlantic and Squantum
68 Squantum near Montclair school
69 Sterling and Sagamore av
611 Appleton and Boulevard
612 Hancock and Billings rd
613 Hayward opp Gear Works
614 Glover av and Newbury av
615 Oak and Walnut
621 Edwin
7 Washington and Union
71 Mill and Washington
72 Washington and River
73 Washington and Pray
74 Washington and South
75 Baxter Hill, Quincy av
76 Washington cor Wharf
76 Power House, Bay State St Ry
78 Fore River Shipbuilding Wks
712 Broadway, Commonwealth A
718 Johnson's Lumber Yard
721 Glencoe place
722 South and Winthrop pk
723 South and Clairmont av
725 Winter and E Howard
8 Squantum and Huckin av
81 Bellevue and Ocean rd
82 Bellevue rd and Huckins av
83 Bellevue rd and Standish rd
84 Dorchester and Pratt
85 Victory Plant
273 (P) Baker Basin
721 Scammell and Glencoe pl

For brush and grass fire, send word by telephone or otherwise, to the nearest fire station

SIGNALS

Three (3) blows followed by box number — General Alarm

Two (2) blows—Recall

Two (2) blows at 8.55 p m—Curfew

Three (3) blows—Chief's call

Three (3) blows—call for steamer

2-2 three times—no school

One (1) blow, 7 a m and 5 p m—Fire Alarm Test

4-4-4—Military call

3-3-3—Police call

Lost Child Call 5-5-5—then one round of the box nearest to where the lost child lives

Six (6) blows — Superintendent Water Works call

132—Out of City Call, Braintree
135—Out of City Call, Weymouth
158—Out of City Call, Milton
162—Out of City Call, Boston

PUBLIC SCHOOLS

SCHOOL COMMITTEE

1535 Hancock

Hon Joseph L Whiton, Mayor, chairman; Dr Nathaniel S Hunting, vice-chairman; Hon Joseph L Whiton, term expires Dec 31 1918; Alfred O Diack, term expires Dec 31 1919; Dr Nathaniel S Hunting, term expires Dec 31 1919; Mrs Alice M Arnold, term expires Dec 31 1918; Dr George M Sheahan, term expires Dec 31 1918; Mr Charles W Bailey, term expires Dec 31 1920; Dr Daniel A Bruce, term expires Dec 31, 1920; Marion Nilsen, clerk; Helen M Canty, bookkeeper; regular meetings on last Tuesday of each month at 8 p m

ADVISORY COMMITTEE ON INDUSTRIAL EDUCATION FOR MEN

Messrs H Gerrish Smith, Alexander W Russell, Herbert S Baker, Samuel W Wakeman, Eric Ewertz, Charles L Pratt

ADVISORY COMMITTE ON INDUSTRIAL EDUCATION FOR WOMEN

Mrs Carl G Horst, Mrs Robert E Foye, Mrs George W Abele

HIGH

Hancock st cor Butler road

Ernest L Collins, head master; Ralph R Barr, sub master; John F Roache, Harry W French, John E Fuller, Matthew Nicoll, J Everett Ricker, George W Paulsen, Charles B Thomson, Clara E Thompson, Lucy H Atwood, Robert F Aschenbach, Margaret Seymour, Grace A Howe, Alice D Brooks, Sally F Dawes, Louisa R Holt, Elizabeth G Anderson, Esther G Anderson, J Marjorie Bailey, Maude P Thayer, Agnes G Donovan, Clara V Bushnell, Hazel H Wavle, Vivian Taber, Ruth

M Giles, Jordine Davison, Mary P Dodge, M Alice Hagerty, Julia A Leamy, Marjorie W Shaw, Sarah Damon, Helen Fitzgerald, Eleanor M Galleher, Edith C Johnson, Lucy S Page, Sara Sweet, Florence Whittemore, Aliene Morgan, Elizabeth I O'Neil, Victoria M H Zeller, assts; William C Hart, janitor

ADAMS
Kendrick av cor Madison av
Andrew H MacPhail, master; Mary L Egan, Elizabeth W Ross, Lora E Lamb, Jennie F Griffin, Caroline Welch, Eliza F Dolan, Ruth Kemp, Beatrice H Rothwell, Euphrasia Hernan, teachers; George I T Linton, janitor

ATHERTON HOUGH
Sea cor Manet av
James S Perkins, master; Elizabeth A Garrity, Alice L Goodspeed, Mary A Shyne, Annie E Burns, Marion L Pratt, Antoinette E Jacobs, Madeline Westburg, Marion F Keast, teachers; Fred C Cahoon, janitor

CODDINGTON
Coddington near Washington
James S Perkins, master; Jennie N Whitcher, E Gertrude Drislain, Ada M Williams, Frances A Coleman, M Alice Kennedy, A Josephine Shanahan, Katherine K Kemp, Dora F Sutherland, Genevieve L Egan, Mary E McLean, Katherine T Larkin, Mary A Geary, Mary E Costello, Grace J Elcock, teachers; William; William C Caldwell, janitor

CRANCH
Whitwell
Andrew H MacPhail, master; Carrie A Crane, Annie C Healey, Marie D Fegan, Helen F Burke, Ruth H MacLeod, Olga E E Blosser, Harriet F Burns, Jennie M Gibb, teachers; Robert Neill, janitor

DANIEL WEBSTER
Lancaster
Thomas B. Pollard, Master; Ruth A Taylor, Anna A Crowley, Frances Pitts, Lillian MacQuarrie, Blanche Mague, Elizabeth R Collingwood, L Rachael Foye, Gertrude A O'Brien, Marion L Downey, Bertha F Estes, Margaret C Shyne, Helen M Mayer, Edith I Kuntson, Alice T Ash, teachers; Michael Reardon, janitor

FRANCIS W PARKER
Billings road
Andrew G Johnson, master; Marion B Reinhardt, E Frances Eaton, Inez Scott, Constance E Brown, Josephine Zarkofski, Margaret A Bell, Ruth Leavitt, Ruth S Ferguson, Helen A Gooch, Lillian M Waterhouse, Isabel W Riddell, Hazel S Loring, Mary E Foley, Vellora Whorff, Mabel L Wheeler, Marjorie Pogue, teachers; Albert M Willis, janitor

GRIDLEY BRYANT
Willard corner Robertson
Leroy L Woods, master; Margaret E Sweeney, M Alice Johnson, Clara M Pearce, Mary A Coyle, Alice E Munster, Augusta E Deil, Catherine C McGovern, Ruth E Reynolds, teachers; John Hinnegan, janitor

JOHN HANCOCK
Gordon
H Forrest Wilson, master; Blanche A Brown, Mary C Parker, Mrs Helen M West, May Knapples, Isabelle Moir, Ellen McNealy, Mary E Burns, Madaline Beaman, Amanda C Curit, Ruth H Wilkes, Dorothy Emerson, teachers; George O Shirley, janitor

LINCOLN
Brooks av near Centre
H Forrest Wilson, master; Mary D Bragdon, Helen T Lydon, Alice B Romkey, Ruth E Taylor, Annie B Forsyth, Pauline L Whitman, Esther J. Viden, Minnie E Donovan, J Elizabeth Sullivan, Grace M Lamb, Ruth M Eldridge, Anna D Larkin, Martha E Isaac, teachers; Frank G Pettee, janitor

MASSACHUSETTS FIELDS
Beach cor Rawson road
David H Goodspeed, master; Ruth A Taylor, Annie L Blacklock, Cassandana Thayer, Gertrude M Burke, Olivia Jerauld, Helen E Phipps, Alma L Tower, Grace M Spinney, Florence C Gammons, Annie M Bennett, teachers; Norman E Ross, janitor

MONTCLAIR
W Squantum cor Highland av
Andrew G Johnson, master; Lucy L Hennigar, Edith I Gibson, Alice M Igo, Elizabeth M Powers, Elsie A Williams,Margaret G Knight, teachers; George F Hamlin, janitor

QUINCY
Newbury av
Charles Sampson, master; Helen J Hunt, C Gertrude Eddy, Mary A Keefe, Margaret I Shirley, Josephine L Kelley, Florence M Howe, Ellen D Granahan, Lydia B Randall, Mabel E Lovejoy, Bertha M Chandler, Helen M Strange, Mary F O'Brien, teachers; Thomas J Smith, janitor

WASHINGTON
Washington
Thomas B Pollard, master; Jennie Cline, Alice S Hatch, Mary F Sampson, H Frances Cannon, Mrs Ida F Humphrey, Mrs Lucy B Page, Sarah A Malone, Esther C Ayer, Georgianna C Stewart, A Louise Bond, teachers; Alexander Shirley, janitor

WILLARD
Copeland
Leroy L Woods, master; Ethel Vogler, Katherine M Coughlan, Clara M Shaw, Alice M Donnelly, Laura Bumpus, Julia Bulgin, Alice M Patterson, Susan Bishop, Ellen B Fegan, Elizabeth J McNeil, Marie J Bruton, Frances C Sullivan, Jessie O Shirley, Teresa McDonnell, Annie Z White, Mabel D Reardon, Anne M Cahill, Ellen G Haley, Margaret E Burns, Annie F Burns, Mary B Keating, teachers; James Marr, janitor

WOLLASTON
Beale and Highland av
David H Goodspeed, master; Gladys B Goodnow, Ellen C Shyne, Alice B Beal, Mildred T Polk, Margaret M Hunt, Florence M Varley, Bertha Johansen, Catherine R Brown, Annie G Cumming, Evelyn M Farrington, Dora M Start, Clara E G Thayer, teachers; Charles J Hart, janitor

QUINCY INDEPENDENT INDUSTRIAL SCHOOL
Phipps near School
J Gould Spofford, prin; Elijah P Barrows, John Cox, Nils Engstrom, Joseph B Kraemer, Grover C Russell, Joseph M Ford, W Russell Parker, teachers; John Jacobsen, janitor

INDUSTRIAL EVENING SCHOOL
Joseph M Larkin, supervising officer; Jacob L Bergvall, Judson Hamlin, Jasper E Richardson, Louis A Whitehouse, Rowland Linfield, Archibald J Grassick, Samuel Crosby, William S Cleaves, Erland G Debes, Marion H Wilkins, Mrs. Dora F Harlow, teachers

QUINCY HOME MAKING SCHOOL
Coddington st
Elizabeth M Douglas, prin; Esther M Carr, Amy Campbell, Bernice Woodward, Marion J Jackson, Alice M Keane, teachers; William C Caldwell, janitor

SPECIAL TEACHERS
J Gardiner Smith, M D, physical director; Maud M Howes, teacher of music; Lillian Newman, drawing; Fannie F French, Mrs Charles Bellevue, sewing; Marion J Wesley, supervisor primary grades; Mabel F Laughton, supervisor grammar grades; Marion J Jackson, Lucy H Rand, school nurses; Dr Bernard N Farren, school dentist

ATTENDANCE OFFICER
Charles H Johnson

PRIVATE SCHOOLS

ADAMS ACADEMY
Adams corner Dimmock

GREENLEAF SCHOOL
22 Linden pl
Avah Gilson, prin

QUINCY MANSION SCHOOL
23 East Elm av Wollaston park
Mrs Horace Mann Willard, prin; Grace Storrs Hadley, sec; J Herbert Marceau, A M; S Newton Cutler, William Howard, C Belle Kenney, S B; Mrs Bertha C Child, Louise E Lummis, Catherine Robinson, Grace Storrs Hadley, Marion Fessenden, Mrs James Wellings, Mrs Alice S Pitts, teachers; Mrs Antoinette Laskosky, matron

ST JOHN'S PAROCHIAL SCHOOL
Phipps near Water
Sister Mary Raymond, Superior; 12 Sisters of St Joseph, teachers; 600 Pupils

WOODWARD INSTITUTE
Greenleaf cor Hancock
A School for Girls born in Quincy
Horace W Rice, principal; Charlotte J Burgess, Martha E Maccarty, Grace L Burke, Georginna C Lane, Minnie L Shedd, John D Buckingham, Lillian M Annis, teachers; Allan W Walker, janitor

CHURCHES

FIRST PARISH (UNITARIAN)
City sq—Rev Adelbert Lathrop Hudson, minister; Henry M Faxon, Thomas Fenno, treas

WOLLASTON UNITARIAN SOCIETY; Beale cor Farrington; Organized Jan 31, 1888—Rev Carl G Horst, pastor; Frank A Page, pres; William H Boynton, clerk; W J Wellington, treas

CHRIST (PROTESTANT) EPISCOPAL; Quincy av cor Elm—Rev William Grainger, rector; G Russell Westland, clerk; Byron C Miller, treas

ST CHRYSOSTOM'S (EPISCOPAL); Hancock corner Linden W—Rev Frederick H Steentra, rector;

ATLANTIC MEMORIAL CONGREGATIONAL; cor Newbury av and Sagamore—Rev Thomas W Davison, pastor; W H Davis, clerk; F M Spicer, treas

BETHANY CONGREGATIONAL; Hancock corner Chestnut; Organized Oct 16, 1932—Rev Thomas C Richards, pastor; John F Hunt, clerk; Abbott Melcher, treas

FINNISH CONGREGATIONAL; Buckley—Rev Charles E Stenman, pastor; Thomas E Riihimaki, sec; M Riihimaki, treas

FIRST CHURCH OF CHRIST (CONGREGATIONAL); Bellevue rd cor Huckins av, Squantum; Rev Thomas W Davison, pastor

PARK AND DOWNS UNION CONGREGATIONAL; Rawson rd cor Hamilton—Rev William B Ayers, (chaplain U S N on leave of absence), pastor; Rev D H Corley, pastor's asst; Charles A Richardson, clk

SWEDISH CONGREGATIONAL; Garfield—Rev Axel G Sporrong, pastor

WASHINGTON STREET CONGREGATIONAL; cor Washington and South; Organized 1833 — Rev Stephen C Lang, pastor; Thomas B Pollard, clerk; Marcus S Wight, treas

WOLLASTON CONGREGATIONAL; corner Winthrop av and Lincoln av; Organized 1876—Rev I W Sneath, pastor; C F West, clerk; Charles S Loring, treas

FIRST UNIVERSALIST, Washington, cor Elm pl. Organized 1832—John Bancroft Bisbee, Frank A. Baker, clerk; Eben Prescott, treas

CALVARY BAPTIST, Franklin street. Organized 1889—Rev Thomas P Evans, pastor; Robert Farquar, clerk; Esther MacDonald, treas.

FIRST BAPTIST of Wollaston, Prospect av cor Warren av. Church constituted July 13, 1871; Church edifice dedicated Jan 16, 1873—Rev Joseph Walther, pastor; Philip S Dresser, clerk; Charles M Roach, treas

SWEDISH BAPTIST, Granite cor Water—Rev C A Dahlen, pastor; Albert Nelson, sec; A N Weeden, treas

ATLANTIC METHODIST EPISCOPAL, East Squantum cor Hunt. Rev. Elvannah L. Hudson, pastor

FIRST METHODIST EPISCOPAL, Wolaston, cor Beale and Safford—Rev George M Bailey, pastor; T N Lane, treas.; F G Bennett, secy.

WEST QUINCY METHODIST EPISCOPAL, Hall place. Organized 1872—Rev. Charles M. Redstone, pastor; Charles S Jose, treas; F Wesley Fuller, sec

ST PAUL'S SWEDISH METHODIST EPISCOPAL, Fort st. Rev. Newton F Sundstrom, pastor

SWEDISH EVANGELICAL LUTHERAN SALEM CHURCH, 201 Granite street—Rev Leander Hokenson, pastor; Arthur W Nelson, clerk; Erick J Eckblom, treas

FIRST PRESBYTERIAN, corner Quincy and water. Organized Nov. 19, 1884—Rev Clarence E Campbell, pastor; Wallace Kemp, sec; A Wendell Clark, clerk and treas

FIRST UNITED PRESBYTERIAN, Fort square—Rev J. H. Sankey, pastor; Donald K MacLennan, treas

ST JOHN'S CATHOLIC, corner School and Gay. Dedicated 1853. New church built June 14, 1874—Rev Michael J Owens, pastor; Rev John J Casey, Rev James J McMorrow, assts

ST MARY'S CATHOLIC, Crescent, near Cross. Dedicated Sept 18, 1842—Rev Thomas R McCoy, pastor; Rev Patrick J Sullivan, asst

CHURCH OF THE SACRED HEART, Hancock, near Hunt—Rev Thomas J Coglan, pastor; Rev James A Hurley, Rev Michael G Heenan, assistants

ST JOSEPH'S CATHOLIC CHURCH, Washington, Q P—Rev Michael J Cuddihy, pastor

ST FRANCIS BY THE SEA, Hough's Neck

FIRST CHURCH OF CHRIST SCIENTIST of Quincy, 20 Greenleaf; Edward I. Farrington, pres; Edward Stanley (E Milton), treas; Edith Howe,, clerk; Bessie C Ross, supt reading rooms. Rooms open from 11 a m to 5 p m on week days.

Literature Distribution Room, 20 Greenleaf. Open from 2 to 4 p m

PEOPLE'S UNION CHURCH, 38 Bay View av, Hough's Neck—Rev Warner M Hubbard, pastor; Harry Dutton, pres; A E Neill, treas; H E Ackerson, clerk

SALVATION ARMY of Massachusetts, incorporated, 150 Granite

AHAVATH ACHIM CONGREGATIONAL (Jewish), 141 School—Julius Sandelovitz, rabbi

MASONIC

RURAL LODGE, A F & A M; instituted A L 5801—Henry P. Hayward, W M; Walter E Simmons, sec; Alexander Falconer, treas

Regular communications the first Thursday evening of each month at Masonic hall

ST STEPHEN'S R A CHAPTER; Jacob Peterson, E H P; James H Webb, sec; Eben Hardy, treas. Meet second Wednesday of each month at Masonic hall

WOLLASTON LODGE, A F & A M; instituted Jan 2, 1900—John Morgan, W M; Alfred H Richards, sec; I Woodbury Pinkham, treas. Stated meetings first Tuesday of each month at Masonic Apartments

ORDER OF EASTERN STAR

QUINCY CHAPTER NO 88; Mrs Emilie G Nash, W M; Mrs Ellen M DeForest, sec; Mrs Laura E Holt, treas. Instituted Nov 3, 1903—Meet first and third Monday of each month at Colonial hall, 1732 Hancock

KNIGHTS TEMPLAR

QUINCY COMMANDERY NO 47, instituted March 29, 1911—Em Sir Otis B Oakman, Com; Sir Jonathan S Swingle, treas; Sir Alfred H Richard, rec; meet fourth Mondays except July and August at Masonic hall

I O O F

MT WOLLASTON LODGE, NO 80. Instituted July 18, 1845. Reorganized March 10, 1884—John E. Greene, N G; Charles Prout, rec sec; Charles H Wood, fin sec; E Frank Mitchell, treas; meet every Tuesday evening at Adams bldg, Quincy, 1356 Hancock

MANET ENCAMPMENT, NO 75—Howard W Thayer, C P; Sam Wood, Jr, rec scribe; Alexander S Kennedy, treas.; meet second and fourth Friday evenings of each month at Adams bldg, Quincy, 1356 Hancock

JOHN HANCOCK LODGE, NO 224; organized Oct 12, 1893—Edwin H Hansen, N G; George C Ela, rec sec; George H Stebbens, fin sec; Judson L Smith, treas; meet every Wednesday at Odd Fellows hall, 317 Newport av, Wollaston

GEORGE L GILL REBEKAH LODGE, NO 146—Edna G Burke, N G; Sarah Dunstan, rec sec; M Lizzie Furnald, treas; meet first and third Thursdays of each month at Odd Fellows hall, 1356 Hancock

GRANITE LODGE, NO 7058, M U—Ed P Caron, N G; Niel A Johnson, permanent sec; Cornelius Driscoll, treas; meet second and fourth Mondays of each month at Farnum's hall

A O H

DIVISION NO 4, West Quincy—Edward Finn, pres; Daniel Scully, rec sec; Arthur B Murphy, treas; meet second Wednesday of each month at 7.30 p m; fourth Sunday at 2 p m at St Mary's hall, 130 Willard

DIVISION NO 5, Quincy—Timothy Sullivan, pres; James M Cantfill, rec sec; Martin O'Shaughnessy fin sec; Edward Powers, treas; meet second Monday and fourth Sunday evenings of each month at 30 Franklin

DIVISION NO 17, Norfolk County—Edmund T Shea, pres; Mark B Gill, sec; Bernard Cullen, treas; meet first Sunday at 2.30 p m and third Thursday at 8 p m at Poland's hall, N D

DIVISION NO 22, West Quincy—Michael Treacy, pres; Joseph J McNealey, rec sec; John S Dolan, treas; meet third Sunday and first Wednesday of each month at 253 Copeland

A O H AUXILIARY CORPS

DIVISION NO 5—Meet first Wednesday of January, April, July and October at Franklin hall, Franklin

DIVISION NO 10—Miss M E Costello, pres; Mary Flaherty, rec sec; Mrs Thomas Cotter, fin sec; Mrs K C Griffin, treas; meet third Friday of each month at Franklin hall, Franklin

DIVISION NO 23, West Quincy—Meet third Thursday of each month at A O H hall, Copeland street

FORESTERS OF AMERICA

COURT JOHN ADAMS, NO 144—Neil Johnson, chief ranger; Fred Steinbrenner, fin sec; William B Nor-

ris, treas; meet second and fourth Fridays of each month at Clan MacGregor hall

COURT JOHN ERICKSON, NO 155—Meet second and fourth Wednesdays of each month at Wilson hall

COURT ROGER WALCOTT, NO 188—Daniel F Forde, treas; William J Hebert, fin sec. Meet first and third Tuesdays of each month at A O H hall, Copeland ct

A O U W

MERRY MOUNT LODGE, NO 127; instituted June 29, 1891—Meet second and fourth Tuesdays of each month at Wilson's hall

NORFOLK LODGE, NO 178—John C Ward, rec sec; Philip R Gilman, fin sec; James H Flanagan, treas Meet second and fourth Mondays of each month at Norfolk hall, N D

B P O E

QUINCY LODGE, NO 593, 25 Foster—John R S Ross, E R; Charles O'Connor, treas; John J O'Hara, sec; meet second and fourth Tuesdays at Colonial hall

F O E

JOHN ADAMS AERIE NO 1180—Joseph F Austin, pres; Peter W Dackers, rec sec; John Buckley, treas; meet second and fourth Wednesdays of each month at Electa hall

G A R

PAUL REVERE POST, NO 88—John D Williams, Com; James H Webb, adjt; Francis P Loud, Q M; meet second and fourth Thursday at G A R hall

W R C

PAUL J REVERE CORPS, NO 103; organized April 30, 1883—Mrs Belle Morton, pres; Miss Mary E Power, sec; Mrs. Laura E Holt, treas; meet second and fourth Wednesday evenings of each month at G A R hall

SONS OF VETERANS

COL ABNER B PACKARD CAMP NO 95—Newman H Savage, com; Charles F Stoddard, treas; meet second and fourth Thursday evening of each month at Faxon hall, Revere rd and Chestnut st

LADIES' AUXILIARY, NO 3—Mrs Cora L Johnson, pres; Mrs Abbie Our, sec; Mrs Emma Stoddard, treas; meet second and fourth Wednesday of each month at Faxon hall

DAUGHTERS OF REVOLUTION

ADAMS CHAPTER; organized Jan 27, 1896—Mrs I B Titus, regent; Mrs Walter E Piper, 206 Centre, sec; Mrs George T Magee, treas; meet first Monday of each month at John Adams birthplace

DAUGHTERS OF VETERANS

REBECCA WISWELL CAMP NO 23—Meet second and fourth Fridays at G A hall

IMPROVED ORDER OF HEPTASOPHS

GRANITE CONCLAVE, NO 797; organized Nov 8, 1900—Meet second and fourth Thursday evenings of each month at Protection hall

IMPROVED ORDER OF RED MEN

HO-DE-NO-SAU-NEE TRIBE No 62—Norman Pemberton, sachiem; E M Dunn, chief of records; C Y Waterhouse, keeper wampum; meet Friday evenings at I O O F hall

INDEPENDENT ORDER OF BRITH ABRAHAM

PRIDE OF QUINCY LODGE—Meet second and fourth Sundays of each month at School near Fort

IRISH NATIONAL LAND LEAGUE OF AMERICA

QUINCY BRANCH, NO 61; organized Aug 1, 1879—Peter McConarty, pres; Daniel O'Hearn, sec; Enos Costa, treas; meet every Sunday evening at Cahill's hall, 91 Water

KNIGHTS OF COLUMBUS

AVA MARIA COUNCIL, NO 1535; organized January 1911—Meet second and fourth Mondays of each month at 252 Copeland

QUINCY COUNCIL, NO 96; organzed June 1894—Manuel Perry, G K; Richard A Cole, fin sec; John L Katen, treas; meet first and third Thursday of each month at Colonial hall

K & L OF H

MAPLE LODGE, NO 313—Mrs Bertha McCurdy, protector; Agnes G Fletcher, sec; Rose A Reed, treas; meet first and third Wednesdays of each month at Protection hall

K OF M

JOHN ADAMS COMMANDERY, NO 355—Robert Greer, S K C; Geo H Jacques, recorder; Frank R Melville, treas; meets first and third Tuesdays of each month at Colonial hall, City sq

KNIGHTS OF PYTHIAS

MERRYMOUNT LODGE NO 77 77; organized May 1913—William S Whitten, C C; George W Lord, K of R & S; Howard G Hinckley, M of E; meet first and third Thursdays of each month in Pythian hall, 309 Newport av

L O I

BAY VIEW LODGE, NO 187—William Menley, M; William F McCalder, treas; meet first and third Monday evenings of each month from October to May at Clan MacGregor hall

LOYAL ORDER OF MOOSE

No 413—Joseph Hatter, dictator; Edward J. Fegan, sec; Albert J Williams, treas; meet first and third Tuesdays of each month from October to May at Electa hall

DAUGHTERS OF JOHN ADAMS

LADIES' LOYAL ORANGE LODGE, NO 11—Meet first and third Tuesdays of each month at Wilson's hall, 1453 Hancock

M C O F

ST AMBROSE COURT—Mabel Fennessey, C R; Elizabeth Farrell, res sec; Mary F Pickering, F S; Mrs Annie K Watson, treas; meet first and third Mondays of each month at 252 Copeland

ST FRANCIS COURT, NO 25—Dr John H Ash, O R; Michael F Riley, fin sec; Napoleon G Grignon, rec sec; William H Callahan, treas; meet second and fourth Tuesdays of each month at Hibernian hall, 99 Copeland

QUINCY COURT NO 76—J Frank Goodhue, C R; Anna J Thompson, rec sec; Mrs Lucy G Howard, treas; meet first and third Wednesdays of each month at G A R hall, 1602 Hancock

MILITARY

MACHINE GUN COMPANY 14, M S G—Percival A Horton, captain; Ralph L Boudreau 1st lieut.; N E Gould, 2nd lieut. Meet for drill every Monday evening in Francis W Parker school, Billings rd

N. E. O. P.

QUINCY LODGE, NO 261—Laura E Holt, sec; Edmund C Swain, treas; Lois J Davidson, fin sec; meet first and third Fridays of each month at Protection hall, 1382 Hancock

ORDER OF SCOTTISH CLANS

CLAN MacGREGOR NO 5—James F Reid, chief; Angus Kerr, cor sec; Alex W Russell, treas; meet second and fourth Monday evenings of each month at Clan MacGregor hall, Water corner Franklin

LOYAL LADIES OF CLAN MacGREGOR, NO 1—Mrs Elizabeth Russell, pres; Mrs Margaret Collins, treas; Alice Joss, sec; meet second and fourth Tuesday evenings of each month at MacGregor hall

PYTHIAN SISTERS

MERRYMOUNT TEMPLE NO 94; instituted May, 1916—Mrs Emma Abbott, M E C; Mrs Sadie B Harrie, M of F; Mrs Louise B Haskell, M of R & C, 195 Fayette; meet second and fourth Mondays of each month in Pythian hall, 309 Newport av

ROYAL ARCANUM

QUINCY LOYAL ORANGE LODGE, NO 194—Meet second and fourth Tuesday evenings of each month at Protection hall

ROYAL BLACK KNIGHTS OF THE CAMP OF ISREAL

MOUNT JOY PERCEPTORY NO 21—Meet second Monday evening of each month at 1453 Hancock

SONS OF ST GEORGE

GRANITE LODGE, NO 193—Nicholas Williams, W P. Meet second and fourth Wednesdays of each month at Clan MacGregor hall, Water street

TEMPERANCE

WOMEN'S CHRISTIAN TEMPERANCE UNION, Quincy Centre. Mrs Christine Forsythe pres; Annie Mitchell, rec sec; Mrs Lucy B Waterman, treas; meet second Wednesday of each month at members' homes

UNITED ORDER OF GOLDEN STAR

QUINCY COMMANDERY, NO 32—Meet first Monday evening of each month at Faxon hall, 69 Chestnut

UNITED S W VETERANS

JOHN A BOYD CAMP, NO 2; instituted May 9, 1899—George F Phillips, com; Walter F Carman, adjt; Carl W Weizler, Q H; meet first and third Fridays of each month at G A R hall, 1602 Hancock

V O OF A

SCANDIA LODGE, NO 82—Meet second and fourth Fridays at Orange hall

SOCIETIES, CLUBS, ETC

ANTI-TUBERCULOSIS ASSOCIATION—Dr Nathaniel S Hunting, pres; Mrs Bernard Smith, treas

ASSOCITED CHARITIES OF QUINCY, 7 Temple, rm 6—Thomas Fenno, pres; Jane Stimson, gen sec; Mrs Edward E Miller, rec sec; Clarence H Sanborn, treas. Office hours, 11 a m to 1 p m

BUILDINGS TRADES COUNCIL, 1453 Hancock

CITY HOSPITAL OF QUINCY, Whitwell opp Ryden—Fred B Rice, pres; Perry Lawton, sec'y and treas.

CIVILIAN RELIEF OF AMERICAN RED CROSS, HOME SERVICE SECTION, 9 Granite—Jane Stimson, supervisor; Maurice Spillane, chairman of committee

FINNISH WORKINGMEN'S SOCIETY, 74 Arthur—Meet every Saturday night

FORE RIVER CLUB, end Pray,

FRANCO-AMERICAN SOCIETY Organized 1897—Meet second and fouth Wednesdays of each month at A O H hall

GRANITE CITY CLUB INC, 1372 Hancock—William E Hingston, pres; George R Magee, clerk; J Q Cudworth, treas; meet second Saturday of each month

GRANITE CUTTERS' INTERNATIONAL ASSOCIATION OF AMERICA, 25 School—James Duncan, International President

GRANITE MANUFACTURERS ASSOCIATION, 1356 Hancock

INTERNATIONAL HOD CARRIERS, BUILDING AND COMMON LABORERS UNION OF AMERICA, 25 School

IRISH AMERICAN CLUB, Johnson bldg—Meet first and third Thursdays of each month

NATIONAL SAILORS' HOME, Fenno junction, Wendell av; Board of Trustees—Fred B Rice, pres; Hon Charles Francis Adams, 2nd, Joshua Crane Henry N Faxon and the commandant at U S Navy Yard and the medical examiner at the Naval Hospital, Chelsea, (ex-officio); Walter S Crane, treas and clerk; H A Whitelaw, supt; Mrs H A Whitelaw, matron; Dr John A Gordon, visiting physician; Home for U S Naval Sailors

NEIGHBORHOOD CLUB, 31 Glendale road

JOHN BOYLE O'REILLY CLUB, organized 1890—Meet first, third and fourth Mondays and second Sunday of each month at 172 Copeland

KNIGHTS OF COLUMBUS CLUB 1372 Hancock

KNIGHTS OF PYTHIAS CLUB, 309 Newport av

PEQUOT CLUB, 3 Pequot rd—W G Upton, pres; Warren Pike, treas

QUINCY BOARD OF TRADE, 1535 Hancock, rm 1—John R Scott, pres; James H Farris, sec; Thomas L Williams, treas; meet second Thursday of each month; annual meeting second Thursday in January

QUINCY BRANCH OF THE GRANITE CUTTERS' INTERNATIONAL ASSOCIATION—Alexander W Russell, pres; Edward Brault Jr, rec sec; Patrick Mitchell, treas; meet third Wednesday evening of each month at Clan MacGregor hall

QUINCY DAY NURSERY ASSOCIATION—Mrs Clarence Burgin, pres; Mrs Herbert Cass, sec; Mrs Joseph Crapon, treas; meet first Monday of each month at Quincy Women's Club House

QUINCY FOURTH OF JULY ASSOCIATION — Hon Albert L Whitman, pres; Arthur W Stetson, sec; Clarence Burgin, treas; meet at Board of Trade Rooms, 1535 Hancock

QUINCY HISTORICAL SOCIETY, 131 Franklin—Annual meeting in June

QUINCY REFORM CLUB, Faxon hall, 74 Revere rd—Annual meeting second Monday in December

QUINCY ROD AND GUN CLUB, 86 Centre, W Q—Meet first and third Thursdays of each month

QUINCY TENNIS CLUB, 51 Whitney rd—George E Pfaffman, pres; Carl R Sheppard, sec; John B Keyes, treas; annual meeting first Saturday in February

QUINCY WOMEN'S CLUB, 148 Presidents lane; organized May 1905—Mrs George L Badger, pres; Emily T Turner, cor sec; Harriet Pierce, treas; meet second and fourth Tuesdays of each month at Presidents lane

QUINCY WOMEN'S PREPAREDNESS LEAGUE AND ALLIED RELIEF, 9 Granite—Mrs Joseph W Powell, chairman, Miss A M Wainwright, sec; Miss Mary L Gavin, treas

QUINCY YACHT CLUB, club house, Hough's Neck—Edgar W Emery, com; Lawrence B Ford, sec; William E Howe Jr, treas; annual meeting first Thursday in February

SAILORS' SNUG HARBOR, Palmer, Germantown—Francis W Sargent, pres; Francis Gray, sec; E H Revere, treas; Dr John A Gordon, visiting physician. Annual meeting last Monday in June

ST MARY'S C T A & M R SOCIETY; organized 1875—William E Duane, pres; Henry Buckley, fin sec; Henry Ryan, treas; meet first and third Mondays of each month at St Mary's hall, Willard st

SOCIETIE ST JEAN DE BAPTISTE; organized 1891—Meet first and third Monday evening of each month at 296 Copeland

SQUANTUM YACHT CLUB, foot Channing—Meet first Thursday of each month

STREET AND ELECTRIC RAILWAY EMPLOYEES OF AMERICA, DIVISION NO 253—Meet second and fourth Mondays of each month at Johnson bldg

TOWN RIVER YACHT CLUB, end Edison park, Q P

ULJAS KOITTO TEMPERANCE SOCIETY—Meet second Tuesday of each month at U K Temperance hall, Nelson street

WARD SIX PATRIOTIC ASSOCIATION, 9 Botolph—C E Cherrington, pres; H G Beeman, sec; Josiah C Fuller, treas; annual meeting first Thursday in April

WASECA SOCIAL CLUB, 513 Washington, Q P

WOLLASTON GOLF CLUB, off West Squantum st

WOLLASTON PROGRESSIVE CLUB—Claud M Hart, pres; Samuel B Reed, sec; Walter B Henderson

WOLLASTON TENNIS CLUB INC, 20 Everett—Charles E Barker, pres; Jesse I Litchfield, clerk; Herbert H Albee, treas

WOLLASTON YACHT CLUB, foot Beach—Quincy A Lothrop, com; Carroll E Bates, treas; Arthur N Patterson, sec; annual meeting first Friday in November

WOMEN'S AUXILIARY to Y M C A—Mrs W F Cummings, pres; Mrs A H Brown, sec; Mrs F C Gilbert, treas; meet second Friday of each month from October to May inclusive at Association hall, Y M C A

YOUNG MEN'S CHRISTION ASSOCIATION, 61 Washington; organized 1890; incorporated 1892—Charles W Bailey, pres; C W Pierce, vice pres; Robert S Gaskell, sec; W F Cummings, treas; Charles I Barrows, bus sec; John F Hunt clerk; W G Shaw, treas; James H Athens, physical director; Floyd Folmsbee, boys' work director

CORPORATIONS, ETC

ATLANTIC RUBBER CO, 26 Linden, A; A A MacLaren, pres and treas

BAKER YACHT BASIN CO, off Newcomb av—R R Baker, pres; L D Baker Jr, treas

BAY STATE STREET RAILWAY CO, 954 Hancock near Butler road; power house end of Wharf

BETHLEHEM SHIPBUILDING CORP, Ltd, Liberty Plant off East Squantum; Fore River Plant, 97 East Howard, Samuel W Wakeman, gen manager

BIGELOW PARK REAL ESTATE TRUST, 1419 Hancock

BOSTON & HOUGH'S NECK STEAMBOAT CO, wharf, foot of Sea, Hough's Neck

CITIZENS GAS LIGHT CO, 7 Granite—William B Nichols, pres; H C French, treas

F H CRANE & SONS INC, 1372 Hancock—Frank W Crane, pres; H Everett Crane, treas

FORBES CRAIG & CO, 55 Gilbert—Forbes Craig, pres and treas

CRANCH HILL REAL ESTATE TRUST, 1419 Hancock, rms 3, 4, 5

FORE RIVER CO-OPERATIVE ASSOCIATION, 1551 Hancock

GRANITE CITY AMUSEMENT CO, 1373 Hancock

GRANITE RAILWAY CO, 1535 Hancock and Bates av; incorporated 1826—Henry M Faxon, pres and treas

GRANITE TRUST CO, 1374 Hancock; capital stock, $150,000; discount day, Thursday—Theophilus King, pres; Clarence H Sanborn, treas; Delcevare King Russel A Sears, Charles W Bailey, Thomas Bishop, Ernest Bizzozew, Alfred O Diack, Henry L Kincaide, directors

HANSEN H M SHOE CO Inc., 41 Baxter

KAVANAGH BROS CO, 88 Penn—Henry Kavanagh, pres; Edward H Kavanagh, treas and clerk

LINCOLN POLISHING CO, Intervale cor Brooks av, S Q—Alfred Bishop, pres; Thomas Bishop, treas; Richard Bishop, sec

LONG & SAUNDERS CO Inc, 201 Quincy, S Q—George M Maver, treas; Arthur Crowley, clerk

MILNE & CHALMERS, 6 Penn—Andrew Milne, pres; Mary B T Milne, treas; James Milne, clerk

HENRY D MURRAY CO, Gilbert corner Nightingale av—Henry D Murray, pres; John Pearson, sec and treas

NATIONAL MT WOLLASTON BANK, 1354 Hancock—Henry M Faxon, pres; Arthur H Alden, vice pres; George F Hall, cashier

NORFOLK IRON CO, Newport av n N D station—Charles L Gilliatt, pres; Joseph K Freitag, sec and treas

OLD COLONY BROKEN STONE & CONCRETE CO, off Vernon Inc, 1908—Eugene R Atwood, treas and manager

OLD COLONY LAUNDRY CO, 12 Tirrell ct—Forrest I Neal, treas and manager

CYRUS PATCH & SON, 1422 Hancock—Frank S Patch, pres and treas

PNEUMATIC SCALE CORP Ltd, 65 Newport av—William H Doble, gen mgr

GEORGE W PRESCOTT PUBLISHING CO, 1424 Hancock—E M Prescott, pres; Annie L Prescott, treas

QUINCY COLUMN TURNING Co, 388 Water—James McGilvray, pres; Edward D Marnock, treas and sec

QUINCY CO-OPERATIVE BANK office 13 Adams bldg, open 8.30 to 12 a m and 1.30 to 4 p m and Saturday 8.30 to 12.00 a m; open continuously from 8.30 a m to 9 p m on the first Wednesday of each month and the Saturday, Monday and Tuesday immediately preceding the first Wednesday; organized April 3, 1889; chartered April 17, 1889; began business May 7, 1889; Frank W Crane, pres; George H Field, vice pres; Frank A Reed, treas; Perry Lawton, Samuel T MacQuarrie, Nelson M Spencer, Charles H Wilson, Joseph W Dennen, John F Hunt, Henry O Studley, James F Young, Simeon Scammel, Daniel L F Chase, Frank W Crane, John G Roberts, Fred S Boyden, Roberts E Foy, Charles J McGilvray, directors. Monthly meets first Wednesday of each month at 7.30. All dues are payable on or before that time

QUINCY ELECTRIC LIGHT & POWER CO, station on Brackett's wharf; office 1535 Hancock; incorporated February 1888—Henry M Faxon, treas and mgr; Fred W Austin, supt

QUINCY LUMBER CO INC, foot Pond—Edgar W Cottle, pres; Chester E Tenney, vice pres; Benjamin Rope, treas

QUINCY MUTUAL FIRE INSURANCE CO, 2 Coddington; organized March, 1851—Charles A Howland, pres; James F Young, sec

QUINCY OIL CO, 57 Federal av—Eric G Bergfors, pres; Fred E Bergfors, treas

THE QUINCY QUARRIES CO, Quarry st; incorporated 1906—Theophilus King, pres; Thomas J Dunphy, treas

QUINCY SAVINGS BANK, 1374 Hancock; incorporated 1845—Herbert T W Whitman, pres; Frederick H

Smith, vice pres; Clarence Burgin, treas and sec; Frederick H Bishop, James F Young, George Adams, Herbert T Whitman, Edward B Marsh, J Henry Emery, Frederick H Smith, Henry M Faxon, H Everett Crane, George A Sidelinger, Eben W Sheppard, trustees

QUINCY TRUST CO, 1482-1486 Hancock; capital stock, $100,000; Perley E Barbour, pres; Chester I Campbell, John Curtis, Robert E Foy, vice presidents; Herbert E Curtis, treas; Lyman H Morrison, asst treas

RALPH COAL CO, Weston av near Chester; incorporated 1913—Hugh H Ralph, treas and mgr

SAMPO GRANITE CO INC, Sampo rd—Matti Wainionpaa, pres; N Savela, sec; Herman Tuori, treas

J F SHEPPARD & SONS, INC, 27 Granite—Joel F Sheppard, pres; Carl R Sheppard, sec; Willard P Sheppard, treas

HENRY C SMALLEY GRANITE CO INC, 84 Penn—Henry C Smalley, pres; Andrew McIntosh, vice pres; M F Serres, treas

SQUANTUM INN, Dorchester st; incorporated 1910

SUMNER PARK REAL ESTATE TRUST, 1419 Hancock

TIDE-WATER BROKEN STONE CO; office Vernon, off Centre; incorporated 1905—Eugene R Atwood, treas and gen mgr

J H TROTT CO INC, 1183 Sea, H N—E M Runnells, pres; J Herbert Trott, treas; P L Trott, sec

TUBULAR RIVET & STUD CO, Factory, Weston av cor Linden W

TURVA CO-OPERATIVE STORE 32 Copeland—Jacob Eko, mgr

VULCAN TOOL MFG CO, 41 Liberty—Leslie D Hawkbridge, pres; Harold L Bond, treas; Alexander Clark, sec

WOLLASTON CENTRE GARAGE, Weston av—Arthur F Viano, manager

THE WOLLASTON CO-OPERATIVE BANK; organized March 30, 1889; chartered April 8, 1889; began business April 16, 1889—Herbert T Whitman, pres; Frederick H Bishop, vice pres; Herbert W Pinkham, clerk and treas; N G Nickerson, A G Olney, C F Wilde, G D Woodbury, F H Bishop, W S Pinkham, C A Macfarland, Amos T Leavitt, Herbert W Pinkham, Thomas Fenno, George E Thomas, Herbert T Whitman, Alfred H Richards, Rufus W Poole, Charles S Adams, Arthur Murphy, Charles W Bailey, John G Whitman, N G Nickerson Jr, C H Baker, directors. Monthly meeting third Tuesday of each month at 7.30 p m at 307 Newport av, Wollaston. All dues are payable on or before that time

WOLLASTON FOUNDRY CO, Newport av; office 185 Summer, Boston—George D Woodbury, pres; Leonard W Newell, treas

THE THOMAS CRANE PUBLIC LIBRARY AND CRANE MEMORIAL HALL

40 Washington and 3 Spear, near Coddington; established 1871; erected 1881; dedicated 1882; addition erected 1908

Board of Trustees—Charles R Safford, chairman; Mrs. Elizabeth H Alden, sec; Charles J McGilvray, treas; Harry W Read, George A Sidelinger, George D Abele

Alice G White, librarian; Mabel S Baxter, Charlotte Cochrane, Mary K Weston, Stella Barker, Edith L Hyland, J Eleanor Whittemore, Elizabeth Reed, Muriel Almon, Alma H Farr, assistants

Library Hours—Until further notice the library will be open from September to July from 9 a m until 9 p m and from July to September from 9 a m until 6 p m; Saturday, until 9 p m; upwards of 44,000 volumes

WEST QUINCY READING ROOM
Furnace Brook Parkway

Gertrude Callahan in charge. Hours 3 to 5.30 p m, 6.30 to 8.30 p m; close Friday at 6.00 p m

ATLANTIC READING ROOM
137 Sagamore

Catherine Saville in charge. Hours 3 to 5.30 p m; 6.30 to 8.30 p m; close Friday at 6.00 p m

NORFOLK COUNTY

Court held at Dedham for civil business with jury first Monday of January, May and October; without jury, first Monday of December, April and September, and second Monday in February for criminal business, first Monday of April, September and December

Probate Court held at Dedham, first and third Wednesdays of each month; second Wednesday at Quincy; fourth Wednesday at Brookline; August excepted

District Court of East Norfolk, Coddington near Washington, Quincy, held every day at 9 a m

Civil session every Tuesday at 9.30 a m

Albert E Avery of Braintree, judge; E Granville Pratt of Quincy, Louis A Cook of Weymouth, special justices; Lawrence W Lyons, clerk; James L MacDonald, assistant clerk; Francis J Fahy, probation officer; William M Marden, Arthur B Hultman court officers

COUNTY OFFICERS

James H Flint, Weymouth, Judge of Probate and Insolvency; J Raphael McCoole, Dedham, register of probate; Thomas V Nash, Weymouth, assistant register; Samuel H Capen, Dedham, sheriff; Louis A Cook, Weymouth, clerk of courts; Robert B Worthington, Dedham, asst clerk; Henry D Humphrey, Dedham, county treas; Walter W Chambers, Dedham, register of deeds; Charles E Houghton, Hyde Park, asst register; Evan F Richardson, Millis, Everett M Bowker, Brookline, John F Merrill, Quincy, county commissioners; William M Quade, Dedham, Henry A Whitney, Bellingham, associate commissioners; Arthur Harper, Weymouth, Meyer J Sawyer, Brookline, Edward Baker, Brookline, George Granville Darling, Frank A Tirrell, Quincy, Masters in Chancery

POST OFFICES

QUINCY BRANCH

Washington cor Maple

Office hours, 6.15 a m, 9.00 p m. Money Order and Registered Letter Office open from 6.15 a m until 9.00 p m; Sundays, 9 to 10 a m; holidays from 6.15 a m to 10 a m

Charles L Hammond, supt; Jeremiah A Carey, asst supt; Peter F Talbot, John Q Newcomb, Charles Barron, John C McGowan, Arthur H Dunstan, Richard D Wetherell, Edward L Mitchell Jr, Albert Clark, George A Sullivan, William R Joyce, Charles J Canavan, Martin F Burns, Daniel J Ring, Frank E Daley, Arthur S Gordon, Joseph R Reardon, clerks; Patrick H McAuliffe, John G Griffin, messengers; Gershom B Thomas, Nicholas P Hynes, Elmer W Baker, Charles A Gragg, John J Cunnff, Thomas F Carey, Norman L Burchstead, Arthur H Dunham, Jeremiah E Ford, Maynard C King, James T O'Neill, Cornelius Connor, John T Cain, Timothy J Sullivan, Charles A Keating, Winfield L Jacobs, Joseph A Lyons, William J McCaffrey, John B S Dowling, Dennis M Geary, John A W Dibbern, Ernest P Langton, John S Farrell, Thomas F Downing, carriers; Michael P Flaherty, James F Devlin, sub carriers; Charles World, janitor

WOLLASTON STATION

84 Beale

John H McDougall, supt; Louis B Ela, William J Colligan, Sylvanus A Moyle, Francis J Mullen, clerks; James H Mullen, John A McGowan, John P Granahan, Thomas F Hurley, William H Mullane, Arthur W Houghton, Seward R Parker, Stephen J Cunningham, Joseph Cunningham, carriers

ATLANTIC BRANCH

66 Sagamore

Nellie L Geary, supt; Clarence O Bird, John F Lally, clerks; Richard A Cole, John A Welsh, Michael McNally, George M Saunders, carriers

SQUANTUM STATION

East Squantum S

Charles E Watts, clerk in charge; Nathan C Paul, carrier

SUB STATION NO 152

392 Hancock, Norfolk Downs

Rose Merline clerk in charge

SUB STATION NO 6

1272 Sea, Hough's Neck

Charles A Litchfield, clerk in charge

SUB STATION NO 149

231 Copeland, West Quincy

Stephen B Little, clerk in charge

SUB STATION NO 150

644 Washington, Quincy Point

James A Melville, clerk in charge

SUB STATION NO 153

141 Water, South Quincy

Mrs Catherine McGinty, clerk in charge

SUB STATION NO 156

1 Copeland

J W Fletcher, clerk in charge

SUB STATION NO 216

147 West Elm av

Fred O Sterling, clerk in charge

RATES OF POSTAGE DOMESTIC AND FOREIGN

First class—Letters and all matter sealed so that it cannot be examined without breaking the seal. Postage 2 cents per ounce or fraction for United States (including Hawaii, Porto Rico, Guam, Philippine Archipelago, Tutuila and Canal Zone) Mexico, Canada, Cuba and Republic of Panama, also Shanghai. At least one rate (2 cents) must be prepaid to insure forwarding except to Cuba and Republic of Panama. Postal cards, United States, Cuba, Republic of Panama, Mexico and Canada, 1 cent. (War tax additional as to constitutional laws of government)

Letters and postal cards are forwarded from one postoffice to another without additional postage. Other matter only on prepayment of additional postage.

The use of hand stamps for personal communications, as stamping a receipt or credit on a bill of accounts; price lists with prices in writing, and all matter produced by typewriting constitutes first class matter.

On Postal Cards the left third and on "Post Cards" the left half of the address side as well as the back may be written or printed on, and very thin sheets of paper may be attached to same if they completely adhere thereto.

Second Class—Newspapers and periodicals issued as frequently as four times a year with a legitimate list of subscribers. Postage to other than subscribers, 1 cent for each four ounces.

Third class—Books (printed), circulars, labels, photographs, proof sheets, corrected proof sheets and M S copy accompanying the same, blank checks, drafts, insurance policies and other legal papers, handbills, posters, and all matter of the same general character. Postage 1 cent, for each two ounces or fraction; full prepayment of postage compulsory. Seeds, cuttings, roots, bulbs, etc., may be forwarded in the mails for the U. S. with postage prepaid at third class rate, but matter of this nature for Canada must be prepaid at fourth class rate. Date of issue, name of addressee and name of sender may be written on a circular or typographical errors corrected without subjecting it to letter postage. Reproduction from Hectograph, Papyrograph, Electric Pen or other similar process may be sent as third class if mailed at postoffice and in lots of not less than 20 identical copies. The limit of weight, 4 pounds, except single volumes of books to which there is no limit of weight.

Fourth class. — "Parcel Post" — Farm and factory products, patterns, address tags, bill heads, letter heads, playing cards, blotting paper unprinted, merchandise, metals, and all other matter not included in the first, second and third classes. Postage 1 cent for each ounce or fraction on parcels weighing 4 ounces or less; on parcels weighing more than 4 ounces the weight is by the pound and varies according to the weight and the distance to be conveyed. Parcel post stamps must be used in either case. Full prepayment compulsory. The limit of weight is 11 pounds. Limit of size 72 inches in length and girth combined. Tags or labels may be attached, marked or numbered for the purpose of description. Parcels must bear the name and address of the sender preceded by the word "from."

All mail matter of the third and fourth classes should be securely wrapped but admit of easy inspection. When matter of a lower class is enclosed with matter of a higher class, the whole package is subject to postage at the higher rate.

Liquids (not vinous, spirituous, ardent or malt) and oils, not exceeding 12 ounces liquid measure, salves, ointments, and articles easily liquefiable and not liable to explode or ignite spontaneously or by shock or jar; also ink-powder, pepper and wooden or papier-machier block or other powder not explosive or poisonous may be forwarded in the Domestic mails when put up in glass bottles or vials strong enough to stand the shock of handling enclosed in a metal tube, not less than three-sixteenths of an inch thick, impervious to liquids, including oils, lined with a cushion of some absorbent material and fastened with a cover so adjusted to make the block or tube watertight or in tin or metal tubes fastened with a lid and placed securely in a wooden block or tube, or tube open only on one end, of same thickness and strenghth as above. On all such packages the sender may write or print his name and address preceded by the word "From" and also the name of the article enclosed.

Unmailable—All packages containing poisons, explosives, substances exhaling bad odor, liquors (vinous, spirituous, ardent or malt), obscene matter of any description, dunning notices on postal cards, and all articles

which from their nature are liable to damage the mails or any person handling them.

Canada—All packages of merchandise not exceeding 4 lbs. 6 oz. weight addressed to Canada, if presented for mailing in such form as to be capable of easy inspection, can be forwarded in the mails to the office of address if postage is fully prepaid at the rate applicable to the same in the Domestic mails. Sealed packages, other than letters in their usual and ordinary form, are not allowed to be despatched to Canada, even if postage is prepaid thereon at full letter rates.

Mexico—Matter addressed to Mexico is subject to same rules and conditions as if it were addressed for delivery in the United States, except that articles of merchandise not sent as bona fide trade samples, should be sent by parcels post. Sealed packages other than letters in their usual and ordinary form are not allowed to be despatched to Mexico even if postage is prepaid thereon at full letter rates.

Commercial papers for Canada and Mexico, 5 cents for first 10 oz. or less and 1 cent each additional 2 oz. or less. Limit of weight 4 pounds, 6 oz. and must be unsealed.

Special Delivery—A Special Stamp of the face value of 10 cents attached to an article of mailable matter, in addition to the lawful postage of such article, entitles it to immediate delivery within the carrier delivery limit of any Free Delivery Post Office and within one mile of any other Post Office in the United States. The law permits the delivery by mail of letters bearing only the Special Delivery Stamp, but the ordinary postage due will be collected of the addressee on delivery. Letters from foreign countries bearing United States Special Delivery Stamps are entitled to Special Delivery. If Special Delivery fee is paid by means of ordinary postage stamps, articles must be marked "Special Delivery."

The hours within which Special Delivery shall be made in Free Delivery Post Offices, are from 7 a m to 11 p m, unless in special cases otherwise ordered by the Postmaster General. At other post offices the hours are at least from 7 a m to 7 p m and to the arrival of the last mail, not later than 9 o'clock p m.

All letters containing money or valuable articles should be registered to insure their safe delivery. The fee for registration is ten (10) cents additional to regular postage.

Domestic Money Orders—Not exceeding $2.50, 3 cents; exceeding $2.50 and not exceeding $5, 5 cents; exceeding $5 and not exceeding $10, 8 cents; exceeding $10 and not exceeding $20, 18 cents; exceeding $20 and not exceeding $30, 12 cents; exceeding $20, 10 cents; exceeding $20 and cents; exceeding $10 and not exceeding $30 and not exceeding $40, 15 cents; exceeding $40 and not exceeding 50, 18 cents; exceeding $50 and not exceeding $60, 20 cents; exceeding $60 and not exceeding $75, 25 cents; exceeding $75 and not exceeding $100, 30 cents.

Orders payable in Antigua, Bahama Islands, Barbadoes, Bermuda, British Guiana, British Honduras, Canada, Canal Zone, Cuba, Domenica, Grenada, Jamaica, Martinique, Mexico, Montserra, Nevis, Newfoundland, Philippine Islands, St Kitts, St Lucia, St Vincent, Trinidad and Virgin Islands, are domestic and the fees are the same as for domestic money orders.

International Money Orders—The fees for international money orders payable in Apia, Austria, Belgium, Bolivia, Cape Colony, Costa Rica, Denmark, Egypt, Germany, Great Britain, Honduras, Hong Kong, Hungary, Italy, Japan, Liberia, Luxemberg, New South Wales, New Zealand, Orange River Colony, Peru, Portugal, Queensland, Russia, Salvador, South Australia, Switzerland, Tasmania, the Transvaal, Uruguay and Victoria, are as follows: 1 cent to $2.50, 10 cents; $2.51 to $5.00, 15 cents; $5.01 to $7.50, 20 cents; $7.51 to $10.00, 25 cents; $10.01 to 15.00, 30 cents; $15.01 to $20.00, 35 cents; $20.01 to $30.00, 40 cents; $30.01 to $40.00, 45 cents; $40.01 to $50.00, 50 cents; $50.01 to $60.00, 60 cents; $60.01 to $70.00, 70 cents; $70.01 to $80.00, 80 cents; $80.01 to $90.00, 90 cents; $ 90.01 to $100.00, $1.00.

The fees for international money orders payable in Chili, France, Algeria and Tunis, Greece, Netherlands, Norway and Sweden, will be as follows: 1 cent to $10.00, 10 cents; $10.01 to $20.00, 20 cents; $20.01 to $30.00, 30 cents; $30.01 to $40.00, 40 cents; $40.01 to $50.00, 50 cents; $50.01 to $60.00, 60 cents; $60.01 to $70.00, 70 cents; $70.01 to $80.00, 80 cents; $80.01 to $90.00, 90 cents; $90.01 to $100.00, $1.00.

Foreign—Canada, Mexico, Porto Rico, The Philippines, Hawaii, Guam, Tutuila, Shanghai, China, Cuba, Canal Zone, and Republic of Panama, not included. Rates of postage for letters, 5 cents per ounce or less and 3 cents for each additional ounce or fraction; Great Britain, Ireland and Newfoundland, 2 cents per ounce or fraction; Germany, 5 cents for first ounce or less and 3 cents for each additional ounce or fraction, if for for-

warding via England or France; two cents per ounce or fraction if forwarded by direct sea conveyances; printed matter, 1 cent per 2 oz. or fraction; size of package limited to 18 inch cube, or in form of a roll 30 inches long by 4 inches in diameter; limit of weight, 4 pounds, 6 ounces. Commercial papers (Canada and Mexico included) 5 cents for 10 ounces or fraction and 1 cent for every additional 2 ounces; weight of package missable bona fide trade samples of merchandise, 2 cents for first 4 ounces or less and 1 cent for each additional 2 ounces or fraction thereof; limit of weight is 12 ounces; limit of length is 12 inches; breadth 8 inches; depth 4 inches.

Postal cards 2 cents; postal cards with paid answer, 4 cents .

Registry fee, 10 cents.

PARCELS POST

Parcels may be sent by mail accompanied by a Customs Declaration to the following countries:

Australia, Austria, and certain Austrian post offices in Turkey, Bahamas, Belgium, Bolivia, Barbadoes, Brazil, Caicos Islands, Chili, Colombia (U S of), Costa Rica, Curacao, Danish West Indies, Germany, and German P O's in Africa and China, British Guiana, Dutch Guiana, Guatemala, Haiti, Honduras (British and Republic of), Hungary, Hong Kong, Jamaica, Japan, Leeward Islands, Mexico, Nicaragua, Newfoundland, New Zealand, Norway, Panama, Sweden, Salvador, San Domingo, Bermuda Ecuador, Turks Island, Trinidad, Tobago, United Kingdom of Great Britain and Ireland, Venezuela, Windward Islands, Peru, Denmark, France, Italy, and Italian P O' in Africa and Turkey, Uruguay, Netherlands, China, (parts of) and Korea (via Japan).

Rate for one pound or less and each additional pound or fraction 12 cents.

An additional charge of 5 cents or its equivalent is made on the delivery of each package by parcels post from Austria, British Guiana, Bermuda, Brazil, Curacao, Ecuador, the Windward Islands, Newfoundland, Trinidad, Chili, Germany, Guatemala, Hungary, Mexico, Nicaragua, New Zealand, Venezuela, Bolivia, Haiti, Hong Kong, Japan, Dutch Guiana, Norway, Sweden, Belgium, France, Italy, Panama, Netherlands, Uruguay, Honduras (Republic of), Great Britain, Ireland, Australia, Denmark and Peru.

From Danish W I, there is a maximum charge of 10 cents, and from other parcels post countries the delivery charge is 1 cent for each 4 ounces or fraction thereof, minimum limited to 4 pounds, 6 ounces.

Limit of weight is eleven pounds except to certain places in Mexico, to which it is 4 pounds, 6 ounces.

Limit of size is 3 ft. 6 in. long and 6 ft. length and girth combined, except to U S of Colombia, and Mexico, to which the limit of length is 2 ft. and girth 4 ft.

Value limited for Ecuador to $50.

Value limited for Japan and parts of China, via Japan, to $80.

Any person wishing to withdraw a letter after having mailed it should make immediate application to the postmaster and in case the letter has not been forwarded, it will be returned, if the letter has been forwarded, he can request the postmaster to take up the matter of return through the second assistant P M General (Division of Foreign Mails) Washington, D. C., the owner of the letter paying charges incurred. Great Britain and the British Colonies (except the Union of South Africa, Southern Rhodesia, Antigna, Bahamas, Barbadoes, Ceylon, Gold Coast, British Guiana, Jamaica, Zanzibar and the Australasian Colonies) including Canada and British India; also Haiti, the Dominican Republic, Colombia and the French Establishments in Oceanica do not allow senders of articles to withdraw them from the mails or change their address.

THE A. T. STEARNS LUMBER COMPANY

LUMBER OF ALL KINDS

Cypress a Specialty

We handle also Spruce, Hemlock, Hard Pine, Whitewood, Oak, Ash, Maple, Red and White Gum, Birch, Pine, Flooring, Sheathing Clapboards, Shingles, Etc.

Gutter and Conductor, Mouldings, Columns, Brackets

Hot Bed Sash and Greenhouse Stock

Boat Stock

Fence Posts

Fence Pickets

Tanks

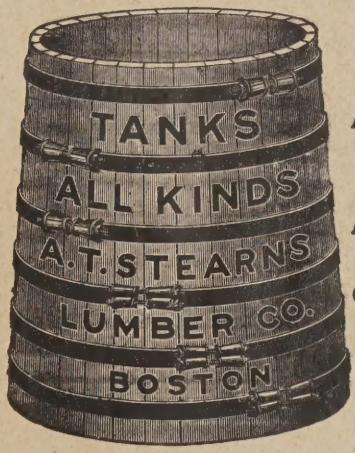

Builders' Hardware

Ruberoid Roofing

Case Work of all Kinds

UPSON WALL BOARD

OFFICES { Neponset / 1 Sudbury Street / 166 Devonshire } **BOSTON**

PHONES { Dorchester 1040 / Haymarket 578 / Main 3164 }

SHOW ROOM:

1 Sudbury Street (Haymarket Sq.)

RICHARD D. CHASE Established JOHN F. HUNT

RICHARD D. CHASE & CO.

Surety Bonds

Probate Business

Trustee of Estate

ROOM 1 SAVINGS BANK BUILDING

JUSTICE OF THE PEACE Tel. Con. NOTARY PUBLIC

HENRY P. MURPHY

PLUMBING AND HEATING

JOBBING PROMPTLY ATTENDED TO

56 FRANKLIN STREET, QUINCY, MASS.

SHOP and RESIDENCE TELEPHONE CONNECTION

DORCHESTER AND QUINCY PARCEL CO.

DEPARTMENT STORE DELIVERY

—— IN ——

ATLANTIC, WOLLASTON and QUINCY

105 HOMES AVENUE, DORCHESTER

TELEPHONE DORCHESTER 3002

Steamer Trunks Pocket Books Dress Trunks

We Carry the Largest Stock of

DRESS SUIT CASES and TRAVELLING BAGS, FANCY LEATHER GOODS

TRUNKS

To be found in Boston. We manufacture our Trunks and cannot afford to sell what is not worth the price. All classes of Repairing

J. CUMMINGS & SON OPPOSITE SOUTH STATION 653-659 Atlantic Ave.

WILLIAM PATTERSON

FLORIST

92 So. Central Ave. :: Wollaston

Ship Yard Men Take Notice

Plenty of Homes at Old-Time Prices

Send for list of bargains

Farms for sale **Exchanging a specialty**

JOHN RAMSDELL

Notary Public — Justice of the Peace

186 BILLINGS STREET **ATLANTIC**

Tel. Dorchester 501

ALBERT NELSON

32 SPEAR STREET COR. FRANCIS AVE

BUILDER — REAL ESTATE

I can offer you some choice locations in all parts of the city
Houses Built to Order and Sold on Easy Terms if Desired..

SEE ME BEFORE YOU DECIDE

ELM FARM MILK CO.

"GRADE A"
FOR THE
Highest Fo

ELM FARM MILK CO

Capital, $150,000 City Square, Quincy
Surplus, $300,000 Opp. Depot, Wollaston

"The Friendly Bank"

GRANITE TRUST CO
OUR SECURITY SERVICE
AS SOUND AS GRANITE HILLS
FOUNDED 1872

"THE OLDEST BANK IN QUINCY"
"THE LARGEST COMMERCIAL BANK IN QUINCY"
"Measured by Surplus compared with Deposits, the Strongest Trust Company in all Massachusetts

Established 1845
QUINCY SAVINGS BANK
Savings Bank Bldg. — 1374 HANCOCK STREET
Pres. HERBERT T. WHITMAN Vice-Pres. FREDERICK H. S
BOARD OF INVESTMENT
Herbert T. Whitman H. Everett Crane
Frederick H. Smith George A. Sidelinger
Clarence Burgin, Treasurer
Bank Hours from 8.30 a. m. to 3 p. m. Saturdays: 8.30 a. m. to 12 m. and 7 to 9 p.m.

NATIONAL MOUNT WOLLASTON BANK
ADAMS BUILDING, HANCOCK STREET
Capital, $150,000 Surplus, $50,000
HENRY M. FAXON, PRESIDENT
ARTHUR H. ALDEN, VICE-PRESIDENT
GEORGE F. HALL, CASHIER
ACOUNTS SOLICITED AND RECEIVED ON FAVORABLE TERMS
Bank open from 8.30 to 3 Saturdays Close at 12M.
OPEN FOR DEPOSITS SATURDAY EVENING 7 TO 9

QUINCY MUTUAL FIRE INSURANCE CO.

Cash Assets, Jan. 1, 1918	$979,595.59
Surplus over Liabilities	643,303.40
Total Liabilities	336,292.19
Gain in Assets the Past Year	13,223.14
Gain in Surplus the Past Year	8,917.40
Amount at Risk	42,341,818.00

Dividends paid on every expiring policy: 60 per cent. on five years; 40 per cent. on three years; and 20 per cent. on all others
G. A. HOWLAND, Pres. J. F. YOUNG, Sec'y H. M. FAXON, Treas.

N. T. WHITMAN, Real Estate, Mortgages & Insurance
QUINCY: 20 ADAMS BUILDING. Tel. 847W. BOSTON: 220 DEVONSHIRE STREET. Tel. Fort Hill 591

FROST COAL CO., COAL and WOOD
488 NEPONSET AVENUE Telephone
Wharf at Neponset

ABC O
53 FEDERAL
PANY
CY, MASS.
Distri
PETROL
Teleph
TS
Storage Systems, Filt
Kerosene. Superior L
Greases. Paraffin and Cordage Oils.
Naphtha,
Oils, Auto Soaps and